THE

AMERICAN NEGOTIATOR,

OR THE

VARIOUS CURRENCIES

OF THE

BRITISH COLONIES

IN

A M E R I C A;

As well the ISLANDS, as the CONTINENT.

The CURRENCIES of

NOVA SCOTIA,	EAST JERSEY,	VIRGINIA,
CANADA,	PENSYLVANIA,	NORTH CAROLINA,
NEW ENGLAND,	WEST JERSEY,	SOUTH CAROLINA,
NEW YORK,	MARYLAND,	GEORGIA, &c.

And of the ISLANDS of

BARBADOES,	ST. CHRISTOPHERS,	NEVIS,
JAMAICA,	ANTIGUA,	MONTSERRAT, &c.

Reduced into ENGLISH MONEY,

By a Series of TABLES suited to the several Exchanges between the COLONIES and BRITAIN, adapted to all the Variations that from Time to Time have, or may happen. With TABLES reducing the current Money of the Kingdom of IRELAND into Sterling, and the contrary, at all the Variations of Exchange.

ALSO,

A Chain of TABLES for the interchangeable Reduction of the Currencies of the Colonies into each other.

And many other useful TABLES relating to the Trade in AMERICA.

By J. WRIGHT, Accomptant.

The THIRD EDITION.

LONDON:

Printed for the Proprietors, by J. SMITH, *Wellclose-Square*, and sold by Messieurs HAWES, CLARKE and COLLINS, Booksellers in *Paternoster-row*; and by the Booksellers in *Great-Britain* and *Ireland*.

MDCCLXV.

(Price bound SEVEN SHILLINGS.)

THIS Work is entered at Stationers-Hall, according to Act of Parliament.

TO THE

RIGHT HONOURABLE

SAMUEL Lord SANDYS,

First Commissioner for TRADE and PLANTATIONS.

MY LORD,

THIS Work, calculated for the general Use of all His *Britannic* Majesty's Subjects, whether residing in *Europe* or *America*, who have Property in, Connexions with, or Trade to that Part of the World, I humbly presume naturally recommends itself to Your LORDSHIP's Patronage.

THE very numerous Subscription this Work has been favoured with, from many eminent *American* Merchants, and other Persons of Note, sufficiently evince the Utility of the Undertaking, which I hope will give Satisfaction: Your LORDSHIP's deigning to accept of a Dedication of this Work, crowns the Subscription List, which otherwise would look like a great Body without a Head; but being graced with Your LORDSHIP's Name, becomes now uniform.

I DO

I do not presume that it will add any Thing to Your LORDSHIP's Honour, in permiting me to present this Work to Your LORDSHIP; nor, on the other hand, will it, I hope, in the least depreciate Your LORDSHIP's honourable Character; but will rather be, in the Eyes of the impartial and right-judging World, a Testimony of Your LORDSHIP's kind Disposition, towards the Encouraging of any Thing that is new and useful to Mankind, in particular in what relates to *America*.

THAT the Affairs of the *British American* Colonies may flourish under Your LORDSHIP's Administration, with Honour and Satisfaction to YOURSELF; and that You may enjoy all Health and Prosperity, is the hearty Wish of

Your LORDSHIP's

Most devoted, obliged

And humble Servant,

Octob. 8, 1761.

JOHN WRIGHT.

SUBSCRIBERS NAMES

TO THE

FIRST EDITION,

Publiſhed *October*, 1761.

A

SIR Charles Aſgill, Bart. alderman
Wm. Alexander, Eſq; alderman
John Abington, Eſq; brewer
Abraham Acworth, Eſq;
Thomas Adams, Eſq; merchant
Henry Allen, Eſq; merchant
George Amyand, Eſq; merchant
George Aufrere, Eſq; merchant
Stephen Abbott, upholder
Adair, Jackſon and Co. merch.
Thomas Adams, mercer
Richard Adams, brewer
Jarvis Adams, ſhoemaker
John Adams, cooper
William Adams, taylor
Wm. Adams, cheeſemonger
George Adamſon, haberdaſher
George Adcock, engraver
Ormand Adkins, coachmaker
Zach. Agace, weaver
Iſaac Akerman, merchant
John Allan, hair merchant
John Albiſton, tobacconiſt
William Alcock, baker
Luke Alder, oil and colourman
Thomas Alderſey, glaſs-grinder
Edward Aldridge, ſilverſmith
Bar. Aldis, cheeſemonger
John Allanſon. jeweller
James Allen, merchant
Henry Allen, carpenter
Eph. Allen, baker
Cha. Alexander, merchant
Richard Allnutt, merchant
Moſes Allnutt, oil cooper
P. Alloway, ſhip-builder
Henry Alſop, haberdaſher
Thomas Amies, merchant
Wm. Annand, merchant
Wm. Anderſon, woollen-draper
Robert Anderſon, baker
Hugh Anderſon, ſilk dyer
John Anderſon, watchmaker
Wm. Andrew, druggiſt
James Andrew, linen-draper
Andrew and Primatt, druggiſts
Andrews and Emmot, taylors
Richard Appleton, merchant
John Apthorp, merchant
Eliſha Archer, cheeſemonger
Richard Armſtrong, linen-draper
Latham Arnold, merchant
John Arthur, jun. weaver
Benjamin Aſhby, baker
Edward Aſhhurſt, ſtationer
James Aſhley, merchant
Wm. Atkins, merchant
Robert Atkins, watchmaker
Thomas Atkinſon, merchant
Rowland Atkinſon, merchant
Chriſtopher Atkinſon, grocer
Wm. Atkinſon, furrier
Atkinſon and Abbis, haberdaſh.

George

George Attwood, tallow-chand.
George Auſten, coachmaker
William Auſtin, engraver
William Axford, grocer
Thomas Ayliffe, chairmaker
Thomas Aylwin, hatmaker
William Ayre, grocer.

B

Sir Matthew Blackiſton, Knight and Alderman, preſent Lord Mayor
Wm. Beckford, Eſq; alderman
Thomas Bangham, Eſq;
John Benſon, Eſq;
P. Bernard, Eſq;
Wm. Black, Eſq; merchant
Wm. Bowden, Eſq; merchant
Benjamin Booth, Eſq; merch.
Tho. Bond, Eſq; timber merch.
Thomas Bradſhaw, Eſq;
John Bullock, Eſq; brewer
Joachim Baas, ſugar-refiner
Wm. Backwell, banker
R Bagſhaw, tallow-chandler
Michael Baguley, hoſier
Wm. Baily, coach-maker
Philip Baker, cheeſemonger
William Baker, ditto
Thomas Baker, ſchoolmaſter
Samuel Balſton, woollen-draper
Samuel Ballamy, ironmonger
John Ball, cooper
Ninian Ballandine, merchant
Theoph. Barbaud, merchant
Wm. Barber, linen-draper
Nathaniel Barber, mercer
Francis Barber, tallow-chandler
Paul Barbot, goldſmith
David Barclay and Sons, merch.
Simon Baratty, haberdaſher
Barlow and Wiggington, linen-drapers
Bryant Barrett, laceman,
Richard Barry, grocer
Saint John Barry, ſilverſmith
Jonathan Barnard, merchant
T. A. Barnard, hop-merchant
John Barnard, coach-maker
Wm. Barnſley, ſilverſmith
Richard Barnes, ſhoe-maker
Thomas Barrow, tinman
John Barrow, goldſmith
John Barrow, baker
Barrow and Reynolds, oilmen
Gideon Barronneau, throſter
J. Baſkerville woollen-draper
Baſkerville and Scot, oilmen
Thomas Baſkerfield, oilman
John Baſtard, maſon
John Barton, merchant
N. M. Bartels, merchant
Nicholas Battier, merchant
Ralph Battier, merchant
James Bate, ſtationer
Wm. Bates, grocer
Nath. Bateman, woollen-draper
Alexander Baxter, merchant
Francis Baxter, packer
Galpine Baxter, ſtationer
Thomas Bayley, bricklayer
Thomas Beale, grocer
Gilbert Bearblock, linen draper
John Beatſon, merchant
Mark Beaufoy, merchant
Joſeph Beaumóut, oilman
Henry Beckman, ſugar-refiner
Nich. Beckman, ditto
Bedwell and Yates, grocers
John Beetſon, hatter and hoſier
John Bell, merchant
John Bell, ſecretary to the Royal Exch. Inſurance-Office
Thomas Bell, broker
Wm. Bell and Co. druggiſts
Joſeph Bell, ſilverſmith
Jacob Bell, hoſier
Metthew Bell, linen-draper
Wm. Benn, goldſmith
A. and T. Benn, attornies at law
Edward Bennett, ſilverſmith
John Bennett, carpenter
Thomas Bennet, grocer
Richard Benſon, oilman
Stephen Benzeville, weaver
Wm. Berkin, merchant
Joſeph Berks, cheeſemonger
John Berry, warehouſeman
S. and T. Bevan, merchant
Samuel Bevington, brazier
Joſeph Bickham, indico-maker
Samuel Bicknell, merchant

Bick-

Bicknell, James and Griffiths, hoſiers
Captain John Biggin, merchant
Peter Biggs, jun. carpenter
Henry Biggs, diſtiller
Thomas Bigland, grocer
Birch, Fry and Cuſt, merchants
Thomas Birch, warehouſeman
Thomas Birch, joyner
Edward Chapman Bird, merch.
Joſeph Bird, ſailmaker
Stephen Bird, turner
Wm. Birks, tallow-chandler
John Bill, merchant
John David Billon, merchant
Roby Biſhop, ſtationer
Richard Blackburn, merchant
Blacker and Cock, merchants
Samuel Blackwell, druggiſt
George Blackiſton, grocer
John Blackall, merchant
Elias Bland, merchant
John Bland, jun. banker
John Blatch, tallow-chandler
Samuel Blount, merchant
John Blower, tallow-chandler
Peter Bluck, army laceman
Wm. Blundy, merchant
Blunt and Child, merchants
Charles Blyde, upholder
John Bocket, diſtiller
Wm. Boden, merchant
Thomas Boehm, merchant
Edmund Boehm, merchant
Joſeph Bonnet, gold wire button maker
Adelbert Bonhote, merchant
John Boog, hat-maker
Claude Boſanquet, merchant
Richard Boſanquet, merchant
Samuel Boſtock, cheeſemonger
Boſworth and Griffith, merch.
John Bott, hoſier
Cary Boucher, mercer
John Bourke, merchant
John Bourne, jeweller
John Bowcock, merchant
Wm. Bowers, comb maker
John Bowers, dyer
Bowland and Company, weavers
Samuel Bowler, coach-maker
Sampſon Bowles, haberdaſher
John Bowles and Son, printſellers
Jonathan Bowles, jun. ſalter
Roger Bowſher, button-maker
James Boydell, merchant
Wm. Boyes, coachmaker
Peter Bradell, weaver
J. Bradley, diſtiller
James Bradley, jeweller
John Bradſhaw, broker
James Bradſhaw, broker
Joſeph Braint, cheeſemonger
Alex. Brander, merchant
James Brandis, cabinet maker
John Braſſier, merchant
Edward Brazier, cabinet-maker
Humphrey Brearley, merchant
Henry Breeſe, warehouſeman
Samuel Brett, dyer
John Bridger
George Bridges, original bug-doctor
Bridgen and Waller, merchants
Richard Bridgman and Son, gro.
Wm. Bridgwater, grocer
James Brightman, glaſs-grinder
Wm. Brittain, tallow-chandler
John Broadhout, engine-maker
Thomas Brind, ſilver turner
John Brome, linen-draper
John Bromley, ſtationer
Edward Brooke, wooll-ſtapler
James Brooke, weaver
Thomas Brookes, ſhip chandler
Chriſtop. Brookes, merchant
Joſiah Brookes, inn keeper
Wm. Brooks, wathmaker
John Brooks haberſhaſher
John Brookland, tallow-chandler
John Brown, merchant
James Brown, banker
William Brown, ſauſage-maker
George Brown, merchant
Wm. Brown, ſaddler
Wm. Brown, trunk-maker
Thomas Browne, pawnbroker
Robert Brownell, ſhip-builder
Elias Brownſword, merchant
Wm. Bruce, turner

James

James Bruin, pawn-broker
Richard Brunſden, oilman
Kempe Brydges, lace-man
John Buchanan, merchant
Cha. Buchanan, cheeſe-monger
John Buck, baker
John Buckett, chymiſt
William Buckie, ſilk-dyer
David Buffar, Wollen-draper
Hollis Bull, ſugar-refiner
Bull and Moody, tea-dealers
Bullock and Prieſtley, grocers
Ja. Bumſted, ſhoe warehouſe-man
James Burch
Wright Burdett, meal-factor
Thomas Burfoot, packer
Burford and Green, pewterers
William Burr, merchant
John Burges, goldſmith
Edward Burn, merchant
John Burn, apothecary
Redmund Burke, merchant
John Burnell, druggiſt
Thomas Burnell, potter
John Burnett, grocer
John Burnſall, confectioner
Thomas Burrous, oil-man
George Burrows, tallow-chand.
John Burton, ſilverſmith
Agnes Burton, milliner
Edward Bury, tabacconiſt
Jo. Butterworth, oil-man
Robert Buttery, corn-factor
Iſaac Buxton, merchant
John Buxton, baker
William Bywater, comb-maker

C

The Right Honourable Fulwar Lord Craven.
Sir James Cockburn, Bart. mer.
Sir Andrew Chadwick, Bart.
Francis Cokayne, Eſq. alderm.
John Cartwright, Eſq; alderman and ſheriff
Thomas Challenor, Eſq; alder.
Robert Cary, Eſq; and Co. mer.
George Chandler, Eſq; merch.
Capt. Richard Crabb, Eſq; mer.
Henry Chittick, Eſq;
E. P. Clarke, Eſq; merchant
William Clark, Eſq;
John Coope, Eſq; ſugar-refiner
Benjamin Cox, Eſq; grocer
Benjamin Clempſon, Eſq; brew.
John Crooke, Eſq; diſtiller
George Cleeter, Eſq.
William Cafe, ſilverſmith
Francis Cahill, merchant
John Caley, grocer
John Callander, baker
Alexander Callender, merchant
Jacob Calliat, watchmaker
William Calvert, cheeſemonger
William Cambden, ſugar-refiner
Archibald Campbell, linen-dra.
Robert Campbell, cabinet-mak.
Nathaniel Campden, merchant
John Candler, cheeſe-monger
Robert Capel, cabinet maker
John Carbery, tallow-chandler
Samuel Card, grocer
Tho. Carpenter, leather ſeller
Richard Carpenter, brewer
William Carpenter, brewer
W. Carpenter, tallow-chandler
John Carpenter, Linen-draper
George Carter, lace-man
John Carter, confectioner
Robert Cartony, china-man
EraſmusCarver, mert. at Goſport
John Caſtell, chag. caſe-maker
Francis Caſtle, tobacconiſt
John Cator, jun. timber-merch.
Stephen Cattley, merchant
Richard Cavell, grocer
Peter Cazalet, merchant
Francis Ceal, merchant
John Cecil, chymiſt
Alex. Chalk, iron-monger
Thomas Chamberlain, pewterer
John Chamier, merchant
John Champion, ſchoolmaſter
John Chancellor, cooper
Anto Chapman, linen-draper
Ja. Chapman, tallow-chandler
Peter Chapman, callender
Thomas Chappel, tallow-chand.
Meſhace Charleton, grocer
John Charlton, wharfinger

Robert

Robert Chaſe, man's-mercer
Chauvet, Gervaiſe and Co. weav.
Wm. Chawner, ſilver-ſmith
W. Cheſlyn and ſon, ironmong.
Richard Cheſter, jun. furrier
Charles Child, inſurance broker
John Child, founder
Ruth Child, milliner
Samuel Chilver, baker
Thomas Chiſim, ſalter
James Chriſtie, upholder
Charles Churchman, carpenter.
Robert Churchill, baker
Thomas Clark, merchant
Samuel Clark, printer
Joſ. Clark, clock-caſe-maker
Samuel Clarke, merchant
William Clarke, merchant
Henry Clarke, merchant
Tho. Clarke & ſon, ſail-maker
Joſeph Clarke, iron-monger
Simon Clarke, apothecary
Henry Clarke, ſtationer
Samuel Clarke, ſurgeon,
Clarke & Leake, tobacconiſts
Richard Lomas Clay, oil-man
Clay and Agutter, warehouſem.
Charles Cleland, merchant
John Clement, tallow-chandler
George Clifford, merchant
Richard Clowdeſly, jeweller
William Clugh, button-man
James Cocks, banker
Robert Coffin, hop-merchant
John Cogdell, coach-maker
George Cook, iron-monger
Samuel Cook, grocer
Charles Cook, ſhoe-maker
William Cook, book-ſeller
Edward Cook, goldſmith
George Collard, carpenter
Thomas Colborn, packer
Henry Cole, wine-merchant
William Cole, engraver
William Coleman, coach-maker
Richard Collins, tallow-chand.
P. Collinſon & co. mercers
Iſaac Colnett, tyre-ſmith
James Concarien, merchant
Hard Conſtantien, ſugar-refiner
Wm. Coppendale, oil-man
Henry Cooper, merchant
Robert Cooper, haberdaſher
Thomas Cooper, hat-maker
Chriſtopher Corral, laceman
Thomas Corbyn, chymiſt
Clement Corderoy, merchant
John Corne, haberdaſher
Henry Corry, ſilver-ſmith
Iſaac Coſſart, merchant
Phineas Cotes, merchant
John Cotterell, china-man
Nathaniel Cove, packer
Charles Covey, plumber
Charles Coverly, weaver
C. S. Courant, merchant
Samuel Courtald, gold ſmith
Taylor Courtman, linen-draper
Edward Cowell, hardware-man
Richard Cowley, corn-factor
Joſeph Cowper, tallow chandler
Joſ. Cowper, jun. tallow-chandl.
Richard Cowper, haberdaſher
William Cowpland, merchant
William Cox, merchant
John Cox, merchant
John Cox, diſtiller
William Craft, bookſeller
William Cranſtoun, confectioner
John Craven, merchant
Thomas Crawford, merchant
George Crawford, attorney
Richard Creſer, cheeſemonger
David Crichton, Merchant
Joſeph Criſh, cabinet maker
Edward Criſp, jeweller
Thomas Criſp, hoſier
J. C. Crockat and Co. merch.
Wm. Crook, druggiſt
Francis Crook, diſtiller
John Crompton, linen-draper
John Crouch, grocer
Thomas Crozier, merchant
Wm. Crutchfield, colour-man
John Cullis, oil-man
Da. Currie and ſon, merchants
Wm. Currie, malt diſtiller
Richard Curſon, diſtiller
Wm. Cuthbert, merchant

D

Marſhe Dickinſon, Eſq; alderm.
A. Drummond, Eſq; banker
R. Drummond, Eſq; banker
If. G. Douglaſs, Eſq; merchant
George Dunbar, Eſq;
Samuel Dicker, Eſq;
George Drake, Eſq; merchant
Thomas Dring, Eſq;
John Dupre, Eſq; merchant
James Darby, Eſq;
Moſes Da Coſta, merchant
George Daker, grocer
Robert Dallas, broker
Anthony Dalbis, merchant
Joſeph Demages, merchant
William Daniel, merchant
Samuel Daniel, coach-maker
John Darling, broker
Edward Darvi l, gold-ſmith
Theo. Daubuz, merchant
John Davey, merchant
James Davidſon, ſtationer
John Davies, tallow-chandler
Wm Davis, taylor
William Dawſon, merchant
Thomas Dawſon, wollen-draper
John Day, merchant
Benjamin Day, warehouſe-man
John Dean, cheeſe-monger
John Dean, cheeſe-monger
Henry Dean, haberdaſher
De Berdt and Burket, merchant
Delahaize and Dench, merchants
John Dekewer, grocer
Abraham Delvalle, merchant
James Deleſpine, weaver
De Ponthieu and Co. merchants
Edward De Sante, cheeſemonger
W. De Sunthuns, ſattin-dreſſer
John Deſclaux, weaver
M. de Salvidor Canſino, merch.
Pheneas Deſeret, merch.
Iſaac Demattos, merchant
Adam Denne, throſter
Cornelius Denne, druggiſt
Thomas Dennis, cooper
John Deniſon, warehouſe-man
William Denries, dyer
Robert Dent, banker
John Deval, jun. maſon
John Devaynes, apothecary
Gabriel De Vebre, merchant
Thomas Devonſhire, ſilverſmith
John Dibbs, haberdaſher
W. Dickey, taylor to the army
James Dickſon, merchant
Thomas Dickinſon, merchant
George Dickinſon, merch.
Robert Digles, merchant
Carſten Dirs, ſugar-refiner
William Diverte, dyer
Edward Dixon, merchant
Thomas Dobyns, upholder
John Dodd, cheeſe-monger
Thomas Dodſon, baker
John Doody, apothecary
Robert Dolphin, ironm.
The Rev. Paul de la Doüeſpe
George Downing, ſtationer
John Dowſe, iron-monger
Richard Drakeford, merchant
John Drury, mercer
Thomas Dubois, linen-draper
Abraham Du Bois, merchant
Joſeph Dugdale, haberdaſh.
Iſaac Duke, ſilver-ſmith
John Dunn, merchant
Thomas Dunnage, merchant
Edward Duncomer, baker
P. And. Dupont, merchant
Benjamin Dutton, hat-maker
Abraham Dupuis, hardware-man
Francis Duval, merchant
James Dyer, ſugar-broker
Thomas Dyer, grocer
John Dyne, linen-drap.
Ely Dyſon, merchant

E

John Ewer, Eſq; merchant
John Elliot, Eſq; merchant
Allen Evans, Eſq; groc.
Jonathan Eade, ſhip-chandler
Wm. Eamonſon, oil-man
John Eaſt, merchant
Wm. Eaſtgate, cheeſe-monger
Ralph Eaton, banker

Richard

Richard Eaton, ſchool-maſter
Aaron Eaton, ſhoe-maker
Higgins Eden, dyer,
Edie and Liard, merch.
Thomas Edward, ſoap-maker
Owen Edwards, ſilk-man
William Edwards, watch-maker
Samuel Elam, merchant
Joſeph Ellerbeck, cheeſe-mong.
John Elliot, grocer
William Ellis, baker
Robert Ellis, wollen-drap.
John Elliſon, chymiſt
Edward Ellicott, brewer
Iſrael Eltington, hoſier
Thomas Empſon, oil-man
Samuel Enderby, oil-cooper
John Endley, cheeſe-monger
S. Engs, merch. of Rhode Iſland
E. B. B. druggiſt
Anthony Evans, apothecary
Philip Evans, tallow-chandler
Maurice Evans, brewer
Randal Evans, ſchoolmaſter
E. Everard, oil and colourman
Joſeph Eviſon, grocer
Richard Etherington, tin-man
James Exelby, watch-jeweller
J. Exelby, jun. watch-jeweller
John Exton, linen-draper
John Eynon, print-ſeller
Edward Eyre, linen-draper

F

Sir S. Fludger, Bart. alderman and lord mayor elect
B. Franklin, Eſq; merchant
Moſes Franks, Eſq; merchant
Joſeph Franco, Eſq; merchant
John Feary, Eſq;
George Farr, jun. grocer
Richard Farrington, copper-ſm.
Farmer, Pippin, and Goodwin, dyers
William Farthing, tobacconiſt
Edw. Fawſett, haberdaſher
Peter Fearon, broker
H. Featherſtone, tobacconiſt
George Feild, hoſier
John Fellows, merchant
Thomas Feltham, ſhoe-maker
Burkitt Fenn, hoſier
Richard Fenton, merchant
Thomas Ferguſſon, broker
Richard Field, banker
John Field, ſeeds-man
Wm. Field , ſtationer
John Finch, iron-monger
Henry Finch, tin-man
Joſeph Fiſher, grocer
Thomas Fiſher, oil-man
Thomas Fiſher, tallow-chandler
Thom. Fiſher, merch. at Barbad.
John Fladgate, watch-maker
Harry Fleet, grocer
Thomas Fleming, ſetter
Capt. Wm. Naſſau Fleming, m.
John Fletcher, glover
William Flexney, book-ſeller
Hanſon Flight, oil-man
Flight and Kennedy, linen-dr.
William Flint, haberdaſher
Francis Flower, tallow-chandl.
Edward Floyd, packer
S. and T. Fludger, merchants
Thomas Fogg, merchant
John Ford, cheeſe-monger
John Foreman, timber-merchant
Samuel Forſaith, trunk-maker
Nich. Forſter, hardware-man
William Forteſcue, linen-drap.
Thomas Foſſick, cheeſe-monger
Samuel Foſſick, tin-man
Thomas Foſſey, tallow-chandl.
John Foſter, coach-maker
Thomas Foſter, haberdaſher
Ing. and Jn. Foſter, iron-mong.
Roger Fowler, merchant
Wm. Fowler, Furrier
Mordica Fox, ſilver-ſmith
Benjamin Fox, upholder
John Frazer, gold-ſmith
Rt. Freeland, wollen-drap.
Joſ. Freeman and Co. factors
John Freeman and Co. diſtillers
John Freemont, weaver
Thomas French, linen-draper
John Frewin, merchant
John Fridenberg, merchant
Neighbour Frith, ſilk-man

Thomas Froſt, ſhoemaker
William Fry, linen draper
John Fry, cheeſemonger
John Fullagar, ſlop-ſeller
T. and Stephen Fullar. merc.

G

Sir Richard Glyn, Bart. & Ald.
Sir Criſp Gaſcoyne, Knt. and Alderman
Sir F. Goſling, Knt. and Ald.
Benjamin Goodwin, Eſq;
Joſeph Gape, Eſq;
John Gray, Eſq; merchant
James Goldfrap, Eſq; merchant
Shear. Godfrey, Eſq; diſtiller
Anthony Gyfford, Eſq; brewer
James Gadſden, linen-draper
Matthew Gale, merchant
Wm. Gale, whipmaker
Robert Galhie, ſurgeon
Daniel Gallopine, cooper
Iſaac Garcia, merchant
Samuel Gardner, hoſier
Gam. Gardner, packer
Abraham Gardner, ironmonger
William Garland, pinmaker
John Garland, watchmaker
Charles Gaſcoigne, druggiſt
Peter Gauſſen. jun. merchant
W. Gazaway, tallow-chandler
Thomas Geeve, woollendraper
Joſiah George, hardwareman
Thomas Gerſt, merchant
William Gibbans, baker
Michael Gibbs, oilman
Robert Gibſon, merchant
Robert Gibſon, tallow-chandler
William Gibſon, ca ver
Thomas Giffin, pewterer
John Gilbert, ſail-maker
Francis Gillanders, enameller
Francis Gilding, cabinet-maker
Samuel Giles, coach-maker
Thomas Girdler, oilman
Thomas Glover, grocer
William Gold, ſilverſmith
John Goddard, hardware-man
James Godin, jun. broker
Thomas Gooch, merchant
John Good, phyſic gardener
John Goodchild, linen-draper
Wm. Goodenough, coach-mak.
Wm. Goodge, grazier
John Goodſchewed, furrier
James Goolde, merchant
Edward Goldney, ſtationer
John Chriſtop. Gohl, merchant
John Gordon, upholder
George Goſling, hoſier
Richard Goſling, goldſmith
Gough and South, merchants
Grace, Flight and Grace, linen-drapers
Wm. Grayham, warehouſeman
John Grayham, throſter
Samuel Grainge, grocer
John Grant, bruſhmaker
Thomas Grey, merchant
Thomas Grape, ſtationer
John Greaves, ſhip builder
Thomas Green, diſtiller
Joſeph Green, Weaver
Joſhua, Green, weaver
E. Green, linen-draper
Charles Green, mercer
Philip Green, plumber
Daniel Green, upholder
John Greenfield, linen-draper
Joſhua Greenſmith, weaver
James Greenwood, ironmonger
George Grenfell, pewterer
John Gregg, dyer
John Gregory, timber merchant
C. Gregory exchange broker
William Griffin, printer
John Griffin, fellmonger
Wm. Griffith, dyer
Andrew Grote and Company, merchants
William Grove, merchant
Richard Grove, watchmaker
Edward Grub, attorney
Wm. Grundy, ſilverſmith
Wm. Gueſt, grocer
Charles Guillum, weaver
Henry Guinand, merchant
Stephen Guion, broker
Samuel Gunnell, plumber

The

H

The Hon. Thomas Harley, Eſq; alderman
Sir Thomas Harriſon, Knight, chamberlain
Sir Js. Hodges, Kt. town-clerk
Wm. Hammond, Eſq;
Alexander Hume, Eſq;
The Rev. L. Howard, Eſq; D.D.
John Hickman, Eſq;
Jo. Chaplin Hankey, Eſq; bank.
Jacob Hagen, merchant
Englebert Hake, merchant
Robert Hall, weaver
Wm. Hall, diſtiller
John Hallet, merchant
James Hammond, merchant
Hammond and Co. ſalters
Malcolm Hamilton, merchant
Hamilton and Cookſon, merch.
Capel and Oſgood Hanbury, merchant
Colebron Handcock, merchant
Charles Hanford, grocer
Edward Hanſon, merchant
Benjamin Hanſon, merchant
Samuel Hanſon, merchant
John Hanſon, cooper
John Hanſon, glazier
Barnard Hanington, maſon
Wm. Hanington, fiſhmonger
Giles Hanwell, goldſmith
Hanſon Clarke and Co. merch.
Geo. Hardman, woollen-draper
Joſeph Hare, hoſier
Edward Harlee, coach-maker
Joſeph Hardy, cheeſemonger
Wm. Harland, oilman
Charles Harman, painter
Thomas Harris, throwſter
Joſeph Harris, hoſier
Wm. Harris, carpenter
Daniel Harris, tinman
Richard Harris, linen draper
John Harriſon, merchant
John Harriſon, linen-draper
William Harriſon, ſilverſmith
Abraham Hart, merchant
Henry Hart, cardmaker
Moſes Hart, baker
Thomas Hartley, glover
Robert Hartley, man's mercer
John Hartley, mercer
John Harbottle, broker
Wm. Hargraves, merchant
John Harrop, woollen-draper
Samuel Harford, ſtationer
Abraham Harveſt, diſtiller
Richard Harwood, indico-maker.
Henry Haſe, ſugar-refiner
Peter Haſenolevear, merchant
William Harvey, cheeſemonger
William Haſlam, turner
Thomas Hatton, ſilverſmith
John Hatchett, coach-maker
Benj. Hatwell, haberſhaſher
Bart. Hawes, cheeſemonger
William Hawkes, chymiſt
John Hawkins, upholder
William Hawkins, broker
Thomas Haydon, merchant
Nicholas Haynes, collar-maker
William Hayter, leather dyer
James Haward, merchant
Joſeph Hazard, ſtock-broker
John Heaton, attorney
Roger Heath, watch-gilder
Richard Heath, oilman
Heath and Wing, inſtrument-m.
Richard Hearne, upholder
Andrew Hearſey, merchant
Nicholas Hebert
Peter Hebert
Claus Heide, merchant
George Heming, brewer
Bart Hemſworth, druggiſt
John Henderſon, merchant
George Henderſon, baker
William Henderſon, baker
Alex. Henderſon, baker
Chriſtoph. Henderſon, merch.
David Hennell, ſilverſmith
Samuel Hepworth, oilman
Baſil Herne, attorney
Lewis Herne, ſilverſmith
William Henſhaw, merchant
Robert Henſhaw, attorney
William Herring, haberdaſher
Joſeph Herring, watch-maker
John Herrick, coach-maker

G. P. Herwarth, ſugar-refiner
Solomon Heſſe, weaver
James Hetherington, merchant
Thomas Hewerdine, oilman
William Hewitt, merchant
Edward Hewitt, tallow-chandler
Joſeph Heylin, gun-maker
Thomas Hickey, merchant in Dublin
Thomas Hicklin, merchant
Tho. Higgins, tallow-chandler
Ja. Higginbotham, glaſs-ſeller
James Hill, timber-merchant
Edward Hill, merchant
Thomas Hill, oilman
John Hill, tallow-chandler
Ralph Hilditch, warfinger
Edward Hillerſdon, merchant
Edward Hilliard, oilman
William Hilliard, dyer
Francis Hilton, dyer
Thomas and William Hincliff and Croft, mercers
George Hindes, tallow-chandler
John Hindley, merchant
John Hiorne, oilman
William Hird, button-man
William Hoare, tallow chandler
Charles Hoare, baker
George Hobbs, auctioneer
William Hobſon, baker
Woodgate Hodges, merchant
Edward Hodges, ſtationer
Peter Hodgſon, merchant
Edward Hodſole, goldſmith
Alexander Hogg, merchant
James Hook, coal merchant
John Hooke, cooper
John Hole, wine merchant
George Holland, hoſier
Richard Holden, merchant
Thomas Holderneſs, coach-m.
William Holmer, ironmonger
Edward Holmes, ſilverſmith
Thomas Holt, lighterman
Wade Holton, grocer
John Hollinworth, merchant
John Hopton, glaſs-maker
William Hoppey, grocer
Hopkins and Bayley, druggiſts
Matthew Hooper, grocer
Samuel Hooper, ſtationer
Jaſper Horne, bricklayer
James Horne, cooper
Anthony Hornby, grocer
Paul Hornſby, mercer
Howard Hornſley, factor
Henry Horth, painter
John Horton, ſugar refiner
Benjamin Houſe, merchant
Jabez How, haberdaſher
John How, cooper
How and Maſterman, goldſm.
Gilbert Howard, coach-painter
John Howard, baker
Samuel Howard, ſurgeon
Thomas Howard, tinman
Howard and Kirkman, merch.
Philip Howell, merchant
Solomon Howland, ſilverſmith
Mark Hudſon, broker
Peter Hudſon, ſchoolmaſter
Hugh Hughes, druggiſt
John Hughes, diſtiller
David Humphreys, hoſier
John Hunt, merchant
Hunt and Brittan, grocers
Wm. Hunter, merchant
Joſeph Hunter, merchant
Thomas Hunter, man's-mercer
Step. Huntley, haberd. of hats
Chriſtop. Hurdd, haberdaſher
Henry Hurford, grocer
John Hurſt, attorney
John Hurſt, hoſier
John Hutchinſon, merchant
Alex. Hutchinſon, tallow-chan.
John Hutchinſon, broker
Wm. Huthwaite, druggiſt
Wm. Hutton, poulterer
Thomas Hyam, merchant
John Hyatt, ſilverſmith
G. Hyrons, mathematical-inſtrument-maker

I

Samuel Jones, Eſq;
Henry Iſaac, Eſq; merchant
Thomas Jackſon merchant

Thomas

Thomas Jackſon, chymiſt
William Jackſon, haberdaſher
John Jackſon, haberdaſher
John Jackſon, oilman
Wm. Jackſon, woollendraper
Richard Jackſon, grocer
Richard Jackſon, tallowchand.
Wm. Jackſon, tallow-chandler
Robert Jackſon, brazier
John Jackſon, bookſeller
Charles Jackſon, warehouſeman
Joſeph Jacob, coachmaker
William James, merchant
Edward James, inſurance broker
William James, grocer
Richard James ſilver and gold flatter
Thomas James, pawnbroker
John J. Anſon, attorney
Samuel Jaumaud, grocer
Thomas Jefferys, geographer to his Majeſty
Thomas Jefferys, mercer
Moſes Jefferys, ſadler
John Jefferſon, brazier
Wm. Jellico, jun. diſtiller
J. Jenkinſon, ſtationer
Wm. Jeffe, linen-draper
James Engliſh, merchant
George Johnſtone, merchant
Alex. Johnſton, chymiſt
Johnſton and Fotheringham, factors
John Johnſton, jeweller
Thomas Jones, jun. merchant
Richard Jones, Exchange broker
Lovee Jones, linen-draper
John Jones, diſtiller
Wm. Jones haberdaſher
Thomas Jones, hoſier
Henry Jones, warehouſe-man
John Jones, diſtiller
William Jones, merchant
Thomas Jones, baker
Richard Jones, grocer
Samuel Jones, haberdaſher
J. Jones, apothecary
Richard Jones, baker
John Rob. and J. Ony, tallow-chandler
Andrew Jordain, merchant
John Jordain, tallow-chandler
Henry Joſeph, pewterer
Francis Joſeph, metal flatter
John Joyner, gun maker
Geo. Bag Ireſon, ſugar refiner
Iriſh and Shepherd, merchants
Thomas Iſherwood, diſtiller
Iſaac Iſmy, merchant
M. P. Juliott, apothecary

K

Sir Robert Kite, Kt. alderman
Wm. Iſaac Kops, Eſq; merch.
Thomas Kynaſton, Eſq; haberd.
William Keale, ſtationer
Francis Kearſe, hoſier
William Kealing, oilman
Joſiah Keene, baker
John Kellſhaw, breeches maker
Iſaac Kemp and ſon, tobacconiſt
L. Kendal, jeweller
Cranmer Kenrick, merchant
William Kent, upholder
John Kentesber, ſilverſmith
J. Kenworthy, warehouſe man
David Ker, merchant
Kerons and Cope, weavers
William Kerſill, ſilverſmith
Thomas Key, plumber
Tuke Kilpour, ſalter
William Kilpin, upholder
Richard Kilpin, ironfounder
Richard Kilsby, oilman
John Kirwan, merchant
Joſeph Kinder, packer
Iſaac King, merchant
Richard King, grocer
Peter King, ironmonger
William Kinlock, druggiſt
Henry Kitchen, leather cutter
Tobias Kleinert, farrier
John Godfrey Klotz, merchant
John Knight, ſhip-chandler
Samuel Knight, baker
James Knowles, leather-dreſſer
Jacob Kruger, ſugar-refiner
Henry Peter Kuhff, merchant
Frederick Kuhff, confectioner

The

L

The Rt. Hon. Lord Ligonier
Sir Robert Ladbroke, Knight alderman and father of the city of London
G. F. Lane, Eſq;
John Larpent, Eſq;
Benj. Longuet, Eſq; merchant
Thomas Lane, Eſq; merchant
Beeſton Long, Eſq; merchant
Thomas Long, Eſq; merchant
John Labrow, chymiſt
Robert Laithwait, warehouſeman
Benj. Lamb, watchmaker
George Lamb, oilman
Iſaac Lumuda, merchant
Lamy and Salmon, weavers
Benj. Lancaſter, hopmerchant
Benj. Lancaſter, coachmaker
Thomas Lancaſter, coachmaker
George Lane, packer
Thomas Langdale, diſtiller
Thomas Langdon, coachmaker
William Langley, merchant at Lynn in Norfolk
Langley and Ward, oilmen
David Langton, linen-draper
La Roche and Willing, merch.
James Larkin, engraver
Thomas Latter, merchant
James Laudon, weaver
John Laudon
Iſaac Laurence
Robert Laurie, truſs-maker
Francis Laurſon, attorney
John Law, linen-draper
Nathaniel Law, ditto
William Law, ditto
John Law, diſtiller
V. Lawford, clerk to the South-ſea Houſe
Tho. Lawarnce, woollen draper
Francis Lawrence, baker
Chriſtop. Lawſon, founder
Thomas Leach, leatherſeller
Robert Lether, throſter
Jacob le Bat, diſtiller
John Lee, haberdaſher
John Lee, cornfactor
James Leeds, weaver
John Leeke, jun. brewer
William Ledru, watchmaker
Joſeph Legg, merchant
John Le Gros, merchant
Leonard Leigh, merchant
Peter Le Keux, Eſq;
John Le Keux, ſeedſman
Lionel Leonard, undertaker
N. Leſow, grocer
Daniel Le Sueier, merchant
John Leſingham, banker
G. Leſter, brewer
James Leveſcue, weaver
John Lewis, haberdaſher
Charles Lewin
William Lewis, merchant
Thomas Lewis, brewer
Thomas Lewling, haberdaſher
William Lilly, ſilverſmith
James Linborough, weaver
William Linderman, oilman
Thomas Liſter, tobacconiſt
Litton and Travis, brokers
Thomas Levington, merchant
J. Lloyd, jun. malt diſtiller
Joſeph Lloyd, grocer
David Lloyd, ditto
John Lloyd, ſhoemaker
Thomas Locker, warehouſeman
Joſeph Lomas, hoſier
Lorengo Lombardi, operator of teeth
Giles Loan, notary public
Edward Longley, linen-draper
Lowe, Griffin and Clay, ribbon weavers
Edward Lowe, merchant
Edward Lowry, brewer
John Lowther, woollendraper
Charles Lowth, mercer
Robert Loxham, cheeſemonger
Thomas Lucas, merchant
Charles Lucas, wine-cooper
Tnomas Luffingham, merchant
Henry Luky, ſchoolmaſter
John Luxford, grocer
Richard Lyford, leatherſeller
James Lynde, packer
John Lyon, baker

Alex.

M

Alex. Maſters, Eſq; Alderman
J. Mawby, Eſq; malt-diſtiller
John March, Eſq;
John Mayne, Eſq; merchant
John Middlemarſh, Eſq; merch.
Vincent Mathias, Eſq;
Francis Mannock, Eſq;
Richard Moleſworth, Eſq;
Robert Morley, Eſq; brewer
James Miller, Eſq; diſtiller
Robert Maberley, chymiſt
James M'Lean
Mackay and Campbell, merch.
Colin Mackenzie, inſurance-br.
Mackenzie and Addington oilm.
Simon Mackenzie, haberdaſher
James Mackey, upholder
John Mackintoſh, merchant
Daniel Mackreth, factor
Robert Macky, merchant
Peter Maclaren, oilman
John Mahew and William Ince, cabinet makers
John Maiden, jun. brewer
William Maile, oilman
Robert Maile, jeweller
Godr. Major, furrier
Chriſt. Makemaid, ſilverſmith
John Makin, colourman
Thomas Maltbey, jun. factor
John Peter Mandrot, merchant
Robert Mangles, ſhip chandler
Thomas Manlove, grocer
William Manſar, warehouſeman
William Marks, glover
Stephen Marman, rug maker
John Marſh, ſugar refiner
Ant. Henry Marſha, merchant
John Marſhall, tallow-chandler
John Marſhall, cheeſemonger
Benjamin Martin, optician
William Martin, ironmonger
Henry Martin, fiſhmonger
James Maſhman, leather cutter
William Maskall, callender
Maſon and Arkley, dyers
John Maſon, notary publick
Richard Matefield, paper warehouſe-man
Jeremiah Mather, weaver
Caleb Matthew, linen draper
James Matthews, grocer
Robert Matthews, haberdaſher
James Mattock, baker
Peter Mauger, ſhip broker
Hect. Mawdſley, cheeſemonger
George Maxwell, merchant
John May, jun. warehouſeman
Gideon Maynard, merchant
George Maynard, hoſier
Iſaac Mead
William Mealy, linen-draper
Nathaniel Meakin, worm-maker
Thomas Melland, merchant
Arnold Mello, merchant
William Mellor, taylor
Iſaac Mendiz de Coſta, ſen. mer.
Peter Merchant, watchmaker
Randle Meredith, merchant
Edmund Mereweather, hatmaker
Benj. Merriman, tallow-chandl.
John Merriman, trunk-maker
Joſeph Merriman, upholder
Frederick Meſſing, ſtationer to his Majeſty
Daniel Meſman, jun.
Peter Metiveer, merchant
Francis Meyer, laceman
James Michell, watchmaker
Richard Michell, copper-refiner
Joſ. Middleton, whalebone-cut.
Daniel Mildred, merchant
John Mill, merchant
Charles Millan, merchant
John Millan, bookſeller
Alexander Miller, merchant
Arthur Miller, ribbon-weaver
George Miller, baker
James Miller, warehouſeman
Philip Milleway, merchant
Thomas Millington, jeweller
Thomas Mills, ſugar-broker
Thomas Mills, jun. merchant
Joſeph Mills, coach-maker
Richard Mills, plumber

Mills, Brice and Co. linen-draper
Edward Millſon, merchant
William Minet, merchant
Minier and Maſon, ſeedſmen
William Miſplea, oilman
Thomas Miſt, ironmonger
John Moffatt, brewer
Richard Molineux, ironmonger
Robert Monday, cooper
John Monger, merchant
Penelope Moor, wharfinger
Charles Moore, factor
Thomas Moore, hoſier
John Moore, goldſmith
Dayking Moore, confectioner
Benj. Moore, ſtationer
Moore and Barugh, oilmen
Thomas Morgan, haberdaſher
Daniel Morgan, ironmonger
Richard Morgan, ſilverſmith
Morgan and Amos, merchant
Nath. Morgan, cheeſemonger
Dennis Morris, linen-draper
Robert Morris, founder
Thomas Morris, tallow-chandler
Thomas Morris, apothecary
John Morris, turner
Morſe and Bailey, merchants
George Mortimer, merchant
William Morton, ſchoolmaſter
Richard Moſeley, cabinet-mak.
Mount and Page, ſtationers
James Moxham, grocer
Thomas Mudge, Watchmaker
Meſſieurs Muilman, merchant
Detlef Muller, merchant
William Mullins, Perfumer
Henry Mundy, tallow-chandler
John Muns, ſilverſmith
Richard Munt, grocer
John Munt, coach-maker
Thomas Murt, baker
William Murvill, haberdaſher
Edward Muſkett, baker
Peter Muſkett, baker
Thomas Myles merchant
Thomas Myles, grocer
Charles Molloy, floorclothmak.

N

Geo. Nelſon, Eſq; alderman
Nath. Naſh, Eſq; alderman and ſheriff
Arnold Neſbitt, Eſq; merchant
Jacob Neilſon, Eſq;
Richard Newton, Eſq;
Edward Nairne, optician
Thomas Nalder, merchant
John Nangreave, wharf-man
Thomas Naſh, merchant
Henry Naſh, jun. coach-maker
Wm. Naſh, linen draper
Matthias Neale, merchant
Thomas Neatby, diſtiller
Richard Neave, merchant
Humph. Negus, linen-draper
Joſeph Nelſon, founder
Wm. Netherſole, tallow-chandl.
Samuel Netherton, ſilver-ſmith
Richard Neviſon, haberdaſher
George New, taylor
Robert Newell, cheeſe-monger
James Newman, iron-monger
Richard Newman, grocer
Fred. Nicholas, ſugar-refiner
Charles Nicholl, merchant
Thomas Nichols, mercer
Thomas Nicholls, baker
Gabriel Nichols, iron-monger
Samuel Nicolls, throſter
Wm. Nicholſon, drum and colour-man
Nightingale and Co. merchants and ſalters
Joſeph Nightingale, carpenter
John Nind, cheeſe-monger
David Niſbett, apothecary
Claudius Niſbett, merchant
David Niſbit, baker
Nicholas Nixon, oil-man
Henry Noden, tallow-chandler
James Norman, timber merchant
James Norman, gunpowder-mer.
Henry Norris, broker
Francis Norris, factor
Samuel Noton, grocer
Edw. Norton, muſical clock-m.
William Norton, broker

Thomas

Thomas Nowel, undertaker
Moſes Nunes, jun. merchant
John Nutt, merchant
James Noyes, copperpl. printer

O

James Ord, Eſq;
Richard Oliver, Eſq; merchant
Iſaac Oatly, grocer
Thomas Oakley, linnen-draper
John Oddy, hop merchant
Gilbert Ogilvie, cheeſe-monger
John Olive, cabinet maker
Samuel Ore, pawnbroker
John Orme, coach-maker
Th. Orton and ſon, warehouſe-m.
John Orton, tallow chandl.
Wm. Oſborne, coach-maker
Alexander Ougſton, merchant
John Ouvry, weaver
Robert Osterbury, merchant
Henry Overton, print-ſeller
Nath. Owen, oil-man

P

Thomas Plumer, Eſq; merchant
Wm. Pye, Eſq; merchant
John Powell, Eſq;
John Price, Eſq;
William Pretty, Eſq;
Rine Payne, Eſq; merchant
John Pownall, Eſq; ſecretary of trade and plantations
Richard Pache, merchant
Samuel Packer, baker
G. E. Packinham, merchant
John Packman, tallow chand.
John Padgett, mercer
Matthias Palling, oil-man
Thomas Palmer, merchant
Thomas Palmer and ſon, brokers
Thomas Palmer, grocer
Thomas Palmer, jun. grocer
Joſeph Palmer, oilman
John Palmer, mercer
Benjamin Palmer, maſon
Job Palmer, button-maker
James Palmer, coach-maker
Richard Panton, diſtiller
John Pardo, merchant
Wm. Parry, linen draper
Wm. Parry, of his Majeſty's Mint
Parke and Reed, timber-merch.
Edward Parker, weaver
Charles Parker, linen-draper.
John Parker, linen draper
John Parker, potter
Wm. Parker, potter
John Parkinſon, merchant
H. Partridge, inn-keeper
Claude Paſſavant, merchant
Wm. Paterſon, merchant
The Reverend Gedeon Patron
J. Lewis Paulhan, jun. ſugar-ref.
Paul and Ball, hatters and hoſiers
Thomas Peake, attorney
William Peale, tallow-chandler
Iſaac Pearſe, haberdaſher
James Pearſon, linnendraper
John Peck, grocer
Wm. Peerman, packer
Richard and Thomas Peers, groc.
John Penn, hat-maker
George Pengree, merchant
Hellier Perchard, pewterer,
Daniel Perreau, merchant
Thomas Perfett, baker
Peltrau and Giles, weaver
Levy Perry, iron-founder and wharfinger,
William Petree, merchant
Abel Peyton, linen-draper
William Philips, wollen-drap.
R. Philips, weaver
Richard Phillips, ſoap-maker
James Phillips, weaver
Thomas Philpot, merchant
Samuel Phipps, ſilver-turner
Richard Pickerſgill, copper-ſm.
Wm. Piddington, coach-maker
Peter Nicholas Pilon, weaver
Chriſtopher Pinchback, toyman
James Pinvold, attorney
John Piſtor, wollen-draper
Edward Piſtor, watch-maker
Robert Pitter, lace-man
George Pitter, coach-maker

Benjamin Plantin, grocer
John Playtor, cheeſe-monger
William Plummer, ſilver-ſmith
Walter Plunkett, merchant
John Pollard, tobacconiſt
John Pond, linen-draper
John Ponten, hat-maker
Robert Porter, merchant
Thomas Pouſſett, ſilk-broker
David Powell, broker
Thomas Powell, merchant
John Powell, throſter
Sarah Powell, throſter
John Powell, warehouſe-man
Joſeph Powell, iron-monger
John Power, merchant
Richard Poyſer, oil-cooper
Nicholas Pratt, baker
Thomas Prentice cheeſe-monger
Amphlett Preſcott, grocer
William Preſcott, linen-draper
John Price, merchant
B. and W. Price, oil-men
Thomas Price, warehouſe-man
John Price, perfumer
Edw. Priddle, cheeſe-monger
Henry Proctor, merchant
George Proffit, merchant
Benjamin Proſſer, cheeſe-monger
Wm. Prowett, grocer
Edw. Pryce, goldſmith
Even Pugh, ſoap-maker
Saliſbury Purrier, linendraper
John Pyke, laceman
Henry Pyne, haberdaſher

Q

Thomas Quarrill, Eſq; oil and colour man
Thomas Quintin, glaſs merch.

R

Sir Thomas Rawlinſon, Knight and alderman
Sir Wm. Richardſon, Kt.
Peter Roberts, jun. Eſq; remembrancer
John Rooke, Eſq; merchant
J. Ant. Rucker, Eſq; merchant
George Roſs, Eſq; agent
William Read, Eſq;
John Remnant, Eſq; merchant
John [illegible]t, Eſq;
Wm. R[illegible]ffe, iron monger
Wm. Ra[illegible]liffe, corn-factor
Richard Ragg, engine maker
George Ragsdale, jeweller
Samp. Rainforth, tallow chandl.
Chriſtopher Raiſbeck, grocer
John Randall, taby-waterer
James Randell,
Wm. Ranſley, throwſter
John Rawlinſon, grocer
James Ray, linen draper
Robert Ray, pin-maker
Richard Rayley, ſurgeon
Samuel Read, ſcale-maker
Samuel Read, merchant
Wm. Read, diſtiller
John Reddiſh, baker
Roger Redman, cheeſe monger
Ann Redman, cheeſe monger
Wm. Reeves, coach-maker
John Reeves, baker
Wm. Reeves, ſchoolmaſter
Stephen Reynolds, timber merch.
James Reynolds, carver
Francis Reynolds, merchant
Wm. Rhodes, grocer
Sam. Richards, hatter and hoſ.
William Richards, baker
Evan Richards, tinman
Young Richards, cheeſe-monger
Robert Richards, printſeller
Nich. Sweeting Richards, haberdaſher
Wm. Richards, tinman
Wm. Richards, cooper
Richard Richardſon, carpenter
J. Richardſon, ironmonger
Richardſon and Waters, ſtockbr.
Wm. Richardſon, printer
Benjamin Rickman, cheeſe mong.
Thomas Ridgate, Merchant
Wm. Ridgway, ſtationer
Fred. Rider, ſugar refiner
Samuel Rider, cheeſe monger
Lewis Riebau, Furrier

J.

J. Rigby, jun. warehouſe-man
John Rimmer, hatt-maker
Wm. Ringſtead, coach-maker
George Ringwood, haberdaſher
Richard Ringwood, fan maker
James Riſby, linendraper
Thomas Riſhworth, grocer
Charles Riſkie, merchant
William Roach, ſtationer
William Roake, diſtiller
John Roberdeau, weaver
Henry Lee Roberts, merchant
John Roberts, oilman
Roberts and Baynes, merchant
Wm. Roberton, merchant
John Robertſon, merchant
Wm. Robertſon, goldſmith
Charles Robins, baker
Thomas Robinſon, broker
Samuel Robinſon, broker
Samuel Robinſon, linendraper
John Robinſon, oilman
John Robinſon, fell-monger
Robert Robinſon, maſon
Robert Rocheford, merchant
Thomas Roebuck, merchant
Thomas Rogers, linendraper
Wm. Rogers, diſtiller
John Rogers, baker
Robert Rogers, goldſmith
Simon Rogers, cheeſemonger
Richard Rooke, mercer
Gurdleſton Rolfe, oilman
Wm. Rolfe, ſchoolmaſter
William Roſs, cheeſemonger
John Roſſe, druggiſt
William Roſcoe, wharfinger
Paul Roubel, grocer
James Rouſe, merchant
John Roy, weaver
Ralph Royle, hop merchant
Francis Ruddle, ſtock broker
John Ruſe, corn factor
Samuel Ruſh, jeweller
Wm. Ruſhton, warehouſe-man
James Ruſſell, merchant
John Ruſſell, merchant
George Ruſſell, ſoap maker
Edward Ruſſell, diſtiller
Peter Ruſſell, toyman
Joſeph Ruſt, tobacconiſt
Fr. Rybot, weaver and merch.

S

The Right Hon. Samuel Lord Sandys, firſt Commiſſioner of Trade and Plantations
Sir Wm. Stephenſon, Knt. & ald.
Lovell Stanhope, Eſq;
Lawrence Sulivan, Eſq;
Thomas Storer, Eſq;
Robert Sherret, Eſq; merchant
Charles Savage, Eſq; merchant
John Serocold, Eſq; merchant
Peter Simond, Eſq; merchant
John Stace, Eſq;
Edw. Steavens, Eſq; timber mer.
Wm. Syms, Eſq; merchant
Wm. Southouſe, Eſq; attorney
Joſeph Smith, Eſq; timber mer.
Joſeph Salvador, Eſq; merchant
Jeffrey Sadler, cheeſe monger
William Sainſbury, linen draper
Charles Salkeld, mercer
David Salmon, baker
Thomas Saluſbury, merchant
John Samuel, warehouſe-man
John Sanderſon, merchant
T. Sanderſon, coal-merchant
Matthew Sanderſon, druggiſt
David Sands, cabinet maker
Charles Sandys, colour man
Edw. Satchwell, gun-maker
Samuel Savage, weaver
Thomas Savage, ſtock broker
John Savage, grocer
John Savidge, turner
Alexander Saunders, ſilverſmith
John Sawell, cooper
Edward Scarlett, optician
Samuel Scarlett, grocer
C. Shombart, merchant
Joſeph Sclater, druggiſt
Thomas Sclater, merchant
John Scollough, tallow chandler
John Scott and Co. brokers
John Scott, merchant
William Scott, grocer.

James

James Scott, jun. woollendrap.
John Scrimſhire, merchant
John Scriven, carpenter
William Scudder, turner
Samuel Seabrook, cabinet maker
Humphrey Seager, grocer
Robert Seatchard, haberdaſher
Sedgwick, Hamond and Co. glovers
Richard Sedgwick, grocer
George Selby, fiſhmonger
P. Senhouſe, upholder and appr.
And. Scaton, merchant
John Severn, chymiſt
John Sewel, grocer
H. Shackelton, tallow chandler
Alexander Shand, merchant
Wm. Ing. Sharp, goldſmith
Richard Sharpe, ſtock broker
John Sharrer, throwſter
Benjamin Shaw, cooper
Joſeph Shaw, ware-houſe-man
John Shearwood, hat maker
Gilbert Sheldon, merchant
Robert Shelley, tallow chandler
George Shelley, hoſier
Sam. Shelton, tallow chandler
John Shenton, gold beater
Wm. Sheppard, cheeſe monger
Henry Shepherd, toy-man
George Shepley, haberdaſher
Charles Sherborn, engraver
John Sherman, tallow chandler
Robie Sherwin, tallow chandler
Shewell and Whitbred, brewer
James Shipley, merchant
John Showard, grocer,
Thomas Shuttleworth, merch.
B. Sidey, jun. watch-maker
Alex. Sidney, merchant
Joſeph Simon, merchant
Jeremiah Simpſon, apoth.
George Sittley, ſchoolmaſter
Wm. Skeen, ſilverſmith
John Skelton, merchant
Joſeph Sleath, brazier
Wm. Smart, diſtiller
John Smallman, merchant
Wm. Smalling, merchant
John Smith, coach founder
Francis Smith, merchant
Benjamin Smith, merchant
William Smith, merchant
Thomas Smith, linen-draper
James Smith, cheeſemonger
John Smith cheeſemonger
James Smith, chinaman
Samuel Smith, haberdaſher
Thomas Smith, diſtiller
Charles Smith, linen-draper
Adam Smith, linen-draper
William Smith, baker
Henry Smith, warfinger
Alex. Smith, merchant
Alex. Smith, factor
Thomas Smith, ſtationer
Charles Smith, ſtationer
Joſeph Smith, ſugar refiner
George Smith, Goldſmith
Samuel Smith, ſtocking trimmer
Smith and Naſh, grocers
Smith and Gaſkie, merchants
Smith and Speck, merchants
Joſeph Smithfield, planiſher
Joſeph Smithers, ſchoolmaſter
Stephen Smithyes, ditto
James Smyth and Co. perfumers
Richard Smyth, ſurgeon
Thomas Snelling, bookſeller
Henry Solomons, jun. merchant
Edward Souch, needle-maker
Edward Souch, jun. ditto
Sowley and Thornhill, laceman
John Sowrey, oilman
Iſaac Spackman, painter
Joſeph Spackman, pewterer
Samuel Spagg, throwſter
John Spall, tallow-chandler
James Spalding, grocer
John Sparkes, laceman
John Spencer, mercer
Samuel Spencer, upholder
Richard Spencer, coachmaker
William Spencer, hoſier
Francis Spenlove, mercer
Henry Sperling, jun. merchant
John Spicer, haberdaſher
Thomas Spicer, ſhipwright
Spicer, Amos and Smith, haberdaſhers

Richard

Richard Springall, linen-drap.
James Squibb, haberdaſher
John Squier, orange-merchant
William Squire, ſpring-ſaw and plane maker
George Stable, grocer
George Standen, linen-draper
Robert Stanton, warehouſeman
Peter Stapel, merchant
Wm. Steed, merchant
Benjamin Steel and Co. copper-merchants
Wm. Steele, merchant
John Stent, engraver
James Stephens, brewer
John Stephens, maſon
Wm. Stephens, packer
John Stephens, oilman
Thomas Stephens, ironmonger
Joſeph Stephens, jun. watch-m.
John Stephens, merchant
John Stephens, linen draper
Joſeph Stephenſon, merchant
Richard Sterry, oilman
John Steuart, merchant
Alex. Steuart, ſadler
Z. Steuart, ſtationer
Thomas and John Stevens, merchants
James Stevenſon, tallow-chan.
James Stevenſon, victualler
John Stewart, merchant
Neill Stewart, merchant
Robert Stewart, grocer
John Stewart, linen-draper
Thomas Stewart, vintner
Duncan Stewart, teaman
John Stiegler, cooper
John Stilling, warehouſeman
Richard Stock, grocer
Thomas Stockdale, mans mercer
John Stokes, chymiſt
Wm. Stokes, linen-draper
James Stone, oilman
Ambroſe Stone, copperſmith
Charles Storey, jeweller
Wm. Story, watchmaker
John Story, merchant
Thomas Storie, factor
George Stow, bruſh-maker
Wm. Stratford, grocer
Strange and Moore, cheeſemon.
Streatfield and Co. colourmen
Thomas Street, hoſier
Thomas Street, diſtiller
John Strettel, merchant
Wm. Strickland, factor
Wm. Freak Strigel, watchmak.
Miles Stringer, grocer
Robert Stringer, colourman
Richard Style, watchmaker
Styles and Chapman, ſtationers
John Chriſt. Suhring, ſugar-ref.
J. L. Sunpff, peruke-maker
Hugh Sutherland, tobacconiſt
John Sutton, pump-maker
John Swallow, grocer
Jenner Swayne, diſtiller
Wm. Swift, goldſmith
David Swinſcow, warehouſeman
Jonathan Sydenham, merchant
James Symonds, teaman

T

Thomas Taſh, Eſq; one of the commiſſioners of his Majeſty's cuſtoms
William Taſh, Eſq; merchant
Peter Theobald, Eſq; timber-merchant
Samuel Touchett, Eſq; merchant
Thomas Trallope, Eſq; merch.
Thomas Turner, Eſq; ſailmaker
Henry Thrale, Eſq; brewer
Jonathan Tyers, Eſq; maſter of Vauxhall-Gardens
John Taitt, upholder
Henry Tammon, cooper
Tapenden and Hanby, ironm.
James Taylor, refiner
Clement Taylor
Wm. Taylor, leatherſeller
J. Taylor, ſtationer
Henry Taylor, watchcaſe-maker
Wm. Taylor, buckle maker
Wm. Taylor, tobacconiſt
Charles Taylor, banker
Cornelius Taylor, paper warehouſeman

James

James Tayne, haberdaſher
Paul Temple, baker
John Tennant, linendraper
Wm. Territ, timber-merchant
Frederick Teuſh, merchant
Jeremiah Thody, haberdaſher
James Thomas, jun. weaver
Richard Thomas, ſoapmaker
Thomas and Michell, ſalters
Alex. Thomſon, merchant
Wm. Thomſon, mercer
Geo. Thompſon, chinaman
Edward Thompſon, cheeſemong.
Charles Thompſon, hoſier
James Thompſon, brewer
John Thompſon, clock-engraver
Thompſon, Sharp and Thompſon, merchants
Wm. Thornton, merchant
Samuel Thorp, diſtiller
Wm. Thoyts, copper merchant
John Tidmarſh, potter
James Tierney, merchant
Stracy Till, linen-draper
Samuel Tipp, baker
Wm. Tipton, bacon-cutter
John Tod, merchant
Tod and Anderſon, merchants
Robert Todd, druggiſt
Samuel Tolfrey, linen draper
Thomas Tolley, hoſier
Benj. Tomkins, linen-draper
James Tookey, ſilverſmith
Samuel Totton, ſilk broker
Robert Toulmin, ſoap-maker
Thomas Toulmin, tallow-chan.
James Townſend, grocer
Wm. Townſend, upholder
John Townſend, goldſmith
Barton, Trecothick, merchant
David Trinder and Co. coopers
John Trotman, cornfactor
Wm. Trotter, baker
Bryan Troughton, jeweller
Eleanor Tuite
James Tuke, diſtiller
James Steuart, Tulk, wine m.
Robert Turner, merchant
Thomas Turner, merchant
Turner and Power, linen drap.
Robert Turton, merchant
John Twyne, broker
Edward Tyſon, warehouſeman

V

Paul Vaillant, Eſq; bookſeller
Florentius Vaſſall, Eſq;
Richard Vaſſall, Eſq;
Barth. Valle, merchant
Charles Valentine, innkeeper
Joſeph Vanderkiſte, potter
Corne. Van. Mildert, diſtiller
George Udney, merchant
Halton Vere, tallow-chandler
James Vere, jun. ſilkman
Thomas Vere, linen-draper
John Vernon, merchant
James Viard, weaver
Thomas Vincent, hot-preſſer
James Vowell, ſtationer
John Usbourne, linen-draper
Thomas Uſher, merchant
John And. Utholff, merchant

W

John Wallington, Eſq; ſoapmak.
John Wood, Eſq; diſtiller
Samuel Warburton, Eſq;
Francis Wace, Eſq;
Joſhua Wade
Thomas Wagſtaff, watchmaker
Wainwright and Co. linen-dra.
Edward Walbanke, hoſier
Charles Walford, machine and black-ball maker
John Walford, buckram ſtiff.
John Walker, ſugar refiner
Charles Walker, laceman
Samuel Walker, upholder
Wm. Walker, indigo-maker
Thomas Walker, merchant
Robert Walker, grocer
John Wall, ſchoolmaſter
James Waller, ditto
James Wallis, druggiſt
Thomas Wallis, goldſmith
John Walter, glover
John Walyn, lighterman

John

John Ward, paker
Wm. Ward, watch maker
Richard Warham, factor
Joſhua Warne, merchant
James Warne, watchmaker
Thomas Warner, cooper
Iſaac Warner, merchant
Wm. Warren, oilmaker
Richard Warriner, glover
John Warrington, brewer
George Waſs, merchant
Henry Waſs, haberdaſher
Thomas Waters, corn chandler
Robert Watkinſon, tallow factor
John Watſon, tobacconiſt
James Watts, dyer
William Watts, goldſmith
Alexander Watts, oilman
William Weale, brazier
William Wear, merchant
Webb and Sampſon, merchants
Edward Webber, ſtationer
James and George Webſter, drug.
John Webſter, diſtiller
David Webſter, baker
Samuel Welchman, linendraper
John Well, linendraper
Richard Welles, ſtationer
Wellings and Jacob, druggiſts
John Wellford, ſailmaker
Thomas Wells, chaſer
James Wells, grocer
Amos Wenman, merchant
Samuel Weſt, linendraper
Samuel Weſt, furrier
James Weſtall, ironmonger
Thomas Weſtall, merchant
Thomas Weſtbrooke, linendrap.
George Weſterman, original maker of red liquid ink and black and red britiſh ink powder
J. Whalley and ſon, cheeſemong.
Thomas Whalley, cabinetmaker
Jeremiah Wheate, goldſmith
Richard Wheatley, oilman
Thomas Wheeler, orris weaver
Maurice Philips Whitaker, muſical inſtrument maker
John Whiſkard, baker
John Whildon, hoſier
William White, throwſter
John White and Co. merchants
T. and G. Whitehead, Blackwellhall factors
James Whitehouſe, whiteſmith
Richard Whiteſhead, coachmaker
Abm. Whittaker, merchant
Thomas Whittell, tobacconiſt
Whitin & Weatherall, haberd.
John Whiting, linendraper
George Whitlock, weaver
Wm. Witmey, baker
Whitworth and Alchorne, merch.
Robert Whitworth, hoſier
White and Graham, merchants
Matthew Wiggins, cooper
Jacob Wild, hatmaker
Thomas Willdon, tobacconiſt
Ja. Wilkins, Blackwellhall factor
John Wilkinſon, merchant
Thomas Wilkinſon, potter
Cuth. Wilkinſon, warehouſe-m.
Wilkinſon and Bulcock, haberd.
John Willan, mercer
Willet, Wakefield and Co. merc.
John Willey, apothecary
Joſeph Williams, potter
John Williams, oilman
Poddard Williams, Sadler to her Majeſty
David Williams, grocer
Henry Williams, cooper
Wm. Williams, linendraper
Rice Williams, woollendraper
Stephen Williams, linnendraper
Edward Williamſon, tobacconiſt
Robert Williamſon, merchant
Will s and Machell, merchants
John Willis, merchants
Wm. Willis, glaſs grinder
Willis, Read and Co. bankers
Richard Willis, brewer
John Willis, warfinger
Wm. Wills, cabinetmaker
John Willoughby, jun. tallowch.
Robert Willsmore, brewer
George Willſon, cooper
John Willſon, grocer
Robert Willſon, merchant

Samuel Wilſon, jun. merchant
Walter Wilſon, hoſier
Richard Wilſon, gun maker
Samuel Wilſon, merchant
John Wilſon, merchant
Thomas Wilſon, merchant
Simon Wilſon, merchant
George Wilſon, mercer
Thomas Wilſon, oilman
Peter Wilſon, wine maker
Wm. Wilſon, woollendraper
John Wilſon, millwright and eng.
Robert Wilſon, ſtationer
Wilſon and Thornhill, grocers
Thomas Wimbuſh, veſtry clerk
Joſeph Wimpey, merchant
Thomas Windſor, ſhoemaker
Wingfield Wildman, merchant
J. Winning, carpet warehouſem.
Thomas Winſpeare, diſtiller
Benjamin Winthrop, merchant
John Winter, grocer
John Wintle, taylor
John Witty, brazier
James Wittit, watch maker
Robert Withy, bookſeller
Peter Wirgman, jeweller
W. Thomas Wood, ironmonger
Samuel Wood, ſilverſmith
Woods and Dimſdale, woollendr.
James Woodbridge, ſugar broker
Joſeph Woodruff, leather cutter
Robert Wooldridge, pawnbroker
Wm. Wooley, hoſier
Wooley and Blinkhorn, warehouſe men
Philip Wolfe, trunk maker
Wm. Wolfe, glaſs grinder
Samuel Wordſworth, merchant
Edmund Worger, grocer
Cha. Worrall and Co. warehouſe men
Wm. Worsfold, packer
John Wright, merchant
Wm. Wright, grocer
Richard Wright, druggiſt
Obadiah Wright, hoſier
Wm. Wright, oilman
Benjamin Wright, wareh. man
Charles Wright, ſilverſmith
Wm. Wright, baker
John Wright, cheeſemonger
Wright and Watſon, wholeſale mercers
Wright and Gill, ſtationers
William Wray, merchant
John Wray, ſtock broker
Wm. Wren, grocer
Wm. Wyatt, baker,
Thomas Wybourn, pawn broker
Francis Wynantz, merchant

Y

Jacob Yeats, wine merchant
William Yeates, brewer
Thomas York, watchmaker
William Young, jeweller
William Young, mercer
William Young, meaſure maker

BRISTOL SUBSCRIBERS.

The worſhipful John Durbin, Eſq; merchant, preſent Mayor
Samuel Webb, Eſq; merchant
George Weare, Eſq; and Co. merchants
Samuel Sedgley, Eſq; merchant
Robert Gordon, Eſq; merchant
Jacob Elton, Eſq; merchant
Iſaac Elton, jun. Eſq; merchant

A

Joſeph Allen, jun, grocer
Levi Amos, merchant
Charles Andrews, merchant

B

Stephen Bagg, merchant
Edward Baker, merchant
Capt. Joſeph Ball, merchant
Ball and Vaughan, merchants
Antho. Barrett, apothecary
Joſeph Barrow, currier
William Baylis, currier
George Beniſon, brazier
Berrow, Edwards and Stephens, merchants

Richard

Richard Beverſtone, ſoap maker
Abraham Biggs, merchant
Thomas Bloome, merchant
James Bonbonous, merchant
Philip Bower, hooper
George Braikenridge, packer
James Bridges, architect
Richard Brown, merchant
John Bull, merchant
George Buſh, merchant
George Buſh, haberdaſher

C

Henry Carter, cyder merchant
Benjamin Chandler
Thomas Clark, merchant
Wm. Clymer, merchant
George Cooke,
Thomas Cocking, merchant
John Coghlan, merchant
John Coram, merchant
Edward Cotton, merchant
Marmaduke Coules, upholder
James Cowles, merchant
John Cray, diſtiller
Capt. William Croſs, merchant

D

John Davies, tabacconiſt
Robert Dennis, merchant
Devonſhire, Reeve and Lloyd, merchants
Roger Dickinſon, merchant
William Dinham, diſtiller
William Dyer, merchant
John Dyer, grocer

E

John Eaton, merchant
William Edwards, linendraper
William Edwards, cabinet mak.
William Evans, merchant

F

William Ford, merchant
Edward Foot, merchant
Joſeph Fowle, attorney
John Fowler, merchant
George Fownes, hooper
Richard Frampton, leatherdreſſer
William Franks, diſtiller

G

Brice Geatrell, merchant
Richard Giles, innkeeper
D. Gill, taylor
William Gough, blockmaker
Dinham Green and Co. merch.
William Griffin, merchant
Thomas Griffiths, merchant

H

Matthew Hale, banker
Hale and Maddern, merchants
John Hall, ironmonger
Robert Hall,
James Hart, merchant
John Harford, merchant
Jacob Harvey, linendraper
Joſeph Haſkins, merchant
William Haynes, merchant
George Haynes, merchant
Daniel Hickes, hooper
Richard Hill, merchant
Benjamin Hill, plumber
Joſeph Holland, merchant
Henry Hooper, block maker

I

William Jane, merchant
William Jeffries, anchorſmith
William Jones, merchant
Charles Jones, glover
Richard Jones, ſoapmaker
Francis Iredell, merchant

K

John King, hooper
William Kitcatt, merchant

L

David Lewis, merchant
Thomas Llewellin, ditto
Loxcombe and Dallaway, ditto
Robert Lucus, ditto
Thomas Lucus, ditto

M

John Madox, merchant
Richard Marſh, ditto
Henry Martin, ditto
John Maſters, ditto

John Maybury, ſilk dyer
Matthew Meaſe, merchant
John Merchant, ditto
Thomas Millard, currier
William Miles, accomptant
John Miller, jeweller
Thomas Miller, cooper
James Moody, grocer
Benjamin Moon, tanner
Edward Morgan, banker

N

Nathaniel Nangle, jeweller
Thomas Nock, ironmonger

O

Simon Oliver, linendraper
Clotworthy O'Neil, merchant
Abraham Ore, ſhoemaker
Charles Organ, cork cutter
Francis Owen, cabinet maker
Thomas Owen, jun. hatmaker

P

John Parmiter, maltſter
Thomas Partridge,
James Payne, carpenter and joyn.
Richard Pearſon, leather dreſſer
Walter Perkins, jun. merchant
Thomas Phillips, carpenter
Thomas Pierce, merchant
John Pittman, plumber
Jacob Player, merchant
John Powell, merchant
John Powell, hooper
Charles Powell, pewterer
Stephen Pullen, merchant
Thomas Pyne, merchant
William Pynn, joyner

R

William Rawlins, diſtiller
Nichodemus Ridout, linendraper
John Richards,
Robſon and Harford, merchant
William Room, packer
Francis Rogers, merchant
John Rogers, joyner
Joſeph Ruſſer, ſchoolmaſter
John Rowand, merchant
James Rumſey, ditto

S

Henry Saunders, merchant
Joſeph Sevier, merchant
Joſeph Shapland, ſhalloon maker
Thomas Shapland, ſoap maker
Michael Simmons, merchant
Thomas Skyrime, biſcuit baker
Wm. Stockeſley, merchant
Par. Smith, gentleman
Robert Smith, merchant
Robert Smith, wine merchant
Robert Smith, grocer
James Smith, merchant
Ruſſel Smith, diſtiller
Joſhua Springer, optician
John Hipſly Standen,
Peregrine Stocdale, merchant
Joſeph Stokes, brewer
William Stilhouſe, merchant
James Strachan, merchant
Henry Sweeting, merchant

T

John Tandey, jun. ſugar refiner
John Taylor, merchant
William Taylor, potter
Capt. Jacob Thrall, merchant
Richard Tudball, linendraper
Robinſon Tudway, merchant
John Twitt,

U

Simon Uncles, merchant

W

P. Waldren, merchant
Roger Watts, merchant
George Watſon, jun. merchant
Richard Webb, gentleman
Thomas Webb, linendraper
John Webb, cooper
Wm. Wigginton, merchant
Joſhua Williams,
John Williams, merchant
Sam. Wilmot, carpent. and joyn.
James Wilſon, merchant
Thomas Withers, merchant
Francis Witheridge, cooper
Thomas Woodall, merchant

SUB-.

SUBSCRIBERS NAMES

TO THE

SECOND EDITION,

PUBLISHED 1763.

A

MOSES Adams, boat-builder, Gravesend
Edward Allcock, ship-painter, Liverpool
Allcock and Wright, grocers, Manchester
Ross Allen, mercer, Liverpool
Peter Allen, sailmaker, ditto
William Allen, merchant, Manchester
John Ansdell, bookseller, Liverpool, 2 copies
John Antrobus, merchant, Manchester
Joshua Archbould, gent. London
John Arnold, shoemaker, Canterbury
Nicholas Ashton, Esq; merchant Liverpool
Edward Ashton, brazier, ditto
Ralph and James Astley, merchants, Manchester
Richard Atfield, clerk to the post-office, Portsmouth
John Atkinson, merchant, Liverpool
Robert Ayrton, merchant, Manchester

B

John Backhouse, merchant, Liverpool
John and Wm. Baggs, distillers, Shadwell
John Bailey, shipwright, Woolwich
Philip Baker, Esq; at Bridgewater, Receiver-general of the land-tax for the county of Somerset
Looe Baker, ship-builder, Rochester
Sam. Baker, goldsmith, Chatham
Thomas Baker, shopkeeper, Rochester
John Baker, Canterbury
Byng Baker, grocer, Fairnham
Henry Baldwin, brazier, Liverpool
William Barker, grocer, ditto
Capt. Charles Barkley, London
John Barlow, merchant, Manchester
Warburton Barlow, innkeeper, Liverpool
William Barnard, musical instrument maker, ditto
Francis Barnard, schoolmaster, Reading
William Barnes, chandler, Liverpool
John Bartlett, Esq; Biddeford
John Barton, jun. watchmaker, Manchester
Tho. Bastard, merc. Blandford
Richard Batchellor, brewer, Shad-Thames

Robert

Robert Bate, grocer, London
John Battersby, merch. Exeter
Rob. Baxter, attorney, Cheſter
Matthew Bayley, Southwark
Benjamin Bedford, baker, Portſmouth
John Bell, merchant, Manchester
Solomon Bellett, plumber, Wellington
Alex. Belſches, biſcuit-baker, Hermitage
John Bennett, wine-merchant, Cheſter
Captain Thomas Bennett, Wapping
Hugh Bennett, merch. Cheſter
Benſon and Poſtlethwaite, merch. Liverpool
Ellis Bent, merch. Warrington
Thomas Bent, merchant, Manchester
Tho. Bentley, warehouſe-keeper Liverpool
Peter Bere, Eſq; Ratcliff-croſs
John Berry, anchorſmith, Liverpool
Thomas Berry, grocer, Manchester
George Beevers, grocer, Debtford
Thomas Birch, merchant, Liverpool
Joſiah Birch, merchant, Manchester
Capt. Moſes Birch, Ratcliff-cr.
Joſeph Bird, Eſq; merchant, Liverpool
John Blackburn, jun. Eſq; merchant, ditto
Thomas Blackburn, china-man, St. Catherines
Robert Blackman, oil and colourman, Limehouſe
Sheirlie Bladworth, ſhip-chandler, Shad-Thames
James Blair, merch. Liverpool
James Bloy, hat-maker, St. Catherines
Jonathan Blundell, merchant Liverpool
William Blundell, merchant, Liverpool
Bryan Blundell, merchant, ditto
Richard Blundell, Eſq; Tiverton
Waſher Blunt, block-maker, Limehouſe
William Boats, merchant, Liverpool
Gideon Boitault, needlemaker, Southwark
John Bolton, merch. Lambeth
John Bond, tobacconiſt, Biddeford
Bott and Wardell, ſhip-chandler, Shadwell, 6 copies
Booth and Co. merchants, Manchester
Thomas Bourne, merch. Wells
William Boult, grocer, Cheſter
Benjamin and John Bower, merchants, Manchester
Charles Bowles, Eſq; merchant, Ratcliff-croſs
William Boys, Eſq; M. D. Sandwich
Sam. Braddock, grocer, Cheſter
John Bramwell, potter, Liverpool
Thomas Brett, goldſmith, Portſmouth
Captain Walter Brett, Mile-end green
Capt. Lanc. Brewer, merchant, Wapping
Edward Bridge, cooper, Liverpool
Cuthbert Brisbrowne, cabinet-maker, ditto
John Briſſault, ſugar-refiner, White-chapel
Brittnor and Co. brewers, Southwark
William Brock, merchant, Liverpool
William Brock, merchant Manchester
John Brooks, brewer, Goſport
Joſeph and Jonathan Brooks, merchants, Liverpool

Michael

Michael Brown, ſhip-chandler, Wapping, 12 copies
John Brown, merch. Liverpool
William. Brown, coachmaker, Cheſter
The worſhipful William Bryer, Eſq; mayor of Dorcheſter
Lieut. Col. George Buck, Eſq; at Dadden, near Biddeford
James Bucknall, merchant, Portſmouth
Chriſtopher Bullen, potter, Liverpool
Bez. Burges, watchmaker, do.
Captain George Burton, Eaſtſmithfield
John Butler, innkeeper, Wellington
James Butler, Canterbury

C

James Campbell, merchant, Liverpool
Richard Carr, bookſeller, Portſmouth
Stephen Carpenter, carpenter, Blandford
The worſhipful John Carter, Eſq; mayor of Portſmouth
Tho. Carter, draper, Liverpool
Thomas Cartmel, plumber, do.
Robert Cawley, watchmaker, Cheſter
Wm. Chapman, cutler, Portſmouth
Wm. Charlton, attorney, Rotherith
Charles Child, Eſq; Goſport
Thomas Chillingworth, ſurgeon, Ratcliff-croſs
Captain Thomas Chryſtie, Hermitage
John Clapp, grocer, Dockhead
William Clarke, linen-draper, Liverpool
Samuel Clark, merchant, ditto
Edw. Clarke, watchmak. London
Thomas Clark, grocer, ditto
Thomas Clark, cornchandler, Radcliff-croſs
Richard Clark, biſcuit-baker, Wapping
Richard Clark, biſcuit-baker, Horſeydown
Richard Clay, merchant, Liverpool
James Clemens, merchant, do.
Caleb Clough, merchant, Manchester
Lieut. Wm. Cock, Barnſtaple
Robert Cooke, merchant, Manchester
Charles Cooke, merchant, Liverpool
John Coleſworthy, tanner, Honiton
Thomas Coningham, timber-merchant, Limehouſe
Thomas Cooper, hatmaker, Liverpool
Richard Cooper, grocer, Dorcheſter
Robert Cooper, linen-draper, Salisbury
John Cooper, cooper, Radcliff-croſs
Lawrance Corles and Sons, leatherdreſſers, Cheſter
James Cotter, inſurance-broker, Liverpool
Luke Cotes, linen-draper, Manchester
Tho. Cotton, ſadler, Liverpool
Captain Thomas Coulter, Radcliff-highway, 2 copies
Law. Cox, ſhip-builder, Rotherhith
John Coys, brazier, Chatham
Richard Crafton, merchant, Southwark
William Crawford, ſchoolmaſter, Newington Butts
Matthew Creyghton, merchant, South Lambeth
Thomas Croſs, merchant Liverpool
Nicholas Croſs, cabinet-maker, Liverpool
John Croſs, merchant, Limehouſe

Benjamin

Benjamin Croſs, ſchoolmaſter Wapping
John Crosbie, merchant, Liverpool
The worſhipful James Croſſing, Eſq; mayor of Exeter
Robert Cunliffe, Eſq; merchant Liverpool

D

Joſiah Daintith, merchant, Warrinton
Japhet Darby, merchant, Liverpool
Tho. Darwell, merchant, Manchester
Mark Davis, merchant, Briſtol
Wm. Daviſon, woollen-drader, Liverpool
Thomas Dean, ſchool-maſter, Manchester
Cha. Deane, carpenter, London
Jonas Dennis, merchant, Exeter
George Denton, Eſq; Manchester
Philip Devereux, biſcuit-baker, Wapping
John Dick, ſhip-chandler, Wapping, 12 copies
William Dix, merchant, Cheſter
William Spicer Dix, merchant, Exeter
B. Dixon, mercer, Shadwell
John Dobſon, merchant, Liverpool
Ralph Dodſworth, diſtiller, Shadwell
Don. Donaldſon, merchant, Hermitage
Felix Doran, merchant, Liverpool
Capt. Francis Dorſett, merchant. London
Richard Downward, merchant, Liverpool
John Dudlow, plumber, Canterbury
Joſ. Duke, ſilverſmith, Cheſter
Philip Dumereſq, Eſq; merch. Southampton
James Dundaſs, merchant, Liverpool
Capt. David Duncomb, merch. Briſtol
Richard Dunthorn, anchorſmith, Wapping
Wm. Duperoy, grocer, London
William Dyce, merchant, Canterbury

E

William Earle, merchant, Liverpool
John Edwards, warehouſeman, Cheſter
Cha. Edwards, merchant, Exeter
John Ellames, plumber, Liverpool
Thomas Ellames, ironmonger, Liverpool
Pattiſon Ellames, druggiſt, Cheſter
Geo. Elliot, brazier, Hermitage
Thomas Elve, merchant, Dover
Robert Etherington, ſchoolmaſter, Eaſt-ſmithfield
William Evans, grocer, Cheſter
William Bird Evans, merchant, at Otery, St. Mary's, near Honiton
William Everard, ſchoolmaſter, Liverpool

F

Joſeph Fairhall, ſhop-keeper, Rocheſter
Wm. Farrell, Eſq; collector of the cuſtoms at Cheſter
John Farington, ſilk-mercer, Liverpool
Capt. Geo. Farnſworth, merch. Hermitage
Ralph Fenwick, ironmonger, Shadwell
James Ferguſſon, ſchoolmaſter, Hermitage
Martin Fiandar, merchant, Pool,
Humphrey Finnemore, Southwark

Samuel

Samuel Fiſher, brazier, Eaſt-ſmithfield
Thomas Fiſhwick, ſhip-builder, Limehouſe
Thomas Fletcher, grocer, Manchester
Caryl Fleetwood, brewer, Liverpool
James Folliott, merchant, Cheſter
Iſaac Ford, merchant, Manchester
George Foſter, Eſq; Barnſtaple
Henry Fothergill, ironmonger, Warrington
James France, merchant, Liverpool
Charles Francis, woollendraper, Cheſter
Wm. Francis, innkeeper, do.
Alex. French, ironmonger, Rotherhith
Henry Friend, diſtiller, Portſmouth
P. Furſe, Eſq; Barnſtable

G

Robert Gage, merchant, Liverpool
John Gamble, diſtiller, Graveſend
Daniel Garrett, merchant, Portſmouth
Thomas Gatliff, cabinetmaker, Liverpool
The worſhipful George Gay, Eſq; mayor of South Molton
Captain George Gayton, Portſmouth
Wm. Gererd, ſchoolmaſter, Camberwell
John Gibbon, cheeſemonger, Ratcliffcroſs
James Gibſon, merchant, Liverpool
James Gildart, Eſq; merch do.
John Gilmour, wharfinger, Horſleydown
John Goodall, cabinetmak. Eaſt-ſmithfield
Samuel Goodiar, merchant, Manchester
Charles Goodwin, merchant, Cheſter
Thomas Golightly, merchant, Liverpool
John Golightly, brewer, Goſport
John Gopfill, ironmonger, Horſleydown
William Gordon Eſq; Rocheſter
James Gordon, merchant, Rocheſter
Charles Goore, Eſq; merchant, Liverpool
John Gore, bookſeller, ditto
Thomas Gorſtidge, merch. do.
William Goudy, ſailmaker, Bell Wharf
John Grant, grocer, Portſmouth
William Gray, Eſq; Canterbury
Capt. William Gray, Limehouſe
Thomas Grey, merch. Liverpool
Gabriel Gregny, merch. Southwark
Blagrave Gregory, pump-borer, Wapping
Peter Green, Eſq; brewer, Radcliffcroſs
Capt. Geo. Green, Hermitage
Ambroſe Green, ſchoolmaſter, Limehouſe
John Green, grocer, Liverpool
Robert Green, merchant, do.
Tho. Greenup, ironmonger, do.
Thomas Griffith, ironmonger, Cheſter
John Guard, merchant, Honiton
Thomas Guppy, ironmonger, Bridgewater
Nicholas Gynne, merchant, Rotherhith

H

Iſaac Hadwen, watchmaker, Liverpool
Capt. John Haggitt, Mile-end Green
Joſeph Hall, pawnbroker, Liverpool

William Halliday, merch. do.
Tho. Hales, jun. ironmonger, do.
Henry Halſey, mercer, Portſmouth
John Hallwood, grocer, Cheſter
Ralph Hanmor, druggiſt, Liverpool
Richard Hare, Eſq; brewer, Limehouſe
John Harriſon, Eſq; Canterbury
Joſeph Harling, cabinetmaker, Liverpool
John Harper, broker, ditto
Harts and Co. merchants, Warrington
Captain Robert Haſwell, Eſq; Portſmouth
Nicholas Haym, merchant, Rotherhith
John Head, cooper, Limehouſe
Nathaniel Heckford, merchant, Rotherhith
Capt. Benj. Herriott, Hermitage
John Vining Heron, merchant, Portſmouth
Arthur and Benjamin Heywood, merchants, Liverpool
William H. Heywood, Surgeon, Bideford
Robert and Samuel Hibbert, merchants, Manchester
Titus Hibbert, merchant, ditto
William Higginſon, merchant, Liverpool
Thomas Hill, glazier, Liverpool
John Hillar, merchant, Rotherhith
William Hillard, grocer, Liverpool
Hillery and Scott, merch. ditto
John Hincks, banker, Cheſter
Charles Hindley, mercer, Manchester
Richard Hilditch, wharfinger, Southwark
Roger Hoare, Eſq; townclerk, Taunton
Captain Richard Hoare, St. Catherines, 6 copies
Thomas Hodgſon, merchant of Leghorne
Thomas Hodgſon, inſurance-broker, Liverpool
Richard Hodgſon, ſchoolmaſter, Batterſea
John Hodgſon, diſtiller, Eaſt-ſmithfield
Hodgſon and Wood, diſtillers, Limehouſe
Valt Hoile, merchant, Dover
Richard Holland, watchmaker, Coventry
Richard Holland, woollendraper Liverpool
Charles Holcombe, linendraper, Bridgewater
John Holding, merch. Liverpool
The Rev. John Holt, ſchoolmaſter, Warrington
James Hollingſhead, merchant, Liverpool
John Holloway, grocer, Portſmouth
Crichton Fra. Horne, jun. Eaſt-ſmithfield
Seth Houghton, merchant, Liverpool
Tho. Houghton, ironmonger, do.
Joſeph Houghland, merchant, Southwark
Thomas Huddleſton, ironmonger Liverpool
Henry Hughes, merch. ditto
Samuel Hulme, ſlate-maker, Manchester
Capt. James Hume, Hermitage
Capt. Wm. Hunter, Wapping
Martin Hurdis, hatmaker, Southwark
Capt. Daniel Hurley, Hermitage
George Hyde, Eſq; merch. Pool
Hyde and Hamilton, merchants, Manchaſter

I

Richard Jackſon, merchant, Liverpool
John Jackſon, merch. London
H. Jackſon, M. D. Eaſtſmithfield
John Jagger, Canterbury

Nicholas

Nicholas Jarvoiſe, grocer, Portſmouth
William Jefferys, tallowchandler, Southwark
James Jenner, ditto, ditto
Thomas Jephſon, ſchoolmaſter, Camberwell
Cha. Jerdain, tobacconiſt, Eaſt-ſmithfield
Captain John Ingram, Hermitage
Fran. Ingram, Eſq; merchant, Liverpool
The worſhipful J. Joachim, Eſq; mayor of Farnham
James Johnſon, watchmaker, Liverpool
William Johnſon, tallow-chandler, ditto
John Johnſon, jun. linendraper, Cheſter
John Johnſon, merchant, Warrington
Thomas Johnſon, ſchoolmaſter, Brentford
Robert Johnſon, brewers clerk, Limehouſe
Peter Jolliff, jun. merchant, Pool
John Jones, watchmaker, Cheſter
Daniel Jones, merchant, ditto
Francis Jones, oilman, London
J. Jullion, goldſmith, Brentford

K

John Kaye, linen-draper, Liverpool
William Kempſon, merch. Birmingham
Abraham Kennaway, merchant, Exeter
Peter Kennion, cooper, Liverpool
Richard Kent, merchant, ditto
David Kenyon, ditto, ditto
Rob. Kerſlake, Eſq; Wellington
Henry Kidd, plumber, Liverpool
William Kilbinton, ſailmaker, Shadwell
Degory King, Eſq; Bideford
Robert King, ſailmaker, Horſleydown
Matthew Kirk, merchant, Manchester
James Kirkpatrick, Eſq; attorney Taunton
John Knight, Eſq; merchant, Liverpool

L

Edward Lamper, jun. Dover
Robert Landor, merchant, Liverpool
Jeremiah Lateward, merchant, Southwark
John Lawrence, merchant, Manchester
John Lawrence, founder, Briſtol
Job Lawrance, Canterbury
Henry Leatherbarrow, perukemaker, Liverpool
Peter Leay, merchant, ditto
Tho. Lee, tobacconiſt, Cheſter
John Lees, merchant, Manchester
George Leman, belonging to the cuſtom-houſe, Portſmouth
Samuel Lepine, Canterbury
Iſaac Leſter, merchant, Pool
Edward Letherbarrow, brazier, Liverpool
Thomas Lickbarrow, merchant, Liverpool
S. Lintott, collector of the cuſtom, Southampton
William Loftie, jun. ſurgeon, Canterbury
Martin Long, diſtiller, Wapping
William Longdon, diſtiller, Liverpool
Richard Lowe, merchant, Warrington
Gamaliel Lloyd, merchant, Liverpool
Robert Lloyd, merchant, Cheſter
John Lucas, clerk at the dock, Portſmouth
Francis Lucas, meaſurer of the ſawyers work at the dock, Portſmouth

John Luke, merchant, Exeter
Robert Lukey, merchant, London
John Lungley, wine merchant, Ratcliff-croſs
William Lupton, merch. Bolton
Edward Lyon, merch. Liverpool

M

Captain Robert Manley, jun. Wapping, 6 copies
Nicholas Marder, goldſmith, Tiverton
John Markland, jun. merchant, Mancheſter
Robert Marſh, warehouſe keeper, Liverpool
Thomas Marſh, Canterbury
Capt. William Martin, merch. Pool
Thomas Maſſey, linendr. Cheſter
Capt. Henry Maſter, merchant, Portſmouth
Wm. Maſon, maſon, Poplar
William Matſon, Canterbury
George Matthews, Lambeth
John Mawbey, Eſq; Lambeth
Capt. George Max, Wapping
John May, merchant, Deal
Hugh McCormick, potter, Liverpool
Thomas Meech, Eſq; M. D. Dorſetſhire
Thomas Medhurſt, tallow chand. Graveſend
Maurice Melling, merch. Liverpool
John Merac, cheeſe-monger, Portſmouth
Thomas Metcalfe, victualler, Wapping
Stephen Millen, ſurgeon, Poplar
Henry Mills, jun. merchant, Rotherhith
Charles Mills, carpenter, Towerhill
John Milbourn, glue maker, Southwark
Lieut. George Minnel, Goſport
Wm. Mole, maltſter, Barnſtaple
Charles Mordaunt, merch. Rochester
Richard Moore, Eſq; merchant Liverpool
John Moore, plumb. Greenwich
Wm. Moore, wharfinger, Southwark
William Morgan, grocer, Eaſt-ſmithfield
John Morgan, white lead maker, Limehouſe hole
Capt. Joſeph Morris, Liverpool
Ralph Moull, hoſier, Eaſt-ſmithfield
Capt. Moulton, Wapping, 6 cop.
William Mountaine, ſchoolmaſter, F. R. S. in Blacks fields
James Moxham, ſugar refiner, Shadwell

N

Moſes Neave, merchant, Pool
George Nelſon, ditto, Mancheſter
Samuel New, Eſq; ditto, Briſtol
P. Newport, bookſeller, Dover
Nathaniel Nicholls, jun. Southwark
Egbert Nonnen, merchant, Liverpool
Ja. Norman, watchmaker, Pool

O

Wm. Oben, tanner, Southwark
Stephen Ogle, ſchoolmaſter, Rotherhith
John Ogle, pilot, Rotherhith
Capt. Alex. Oglevie, Hermitage
John Ohlſon, ſugar refiner, Ratcliff-croſs
John Okill, merch. Liverpool
Iſaac Oldham, ſugar refiner, Liverpool
Benjamin Oldham, ſhoe-maker, Mancheſter
John Orange, linendr. Cheſter
Samuel Orton, merch. Southwark
Capt. Thomas Oſborn, Ratcliff-croſs

Peter

Peter Oulſon, Shadwell
John Owen, upholſt. Liverpool
John Owen, grocer, Portſmouth

P

James Paffard, groc. Portſmouth
James Page, Eſq; Rotherhith
C. Page, brewer, London
Roger Parr, Eſq; merchant, Liverpool
Edward Parr, merchant, ditto
James Parker, merchant, ditto
Thomas Parker, Canterbury
William Perks, iron monger, Ratcliff-croſs
Robert Patten, merchant, Warrington
Capt. William Payne, Mile end
The worſhipful Wm. Pembrooke, Eſq; Mayor of Canterbury
John Penfold, mercer, Goſport
John Perke, merchant, Briſtol
George Perry, ditto, Liverpool
Thomas Perry, ſhip builder, Blackwall
Thomas Peete, ſchoolmaſter, Greenwich
Edward Petman, Canterbury
John Petman, of the friery, Dorcheſter
Capt. Nathaniel Phillips, Mile end
John Philipps, jun. brewer, Ratcliff-croſs
Thomas Phippard, watch maker, Pool
William Pickance, attorney, Lipool
Boys Pitcher, tallow chandler, Dover
John Platt, jun. merch. Stepney
Capt. Joſhua Pollard, Liverpool
Capt. Job Pollard, ditto
James Poole, Eſq; Governor of St. Kitts
James Potter, merch. Mancheſter
Alex. Pratt, merchant, London
John Preſcott, bookſeller, Mancheſter
J. Price, Canterbury
Benj. Price, jun. merch. Shadwell
Hugh Pringle, merch. Liverpool

Q

Capt. James Quick, Limehouſe

R

Jonathan Radcliffe, hoſier, Liverpool
Edmund Radcliffe, merchant, Mancheſter
Capt. Charles Radcliffe, St. Catherines
Thomas Radford, brazier, Mancheſter
Jonathan Ranſon, Eſq; Bethnal green
Henry Rauthmell, ſugar refiner, Limehouſe
Humphrey Read, ſchoolmaſter, Cheſter
John Reeks, grocer, Portſmouth
Robert Reeks, linendraper, ditto
John Remington, linendraper, Coventry
Henry Renſhaw, brazier, Liverpool
Robert Reeve, merch. Coventry
Thomas Reeves, merch. London
John Richardſon, merchant, at Burton in Biſhopdale, Yorkſhire
Laurance Ridgate, plumber, Liverpool
John Ridout, gentleman, Deptford
Edward Rigg, ironmonger, Liverpool
William Rigby, ditto, ditto
John Rigby, merchant, Warrington
Edw. Rigden, brewer, Fairnham
John Roberts, merch. Chatham
Thomas Robertſon, merchant, Liverpool
J. Robertſon, maſter of the royal academy at Portſmouth

Capt.

Capt. James Robertſon, St. Catherines
John Robinſon, merch. Wappin
John Robinſon, merch. Dublin
John Robinſon, brazier, Liverpool
Daniel Rogers, grocer, Mancheſter
Capt. John Roſs, Hermitage
Joſhua Roſe, ſailmaker, Liverpool
John Roughley, iron monger, Cheſter
Benjamin Rouſe, jun. merch. Dover
John Rowe, merchant, Liverpool
William Rowe, attorney, ditto
Thomas Rumbold, merch. ditto
Rich. Ruſſel, merchant, London
Thomas Ryan, merchant, Liverpool
Joſeph Ryland, ironmonger, Liverpool

S

Robert Salmon, Eſq; brewer, Limehouſe
John Salter, ſchoolmaſter, Poplar
The worſhipful John Saltren, Eſq; Mayor of Bideford
William Sankey, Canterbury
John Satchell, merchant, Limehouſe hole
Richard Savage, Eſq; merchant, Liverpool
Thomas Saunders, anchorſmith, Limehouſe
Daniel Scatliff, mathem. inſtr. maker, Wappin
Captain Arthur Sclater, Wappin
John Seacome, attorney, Ratcliff-croſs
Gregory Seale, biſcuit baker, Wappin
Peter Seaman, glaſs maker, Warrington
Edward Sedden, merchant, Liverpool
Andrew Seymour, oilman, Ratcliff-croſs
Samuel Shaw, merchant, Liverpool
John Shelmedine, plumber, Deptford
J. Shipdem, merch. Deal
David Sibbald, merch. Eaſt-ſmithfield
Peregrine Sims, merchant, Hermitage
George Sims, merch. Canterbury
John Simpſon, ſchoolmaſter, Camberwell
Gill. Slater, merchant, Liverpool
John Slatter, merch. Rotherhith
John Slaughter, cooper, Limehouſe
Luke Sleat, merch. Chriſt church Dorſet
William Slemaker, block maker, Bellwharf
Capt. Tho. Smalwood, Limehouſe
Francis Smedley, iron monger, Cheſter
Richard Smith, ſurgeon, Limehouſe
Capt. John Smith, merchant, Briſtol
Captain John Smith, London, 12 copies
James Smith, block maker, Ratcliff-croſs
John Smith, cheeſe monger, St. Catherines
Reuben Smith, belonging to the Cuſtoms, Portſmouth
James Smith, linendraper, Mancheſter
John Smith, china man, ditto
John Smith, ſoap boiler, ditto
Dauntesey Smith, attorney, Mancheſter
Thomas Smith, merch. Liverpool
Edgerton Smith, ſchoolmaſter, Liverpool
James Solloway, merch. Shadwell
Thomas Solly, mercer, Dover
William Somner, grocer, Cheſter
Samuel Sorrell, brazier, Bell dock

John

John Sorton, leather dreſſer, Cheſter
Ja. Spagg, ſurgeon, Limehouſe
Nathaniel Sparks, maltſter, at Fordington, near Dorſetſhire
Frederick William Sporman, ſugar refiner, London
George Spurſtow, apothecary, Cheſter
James Stanley, ſadler, Liverpool
Thomas Stanyford, Eſq; ſerjeant at law, Portſmouth
Thomas Stanyford, jun. brewer, Portſmouth
James Stephenſon, druggiſt, Liverpool
John Street, merch. ditto
John Stokes, grocer, Rotherhith
Capt. William Storr, Dover
George Stringer, woollen draper, Canterbury
The honourable Col. Strode, Eſq; Portſmouth
John Stubbs, merchant, Cheſter
Capt. Rob. Stupart, Hermitage
Capt. Alexander Stupart, ditto
John Sumner, merchant, Bethnal green
John Suxſpeach, ſchoolmaſter, Ratcliff-croſs
Sam. Swabey, merch. Lambeth
Charles Swann, brazier, Coventry
Samuel Swire, merchant, Manchester
Thomas Syddell, grocer, ditto
William Sydebotham, merchant, Liverpool

T

Robert Tarbuck, bruſh-maker, Liverpool
John Tarleton, Eſq; merchant, Liverpool
John Tarlton, cooper, ditto
William Tate, merchant, Manchester
Thomas Taylor, ſhipbuilder Rotherhith
Thomas Taylor, anchorſmith, Limehouſe
George Tempeſt, tobacconiſt, Liverpool
Thomas Templer, watchmaker, Hermitage
James Thatcher, biſcuit baker, Gun-dock
John Thompſon, diſtiller, Shadwell
Thomas Thompſon, merchant, Liverpool
Henry Thompſon, merchant, Birmingham
Robert Todd, maſtmaker, Wappin
Francis Tomlinſon, merchant, Manchester
Richard Topping, attorney, Warrington
James Torry, brewers-clerk, Limehouſe
P. Touchet, Eſq; merchant, Manchester
John Townſend, merch. Chelſea
John Townſon, bookſeller Chatham
Richard Trafford, Eſq; merchant, Liverpool
Matthew Travis, ironmonger, Manchester
Paul Tucker, Eſq; Barnſtaple
Iſaac Turner, ironmonger, Warrington

U

William Upfold, Eſq; Stepney
Richard Vaux, diſtiller, Ratcliffcroſs

W

Wm. Waddington, Eſq; Dover
Benedict Paul Wagner, merch. Liverpool
Wm. Waite, watchmaker Gun-Dock
William Wallace, merchant, Liverpool
William Wale, tallow-chandler, London

Francis

Francis Walley, hat-maker, Cheſter
John Walker, merchant, Liverpool
Wm. Walker, merchant, Pool
Capt. John Walker, Hermitage
Samuel Warren, goldſmith, Liverpool
Richard Watters, jun. merch. Graveſend
John Watts, Eſq; merchant, Liverpool
Edward Watts, attorney, Rocheſter
Thomas Watts, ſoapmaker Warrington
William Weaver, tinman, Wappin
The worſhipful John Webb, Eſq; mayor of Taunton
John Webſter, ſailmaker, Rotherhith
Capt. Lewis Wellington, Eſq; at Way, near Torrington
Thomas Were and Sons, merchants, Wellington
John Weſt, ſchoolmaſter, Eaſt-ſmithfield
The worſhipful Geo. Weſton, Eſq; Mayor of Pool
Samuel Weſton, Eſq; merchant, Pool
Jonathan Weetch, linendraper, Ratcliffcroſs
Benjamin Whamſley, diamond-cutter, Stepney
Henry Whitaker, ſchoolmaſter, Mancheſter
The Rev. Mr. Witfield, Bideford
Tho. Witfield, merchant, Mancheſter
Jonathan Whittell, ropemaker, Cheſter
Capt. Joſeph Whitly, Wappin
Joſeph White, merchant, Pool
Tho. White, draper, Liverpool
Mark White, merch. Pool
Henry White, potter, Lambeth
Anthony Whyte, merchant, Liverpool
Thomas Midwell, merch. Eaſt-ſmithfield
Roger Wilbraham, Eſq; Cheſter
John Wilder, of the College, Dulwich
William Willcox, clerk at the Dock, Portſmouth
The worſhipful John Williamſon, Eſq; mayor of Liverpool
Captain Paul Lanc. Willian, Goſport
James Willis, upholder, Dover
Ralph Wilkinſon, grocer, Cheſter
Philip Wilkinſon, mercer Ratcliffcroſs
James Wilkinſon, bookſeller, Portſmouth
Joſeph Wills, Dover
Thomas Wilſden, Canterbury
Hill Wilſon, merchant, Dublin,
Benjamin Wilſon, ſugar-refiner, Cheſter
Samuel Winſtanley, ironmonger, Liverpool
Samuel Winter, ſailmaker, Wappin
L. Wood, merchant, Briſtol
Wm. Wood, diſtiller, Lambeth
Samuel Wood, warfinger, St. Catherines
Charles Woods, merchant, Liverpool
——Woodford, Eſq; merchant, Southampton
James Woodley, merchant, Liverpool
Capt. Joſeph Woolcombe, merchant, Rotherhith
John Woolcombe, merch. Topſham
James Wollen, mercer, Bridgewater
John Woolls, grocer, Portſmouth
Michael Wolton, merchant, Mancheſter
Ph. Worlidge, Eſq; Batterſea
John

John Wrenmore, Blockmaker, Wapping
John Wright, boat-builder, Liverpool
Henry Wright, druggiſt, ditto
William Wright, ironmonger, Cheſter
John Wright, hatmaker, Manchester
John Wright, merch. Portſmouth
John Wright, maſter of ſciences Portſmouth
Joſeph Wright, ſhip-chandler, Wapping
Thomas Wynt, diſtiller, London

Y

Thomas Young, wollen-draper, Canterbury

SUBSCRIBERS NAMES

TO THE

THIRD EDITION,

PUBLISHED 1765.

The Right Honourable the Lords Commiſſioners for Trade and Plantations.

The Right Honourable the Earl of *Hillsborough*
Soame Jenyns, Eſq; Member for *Cambridge Town*
Edward Elliott, Eſq; Member for *St. Germains*
Edward Bacon, Eſq; Member for *Norwich.*
George Rice, Eſq; Member for *Carmarthenſhire*
The Right Hon. Lord *Orwell*, Member for *Ipſwich*
Bamber Gaſcoyne, Eſq; Member for *Midhurſt* in *Suſſex*
Jeremiah Dyſon, Eſq; Member for *Yarmouth, Hants*
John Pownall, Eſq; Secretary, 50 Copies
Silus Bradbury, Eſq; Deputy Secretary
Euſebius Silveſter, Eſq; Solicitor and Clerk of the Reports
John Tutte, *J. S. Palmer*, *William Berkley*, *John Lewis* and Mr. *Nelme*, Clerks
Thomas Terry, Chamber Keeper, *Edward Searle*, Office Keeper and Meſſenger.

A

John Abbot, merchant, Penrith
Thomas Ableſon, merchant, Newcaſtle upon Tyne
Thomas Abney, threadman, Birmingham
Lieut. Cuthbert Adamſon, Newcaſtle upon Tyne
Tho. Addeſon, draper, Preſton
Rob. Allan, merchant, Stockton
William Allan, merchant, Irvine
Thomas Alldred, ironmonger, Preſton
George Allinſon, merchant, Sunderland
Joſeph Alport, merchant, Birmingham
John Alſop, ſtockingmaker, Preſton
John Alſton, and Robert Carmichaell, merch. Glaſgow
Thomas Amas, merch. Wisbich
Michael Anderſon, merch. Leith
William Appleyard, merchant, Hallifax
Benjamin Archbold, merchant, Berwick upon Tweed
John Archibald, merch. Leith
James Aſhburner, bookſeller, Kendal, 12 copies
Anthony Aſhburner, bookſeller, Lancaſter, 12 copies
James Aſhwell, merchant, Colcheſter
James Aſtley, grocer, Preſton
John Atkinſon, merchant, York
Nicholas Atkinſon, merchant, Lancaſter
John Ayrey, merch. Lancaſter

B

The Right Worſhipful Francis Bacon, Eſq; Lord Mayor of York
John Bailey, cutler, Wakefield
George Baird, merch. Glaſgow
Andrew Baird, merch. ditto
James Baird, merch. Glaſgow
Richard Baker, Eſq; merchant, Yarmouth
James Ballantine, merchant, Glaſgow
Peter Bald, merchant, ditto
James Balld, merchant, Leith
R. Baldwin, Bookſeller, London, 12 copies
Joſeph Barber, bookſeller, Newcaſtle upon Tyne, 12 copies
R. Barber, merchant Yarmouth
James Barnes, ſchoolmaſter, London
Wm. Barrow, merchant, Lancaſter
John Barry, bookſeller, Glaſgow, 6 copies
Daniel Baxter, bookſeller, Glaſgow, 6 copies
Samuel Bayley, merchant Mancheſter
William Beale, merchant, Colcheſter
Richard Beatniffe, bookſeller, Norwick, 6 copies
George Beeby, merchant Cockermouth
Thomas Beck, innkeeper, Lancaſter
Ambroſe Beckwith, goldſmith, at York
Thomas Bedford, hinge maker, Birmingham
Nathaniel Bell, bookſeller, York, 12 copies
John Bell, architect, Durham
Henry Bell, draper, Ormſkirk
Robert Bell, merchant, Leeds
Richard Maſſon, Bennett, merch. Stroude, Glouceſterſhire
Chriſtopher Berry, bookſeller, Norwich, 6 copies
Henry Betts, brewer, ipſwich
John Betts, grocer, Ipſwich
Robert Bewlay, Eſq; York
Nathaniel Binns, bookſeller, Halifax, 6 copies
Benjamin Binyon, merchant, Mancheſter
John Bird, ironmonger, Birmingham

Henry

Henry Birkett, Apothecary, Workinton
Iſaac Birkett, merchant Lancaſter
Maſter Tho. Birkenhead, London
Maſter James Bixton, ditto
David Black, merch. Glaſgow
George Black, merchant, ditto
John Blackwell, linendraper, Wisbich
Robert Blair, merch. Glaſgow
Benjamin Blaydes, merch. Hull
James Blayds, merch. Leeds
Edward Blithe, M. D. Spalding
Francis Blyth, bookſeller, London, 25 copies
James Bolton, linendraper, Preſton
John Borland, merch. Glaſgow
John Borthwick, merchant, Edinburgh
John Bottely, Watch-chain-maker Birmingham
Joſeph Boughton, ſchoolmaſter, Wisbich
Boulton and Fothergill, merch. Birmingham
Daniel Bowell, merch. Ipſwich
John Bowman, merch. Glaſgow
Richard Bracken, merch. Halifax
Samuel Bradford, merch. Lancaſter
Abraham Braffett, bookſeller at Newport, Iſle of White
Joſeph Bramley, merchant, Halifax
James Breck, merch. Dumfries
Robert Brettingham, merchant, Norwich
William Briggs, merch. Preſton
Iſaac Broadley, Eſq; merchant, Hull
Joſeph Brooks, hinge-maker, Birmingham
James Brotherton, bookſeller, London, 25 copies
Simon Broun, merch. Glaſgow
Charles Brown, merch. Leeds
Jonas Brown, merchant, Whitby, 2 copies
James Brown, bookſeller, Edinburgh, 6 copies
John Brown, bookſeller, Glaſgow, 6 copies
John Brown, jun. merchant, Glaſgow
John Brown, merchant, Kilmarnock
William Browne, Eſq; merchant, Yarmouth
Daniel Browne, Eſq; merchant, Lynn
Thomas Buckworth, merchant, Spalding
Caleb Buglaſs, bookſeller, Berwick upon Tweed, 6 copies
Thomas Bullen, grocer, Preſton
William Bulmer, merch. Hull
Robert Bullock, grocer, Newcaſtle upon Tyne
The worſhipful Samuel Burn, Eſq; Mayor of Berwick upon Tweed
Joſeph Burrow, jun. merchant, Whitehaven
Tho. Burrowes, merchant Birmingham
The Reverend Doctor Burton, Durham
Henry Butler, grocer, Preſton
Richard Butler, grocer Nottingham

C

Thomas Cadell, bookſeller, Briſtol, 25 copies
Robert Campbell, merchant, Edinburgh
Alexander Campbell, bookſeller Carliſle, 6 copies
Wm. Canam, haberdaſher, Hull
Joſeph Cappe, linendraper, Leeds
Edward Carbutt, bookſeller, Whitby, 12 copies
George Carmichael, merchant, Glaſgow
Robert Carmichael, merch. do.
Francis and William Carter, merchant, Lancaſter
Francis Chadwick, linen draper, Preſton

John Challen, Eſq; merchant, Chicester
Charles Chaloner, Eſq; merch. York
John Chaldecott, merch. Chicester
George Charleton, merch. Gateſhead, Newcaſtle upon Tyne
William Chaſe, bookſeller, Norwich, 12 copies
William Chiſholm, merchant, Berwick upon Tweed
James Clark, jun. merchant Glaſgow
John Clark, merchant, Dumfries
Edward Clarke, watchmaker, Wellcloſe-Square, London
Thomas Clarke, merch. Whitby
Peter Clarke, attorney at Law, Ipſwich
William and Jn. Clarke, merchants, Ipſwich
Thomas Cockſhutt, grocer, Hull
Wm. Cook, bookſeller, London, 6 copies
John Cole, merch. Colcheſter
George Collins, carpenter and ſurveyor, London
Archibald Comb, merchant, Edinburgh
John Cope, ironmonger, Liverpool
Charles Copping, grocer, Norwich
John Cordley, merchant, York
Miles Corney, bookſeller, Penrith, 6 copies
Joſiah Corthine, collector of the Cuſtoms at Newport Glaſgow
Benjamin Coſterton, grocer Yarmouth
Thomas Cowburn, linendraper, Preſton
Mary Cowley, bookſeller, Cockermouth, 6 copies
Charles Cox, merch. Harwich
Wm. Coye, dyer, Norwich
David Cragg, merchant, Lancaſter
Cramfurd and Gammell, merchants, Greenock
Wm. Cramlington, ropemaker, Newcaſtle upon Tyne
James Crampton and Co. paper makers at Milnthrop
Tho. Craven, bookſeller, Scarborough, 6 copies
Gideon Crawfurd, bookſeller, Edinburgh, 6 copies
James Crawfurd, ſhipbuilder, Leith
Matthew Crawford, merchant, Glaſgow
Samuel Creſwell, bookſeller, Nottingham, 6 copies
John Crombie, merchant, Yarmouth
John Crompton, merch. Hull
James Crosfield, merchant, Lancaſter
William Crowder, merchant, Whitehaven
S. Crowder, bookſeller, London 12 copies
George Sandiford Crowe, Eſq; Durham
Hugh Cubiſon, merchant, Air
Benjamin Cuningham, merch. London
Edward Cutter, merchant, Newcaſtle upon Tyne.

D

John Dale, anchorſmith, Yarmouth
James Dalgell, jeweller, Birmingham
William Davidſon, merchant, Glaſgow
Thomas Davidſon, merchant, Irvine
James Davidſon, ſtationer, London, 12 copies
Edward Davie, merchant, Leiceſter
Griffith Davies, Eſq; collector of the cuſtoms, Harwich

Mrs.

Mrs. Davifon, of Blakeſton-hall, Biſhopric of Durham
Thomas, Dawbarn, merchant, Wisbich
Richard Dearman, merchant, Whitehaven
John Derbyſhire, grocer, Preſton
The worſhipful John Derſley, Eſq; mayor of Norwich
Thomas Dewing, merch. Wiſbich
William Dickſon, merch. Liverpool
John Dixon, merchant, Hull
John Dixon, merch. Whitehaven
John Dixon, bookſeller, Whitehaven, 12 copies
Benjamin Dobſon, A. M. Glaſgow
David Dockray, merch. Lancaſter
William Dodd, merch. Dumfries
James Dodſley, bookſeller, London, 12 copies
James Donald, merch. Greenock
William Donald, merchant, Greenock
Alex. Donaldſon, bookſeller, Edinburgh, 25 copies
Alex. Donaldſon, bookſeller, London, 25 copies
Henry Doughty, merchant, Scarsborough
William Drummond, bookſeller, Edinburgh, 12 copies
William Dunbar, merch. Thurſo in North Britain
Robert Duncan, bookſeller, Glaſgow, 6 copies
James Duncan, jun. bookſeller, Glaſgow, 6 copies
James Dunn, bookſeller, Whitehaven, 12 copies
T. Durham, bookſeller, London 6 copies

E

William Eaton, bookſeller, Yarmouth, 12 copies
William Egleſton, merchant, Whitehaven
Richard Edge, jun. gunſmith, Birmingham
William Edwards, bookſeller, Halifax, 12 copies
Joſeph Eglin, ſailmaker, Hull,
John Entwiſle, merchant, Manchester
Michael Erſkine, merch. Paiſley
Henry Etherington, Eſq; merch. Hull
Charles Ewington, ſchoolmaſter, London

F

John Fairbairn, inn-keeper, Hadingtown in North Britain
Robert Falcon, merch. Workinton
Charles Fall, Eſq; merch. Dunbar
Leonard Falſhaw, draper, Preſton
James Farguharſon, merchant, Birmingham
James Farguharſon, mert. Leith
James Farquhar, merch. Edenburgh
Richard Farrer, Eſq; alderman, York
Robert Farrer, merch. Preſton
Robinſon Farrow, grocer, Norwich
Thomas Faulconbridge, ironmonger, Birmingham
James Faulkner, tobacconiſt, London
Henry Fawcett, merchant, Workinton
Henry Fayle, draper, Preſton
John Fell, bookſeller, Whitehaven, 12 copies
Henry Fell, merch. Lancaſter
Maſter James Fenn, London
David Ferguſion, merch. Air
William Ferguſon, merchant, Halifax
George and John Ferraby, bookſellers, Hull, 12 copies
Hugh Findlay, merch. Glaſgow
James Finlay, merch. Glaſgow
Wm. Fiſher, grocer, Spalding

Daniel

Daniel Fiſher, mercer, Maryport, 6 copies
Robert Fleming, printer, Edinburgh, 6 copies
Wm. Fletcher, merch. Dalkeith
John Fletcher & Co. bookſellers, London, 12 copies
John Flude, pawn-broker, London
George Forbes, merchant, Glaſgow
John Ford, merch. Birmingham
Robert Forreſt, upholder, Edenburgh
John Forſyth, bookſeller, Greenock, 6 copies
Samuel Foſter, merch. Glaſgow
James Fowler, merch. Berwick upon Tweed
John Fowler, merchant, Ipſwich
George Foxcroft, of the Cuſtomhouſe, Lancaſter
Thomas Francis, merch. Irvine
Thomas Frankland, mercer, Leeds
Hugh Fraſer, Eſq; Leith
Samuel Freith, ironmonger, Birmingham
William Fulton, merch. Paiſley
Richard Fydell, Eſq; merchant, Boſton

G

Thomas Gadſden, merchant, South Carolina, 12 copies
James Galbreath, ſchoolmaſter, Glaſgow
Thomas Garrard, merch. Ipſwich
Samuel Garbett, merchant, Birmingham
Robert Garnham, merc. Wiſbich
Samuel & Roger Gaſkell, merch. Warrington
Zach. Gemmill, merch. Irvine
Benjamin Gibſon, linendraper, New-caſtle upon Tyne
Henry Gibſon, merch. Glaſgow
Eben. Gibſon, merchant, Dumfries
John Gilbert, mathematical inſtrument maker, London, 6 copies
John Gilmour, bookſeller, Glaſgow, 6 copies.
Thomas Gill, grocer, Doncaſter
William Glen, merch. Glaſgow
Joſhua Glover, merch. Birmingham
Telner Goddard, merch. Wiſbich
Henry Gooch, blockmaker, Yarmouth
John Golightly, brewer, Goſport
William Gordon, accomptant, Glaſgow,
William Gornall, linendraper, Preſton
Alexander Govan, merchant, Glaſgow
Joſeph Gough, merchant, Manchester
James Goulton, grocer, Wiſbich
William Gow, merchant, Glaſgow
James Graham, bookſeller, Sunderland, 6 copies
Alexander Graham, bookſeller, Alnwick, 6 copies
John Graham, ſurgeon, Paeſley
William Graham, merchant, Ormskirk
William Gray, bookſeller, Edinburgh, 12 copies
James Greaves, malt-maker, Preſton
Charles Greaves, mercer, Sheffield
John Green, merchant, Leeds
Mark Gregory, merch. Cowes, Iſle White
George Gregory, merch. Cowes, Iſle White
Thomas Griffith, merchant, Whitehaven
Edward Griffiths. jeweller, ditto
John Gurney Johns, merchant, Norwich
Henry Gurney, merch. Norwich
Godfrey Gurney, anchorſmith, Yarmouth,

Thomas

H

Thomas Hadley, gunſmith, Birmingham,
Joſeph Haiſt, jun. grocer, Wakefield
Robert Hall, draper, Nottingham
James Hall, merchant, Glaſgow
Henry Hamer, merchant, Halifax
Gavin Hamilton, Eſq; merch. Lynn
Charles Hamilton, Eſq; provoſt and collector of the Cuſtoms, Irvine
John Hamilton, linendraper, Rochdale
Richard Hammond, woollendraper, Wisbich
John Harberſon, linendraper, Preſton
Jame Hardee, of the Cuſtomhouſe, Leith
John Hardiſty, merchant, York
James Hardwick, plater, London
Captain Ralph Hare, Ipſwich
Thomas Harrold, clerk at the Cuſtom-houſe, Harwich
John Hart, merchant, Lynn
The Rev. Mr. George Harveſt, A. M. Fellow of Magdalen College, Cambridge, at Thames Ditton, near Kingſton upon Thames, Surry, 12 copies
Samuel Harvey, jun. ſword cutler, Birmingham
John Haſlington, Bookſeller, Preſton
James Haſtie, ironmonger, Edinburgh
James Hatley, Eſq; Ipſwich
Meſſrs. Hawes, Clarke and Collins, bookſellers, London, 100 copies
Henry Heblethwaite, grocer, Halifax
Heeley and Hobſon, merchants, Birmingham
John Helme, merchant, Lancaſter
Adam Hendry, of the cuſtomhouſe, Leith
Ebenezer Hepburn, Eſq; Provoſt, Dumfries
Leo. Herd, linendraper, Lancaſter
John Vining Heron, merchant, Portſmouth, 12 copies
Robert Hesketh, merchant, Liverpool
William Heſlop, merchant, Dalkeith
John Heuchan, ſchoolmaſter, London
Edward Hewitt, merch. ditto
Wm. Hickes, Eſq; merchant, Whitehaven
Wm. Hickeringill, brewer, Colcheſter
Wm. Hickman, merchant, Birmingham
Joſeph Hickſon, merch. Hull
B. Highmore, Eſq; Carliſle
James Hill, ſurgeon, Dumfries
Thomas Hill, merchant, Halifax
John Hill, gent. London
Wm. Hilton, draper, Newcaſtle upon Tyne
Joſeph Hinde, jun. merchant, Whitehaven
Thomas Hinde, merchant, Lancaſter
Francis Hodgſon, merchant, Whitehaven
John Hodgſon, currier, Cockermouth
Wm. Hodſhon, merch. London
James Hogg, merchant, Edinburgh
Thomas Hoghton, haberdaſher, Preſton
Richard Holland, vintner, London
John Holgate, merch. Wisbich
Thomas Hollier, Eſq; collector of the cuſtoms, Chicheſter

Thomas

Thomas Hollingworth, bookſeller, Lynn, 6 copies
Solomon Holmes, merchant, Doncaſter
Tho. Holmes, grocer, Carliſle
Elk. Holroyd, merchant, Halifax
John Holt, merchant, Whitby
Lawrence Horton, ſpoonmaker, Birmingham
Samuel Hoſmer, ſchoolmaſter, London
Thomas Houſeman, merchant, Lancaſter
Allan How, watchmaker, Irvine
John Howard, merch. Hull
James Howorth, grocer, Halifax
Thomas Hubbert, ſail-maker, London
Jacob Hudſon, merch. Whitby
Wm. Hume, merchant, Edinburgh
Alexander Hume, belonging to the Cuſtomhouſe, Air
John Humphreys, threadman, Birmingham
Wm. Hunt, merch. Birmingham
T. Hunter, merch, Hexham
John Hunter, jun. merchant, Kilmarnock
William Hunter, merch. Dumfries
Charles Hutcheſon, bookſeller, Glaſgow 6 copies
Wm. Hutchinſon, merch. Leeds
Robert Hyett, ſchoolm. London

I

John Jackſon, mercer, Whitehaven
Benjamin Jagger, carver and gilder, Norwich
Gilb. Jameſon, grocer, Preſton
Andrew Jameſon, merchant, of Weſt Newton, near Edinburgh
John Jaques, innkeeper, at the Red-Lion, Doncaſter
Thomas Jennings, bookſeller, Spalding, 6 copies
William Jepſon, merchant, Lancaſter
Edward Inglis, druggiſt, Edinburgh
Robert Inman, merchant, Sunderland
Thomas Johnſon, attorney, York
William Johnſon, bookſeller, London, 12 copies
Joſeph Johnſon, bookſeller, London, 6 copies
Meſſieurs Johnſton and Smith, merchants, Edinburgh
William Johnſton, linendraper, Ormskirk
James Jolly, officer of exciſe, Milnthrop
Hugh Jones, merchant, Cheſter
Marris Jones, ſchoolmaſter, London
J. Iſmay, druggiſt, York

K

Wm. Kaymer, bookſeller, Colcheſter, 6 copies
John Keat, merchant, Chicheſter
George Keller, wine merchant, Glaſgow, 2 copies
James Kendal, grocer, Lancaſter
John Kendal, merch. Lancaſter
Meſſrs. Kennedy, and M'Gilvra, merchants, Glaſgow
James Kenyon, merch. Sheffield
John Kerridge, linen-draper, Yarmouth
John Kerſhaw, merchant, Halifax
John Kettle, merchant, Birmingham
Wm. King, merchant, Hull
John Kingſley, ironmonger, Ormskirk
George Kippen, jun. merchant, Glaſgow
John Kirby, Eſq; collector of the cuſtoms, Colcheſter
Samuel Kittridge, merchant, Yarmouth

James

James Knox, bookſeller, Glaſgow, 6 copies
George Knox, bookſeller, Air, 6 copies

L

William Labrow, merch. Burton, by Kendall
Ebenezer Lamb, bookſeller, Edinburgh
Robert Lancaſter, ſhipbuilder, Yarmouth
Daniel Lane, ſen. merch. Birmingham
Tho. Langton, merch. Kirkham
John Latus, merch. Preſton
John Lavague, fiſhmonger Preſton
Thomas Law, merchant, Edinburgh
Thomas Law, merch. Sheffield
B. Law, bookſeller, London, 12 copies
John Lawrie, merchant, Glaſgow
Meſſieurs Lawſon, Jardine and Co. merchants, Dumfries
John Lea, merchant, Halifax
John Lee, merch. Birmingham
William Leak, merch. Preſton
James Leſevre, ſchool-maſter, London
John Leitch, merchant, Glaſgow
Alexander Leitch, linendraper, Rochdale
Wm. Lewthwaite, ſchoolmaſter, London
Wm. Lindſay, ſeedſman, Edinburgh
Samuel Liſter, merch. Halifax
Japhet Liſter, merch. ditto
Iſaac Lillington, merchant Norwich
Henry Littledale, merchant, Whitehaven
John Lloyd, druggiſt, Cheſter
Sampſon Lloyd, jun. merchant, Birmingham
William and John Locklarts, merchants, Air
Edmund Lodge, merch. Leeds
Thomas Longman, bookſeller, London, 12 copies
Railton Longrigg, mercer, Carliſle
John Lorimer, merch. Dunbar
Tho. Lorimer, grocer, Preſton
John Love, mercer, Sheffield
Alexander Low, bookſeller, Air, 6 copies
William Luckcock, awl-blade maker, Birmingham
Thomas Lutwidge, Eſq; Whitehaven
Pat. Lyon, cuſtomhouſe officer, Dunbar

M

Walter Macaulay, merch. Glaſgow
John Mackenzie, merch. Glaſgow
Wm. Mackie, merch. Glaſgow
Alex. Maclardie, bookſeller, Edinburgh
Tho. Maltby, merch. Norwich
Richard Manifty, bookſeller, Durham, 6 copies
Peter March, merch. Sunderland
Samuel Marriot, merch. Hexham
John Marſdon, merchant, Lancaſter
William Marſhall, merchant, Glaſgow
Wm. Marſhall, bookſeller Glaſgow, 6 copies
Cha. Martin, grocer, Norwich
Samuel Martin, mercer, Hull
Samuel Martin, merch. Whitehaven
Franciſco Martinez, merchant, London
Wm. Maude, teaman, York
Daniel Maude, merchant, Wakefield
Thomas Mayer, Eſq; attorney at Law, York
Tho. M'Call, merch. Glaſgow
David M'Clure, merch. Air
Andrew M'Cullock, merch. Air

William M'Cullock, merchant, Glaſgow
John M'Fie, merchant, Irvine, 2 copies
Alian M'Lacklan, bookſeller, Dumfries, 6 copies
Murdock M'Laine, merchant, Edinburgh
Archibald M'Leane, bookſeller, Glaſgow, 6 copies
Robert M'Lintok, ſen. merch. Glaſgow
Wm. M'Nair, merch. Glaſgow
Thomas M'Taggart, merch. Air
James M'Whirter, merchant, Dumfries
James Megget, bookſeller, Dalkeith, 2 copies
Joſeph Meggitt, bookſeller, Wakefield, 6 copies
James Meuros, bookſeller, Kilmarnock, 6 copies
Maſter Meyer, London
James Middlehurſt, Gentleman, Ormskirk
J. Millan, bookſeller, London, 12 copies
Thomas Miller, merchant, Berwick upon Tweed
James Miller, merchant, Dunbar, 6 copies
Thomas Miller, merch. Irvine
Peter Milligan, bookſeller, Newport, Iſle of Wight
James Milne, hoſier, Newcaſtle upon Tyne
James Milnes, merch. Flockton, near Wakefield
James Milnes, merchant, Wakefield
Alexander Mitchell, bookſeller, Glaſgow, 6 copies
David Mitchell, merch. Air
William Mixſon, Eſq; merch. Lynn
Charles Moody, cornfactor, Newcaſtle upon Tyne
Robert Moore, edge tool maker, Birmingham
Edw. Moorhouſe, grocer, York
Monkhouſe and Hopper, merch. Newcaſtle upon Tyne
Maſter John Monro, London
James Morriſon, merch. Leith
James Moriſon, merchant, Air
John Morgan, ſchoolmaſter, London
Hilldebrand Morley, merchant, Yarmouth
Alex. Morſon, ſecretary to the Bank, Glaſgow
Thomas Moſs, merchant, Liverpool
Jonathan Moulton, inſurance-broker, London, 12 copies
George Munro, merch. Glaſgow
John Murray, merchant, Whitehaven
Thomas Muter, merch. Glaſgow
Joſ. Myers, diſtiller, Preſton

N

Chriſtopher Naylor, ropemaker, Workington
John Newhouſe, draper, Liverpool
Thomas Newman, grocer, Norwich
L. Nicholſon, ſchoolmaſter, Newport, Iſle of Wight
Wm. Nicholſon, bookſeller, Wiſbich, 6 copies
John Nicholſon, merchant, Sunderland
George Nicholſon, jun. merch. Whitehaven
Wm. Nicoll's, bookſeller, London, 25 copies
David Niſbet, merch. Glaſgow
Daniel Noble, ſchoolmaſter, London
William Norris, warehouſeman, Mancheſter
John Norſor, ropemaker, Yarmouth
John Nuttal, grocer, Preſton

O

John Oldknow, grocer, Nottingham

Wil-

William Orr, merchant, Air
William Osburn, merch. Hull
James Outram, merch. ditto
Wm. Owen, bookſeller, London, 6 copies
Joſeph Owen, innkeeper, the Roſe and Crown, Sheffield

P

Thomas Paul, merch. Norwich
William and Thomas Palgrave, merchants, Yarmouth
Thomas Parker, grocer, Sunderland
Edward Parker, officer of Exciſe, Kendal
John and Hugh Parker, merch. Kilmarnock
Abraham Parkin, innkeeper, Workington
Geo. Parkin, merch. Lancaſter
John Parſon, Gent. London
Henry Partis, Eſq; alderman, Newcaſtle upon Tyne
Alex. Paterſon, linendraper, Sunderland
James Paterſon, merch. Leith
Gilbert Patterſon, merchant, Dumfries
John Paxton, innkeeper, Edinburgh
Robert Paynter, ſchoolmaſter, London
Francis Peacock, mer. Glaſgow
John Pearſon, merch. Whitby
Andrew Pearſon, merch. London
The worſhipful Edward Pedder, Eſq; draper, Mayor of Preſton
Peter Peele, merchant, Workington
Peele and Harriſon, merchants, Whitehaven
Philip Peill, merchant, ditto
Henry Peirſon, grocer, York
George Peirſon, draper, Whitby
T. Pemberton, merchant, Birmingham
Thomas Pemberton, ſhipbuilder, Sunderland
Wm. Pemberton, ſadler, Preſton
Thomas Peter, merch. Glaſgow
Tho. Phipps, merch. Leiceſter
John Pickering, bookſeller, Stockton
Edward Place, merchant, Manchester
Geo. Pollard, merchant, Halifax
John Ponſonby, merch. Whitehaven
Wm. Powel, woolſtapler, Norwich
Abrah. Pratt, druggiſt, Malton
Caleb Preſton, bookſeller, Boſton 6 copies
Charles Preſwick, merch. Giſbrough
Thomas Pringle, merch. Hadingtown

R

Richard Radcliffe, merchant, Cockermouth
Chriſtopher Ratſey, grocer, of Cowes, Iſle of White
Tho. Raven, innkeeper, Horncaſtle, Lincolnſhire
Henry Rawlinſon, merch. Lancaſter
Chriſtopher Rawlinſon, draper, Garſtang
David Reay, mercer, Carliſle
George Redpath, inkeeper, Berwick upon Tweed
James Reid, bookſeller, Leith, 12 copies
Cha. Reid, merchant, Greenock
William Reid, merchant, Air
Thomas Richards, gun-maker, Birmingham
Robert Richardſon, merchant, Cheſter
Captain Daniel Richardſon, Eſq; Ipſwick
John Richardſon, warſinger, York
Mrs. Richardſon, bookſeller, London, 12 copies

Richardſon and Urquhart, bookſellers, London, 25 copies
George Riches, ſhipbuilder, Yarmouth
William Riddihough, grocer, Preſton
Joſeph Rigley, brazier, Nottingham
Wm. Riſk, merchant, Glaſgow
George Ritchie, merch. Leith
John Rivington, bookſeller, London, 25 copies
Nicholas Roberts, merchant, Cnicester
James Roberts, upholder, Lancaſter
Alexander Robertſon, jun. bookbinder, Leith, 6 copies
Alexander Robertſon, printer, Leith, 3 Copies
William Robertſon, merchant, Glaſgow
Hugh Robinſon, haberdaſher, York
John Robinſon, merch. Whitehaven
John Robſon, merch. Durham
Edward Robſon, merchant, Whitehaven
Hugh Roſe, merchant, of Eaſt-Cowes, Iſle of White
Thomas Rudd, merch. Stockton
William Ruſſell, merchant, Birmingham
John Ruſſell, merchant, Birmingham
William Ruſſell, merchant, Sunderland
John Ruthven, merch. Glaſgow

S

George Sagg, bookſeller, Malton, 6 copies
Edward Salisbury, merchant Lancaſter
Wm. Sands, bookſeller, Edinburgh, 6 copies
John Satterthwaite, merch. Lancaſter
Tho. Satterthwaite, merh. ditto
John Saunders, merchant, Giſbrough
Captain John Scott, ſen. Ipſwich
John Scott, merch. Norwich
Robert Scott, jun. merch. Edinburgh
Robert Scott, merch. Glaſgow
Joſeph Scott, merch. Glaſgow
William Scott, grocer, Whitehaven
Richard Seagar, merch. Yarmouth
William Shackleton, grocer, Wakefield
James Shadden, merch. Paiſley
George Sharrock, ſoapmaker, Preſton
James Shaw, inkeeper, the croſs-keys, Irvine, 6 copies
William Sheperd, printer Whitehaven
John Shields, grocer, Hull
Wm. Sibbald, bookſeller, Ormſkirk, 6 copies
John Sibbald, bookſeller, Liverpool, 25 copies
James Siddall, merch. London
John Sime, bookſeller, Edinburgh, 2 copies
Simſon, Baird and Co. merch. Glaſgow
Wm. Simpſon, merch. ditto
Wakefield Simpſon, draper, Whitby
William Siſſon, merch. Penrith
Thomas Slack, bookſeller, Newcaſtle upon Tyne, 12 copies
The worſhipful William Sleigh, Eſq; mayor of Stockton
Wm. Smalley, bookſeller, Wiſbich, 6 copies
John Smalley, merchant, Lancaſter
John Smethurſt, belonging to the cuſtomhouſe, Lancaſter
Jo. Smeetton, of the cuſtomhouſe Leith
Sir George Smith, bart. banker, Nottingham

Abel

Abel Smith, Esq; banker, Nottingham
Joseph Smith, merchant, Birmingham
Timothy Smith, Founder, Birmingham
Benjamin Smith, merchant, Colchester
Robert Smith, bookseller, Glasgow, 6 copies
William Smith, merchant, Kilmarnock
Matt. Smith, mercer, Cockermouth
John Smith, bookseller, Bradford, 6 copies
Benj. Smith, goldsmith, Leeds
Wm. Smith, gentleman, London
John Holmes Smith, merchant, London
Thomas Smith, merch. Leith
Henry Soulby, grocer, Malton
Charles Spalding, jun. merchant, Edinburgh
Joseph Sparshall, merchant, Yarmouth
James Spedding, merch. Whitehaven
Master John Spencer, London,
Alexander Spiers, merchant, Glasgow
Wales Spilman, sail maker, Yarmouth
John Springall, merch. ditto
Joseph Springall, grocer, Norwich
Nathaniel Springall, merchant, Norwich
R. Spruce, bookseller, Leeds, 6 copies
Samuel Spyvee, ropemaker, Hull
John Stainton, merch. Cockermouth
Andrew and William Stalker, booksellers, Glasgow, 12 cop.
Thomas Stanger, inn keeper, at the George, Cockermouth
Daniel Stanger, merch. Whitehaven
Mathew Steel, merch. Glasgow
Ralph Steel, innkeeper, Newcastle upon Tyne
William Stephenson, carpenter and joyner, London
Stephenson and Wallis, merch. Newcastle upon Tyne
John Stephenson, surgeon, Paisley
Isaac Stephenson, merch. Whitehaven
The worshipful Henry Stevens, Esq; Mayor of Harwich
Steward and Bell, booksellers, Edinburgh, 12 copies
Arch. Stewart, merchant, Edinburgh
Christopher Stidman, merchant, Birmingham
Walter Stirling, merch. Glasgow
William Stoddart, merch. Edinburgh
Richard Stonehouse, merchant, Yarm
John Stow, mercer, York
John Strangways, attorney at law, York
Ralph Strong, inn-holder, Whitby
William Struper, bookseller, Chelmsford
William Stuart, bookseller, Preston, 25 copies
Z. Stuart, bookseller, London, 12 copies
Edward Suart, merch. Lancaster
Wm. Sudell, merch. Lancaster

T

Jonathan Tabor and son, merch. Colchester
William and Walter Tait, merch. Glasgow
John Tallon, merch. Lancaster
John Tarbett, merch. Irvine
John Taffie. merch. Glasgow
John Taylor jun. merch. Birmingham

John

John Terrington, haberdaſher, Hull
William Teſſeyman, bookſeller, York, 12 copies
Edw. Thomaſon, buckle maker, Birmingham
John Thompſon, grocer, Yarmouth
George Thompſon, Eſq; merch. Hull
Benj. Bl. Thompſon, merchant, Hull
Samuel Thompſon, grocer, Newcaſtle upon Tyne
Philip Thompſon, merchant, Cockermouth
Robert Thomſon, merch. Hadingtown
Samuel Thorndike, innkeeper, Ipſwich
Elias Thornhill, merch. Sunderland
Rich. Thornhill, mercer, Whitby
Jonathan Thornthwaite, merch. Allonby
John Thornton, ſchoolmaſter, London
Thomas Timms, merch. Nottingham
Capt. George Tindal, Eſq; Chelmsford
Henry Tindall, merchant, Lancaſter
William Todd, ſchoolmaſter, London
James Todd, town clerk, Berwick upon Tweed
Robert Todd, jun. merchant, Irvine
Todd and Sootheran, bookſellers, York, 12 copies
Timothy Toft, bookſeller, Chelmsford, 6 copies
John Toll, draper, Norwich
Beaumont Topott, confectioner, Nottingham
John Torr, haberdaſher, Hull
William Tottie, merch. Leeds
Abraham Towers, bookſeller, Hull, 12 copies
John Trail, bookſeller, Edinburgh, 12 copies
William Travis, merchant, Hull
Capt. John Trapnell, Ipſwich
Wm. Tricket, ſtationer, London
William Trotman, Eſq; brewer, Ipſwich
Faw. Troughton, merch. Whitehaven
Henry Trull, grocer, Norwich
George Turnbull, merch. Glaſgow
John Turner, buckle maker, Birmingham
William Turner, merch. Birmingham
John Turner, jun. ſhip builder, Harwich
Daniel Tye, grocer, Ipſwich
Tyndall and May, plated buckle makers, Birmingham
William Tyrer, ſchoolmaſter, Liverpool
Robert Tyrer, merchant, Liverpool

V

Paul Vaillant, Eſq; bookſeller, London, 12 copies
Charles Vyſe, ſchoolmaſter, London

W

Samuel Walford, ironmonger, Birmingham
John Walker, bookſeller, Keſwick, 6 copies
Amos Walker, innkeeper at the George, Preſton
Richard Walker, merch. Nottingham
William Wallace, merchant, Greenock
Thomas Waller, bookſeller, London, 12 copies
Elias Wallin, toy maker, Birmingham
Thomas Walſhman, draper, Preſton

Thomas

Thomas Walter, accomptant, London
Mr. Walter, bookſeller, London, 12 copies
Church Warden, merch. Birmingham
William Wardlaw, bookſeller, Norwich, 12 copies.
Thomas Waring, merchant, Mancheſter
John Waring, draper, Ormskirk
Thomas Waſney, grocer, Hull
Peter Watkinſon, gentleman, Ormskirk
William Watſon, merchant, Lancaſter
Ralph Watſon, grocer, Preſton
Alexander Watt, merchant, Dunbar
John Watts, merchant, Whitehaven
Joſeph Webſter, wire drawer, Birmingham
John Weir, merch. Edinburgh
Alexander Weir, bookſeller, Paiſley, 6 copies
William Wells, grocer, Norwich
Rebert Wenſley, Eſq; attorney at law, Wiſbich
Joſhua and Jonathan Whalley, merchants, Lancaſter
Robert Whitaker, ſchoolmaſter, Rochdale
John White, merch. Stockton
Robert White, merch. Newcaſtle upon Tyne
Joſeph White, merch. Whitehaven
Thomas Whiteley, merchant, Rotheram
Robert Whyt, merch. Edinburgh
Robert Wilberforce, Eſq; merch. Hull
Thomas Wilcox, bookſeller, London, 6 copies
Joſeph Wilkinſon, merch. Birmingham
Joſeph Wilkinſon, maſter of the packet, Harwich
John Wilkinſon, grocer, Spalding
Thomas Wilkinſon, ſchoolmaſter Leeds
James Williamſon, ſchoolmaſter, London
Peter Williamſon, bookſeller, Edinburgh, 12 copies
Sam. Willmott, mercer, Malton
Edward Willoby, attorney at law, Berwick upon Tweed
Meſſrs. Wilſon and Fell, bookſellers, London, 12 copies
John Wilſon, grazier, Wiſbich
Robert Wilſon, merchant, Giſbrough
George Wilſon, merch. Dunbar
James Wilſon, merch. Greenock
James Wilſon, merch. Kilmarnock
William Wilſon, merch. Kilmarnock
Eben. Wilſon, bookſeller, Dumfries, 6 copies
John Wilſon, bookſeller, Lancaſter, 12 copies
Thomas Wilſon, grocer, Preſton
Robert Wilſon, haberdaſher of hats, Preſton
Thomas Wilſon, bookſeller, York, 12 copies
Robert Windſor, goldſmith and watchmaker of Weſt Cowes, Iſle of Wight
Daniel Winwood, toy maker and dye ſinker, Birmingham
Richard Worley, bookſeller, Boſton, 6 copies
William Wood, ſchoolmaſter, London
Samuel Wood, grocer, Hull
Richard Wood, merch. York
John Wood, bookſeller, Edinburgh, 2 copies
William Wood, ſhip builder, Maryport
Joſ. Wood, bookſeller, Bradford, 6 copies
George Woodhouſe, merchant, Lancaſter
William Woods, merchant, Chicheſter

John

John Woolmer, merchant, Halifax
John Wright, jun. druggiſt, York
James Wright, merchant, Glaſgow
Walter Wright, merch. Whitehaven
John Wright, cabinet maker, Lancaſter
Thomas Wroe, merchant, Leeds

Y

Mrs. Yair, bookſeller, Edinburgh, 12 copies
Robert Yate, ſhop keeper, Colcheſter
Patrick Young, ſtudent in divinity, Leith
James Young, merch. Air
Samuel Young, M. D. Dumfries
Young and Trotter, upholſterers, Edinburgh
William Younger, merchant, Leith
Andrew Younger, merchant, Glaſgow

Z

Samuel and Richard Zouch, merchants, Wakefield

INTRO-

INTRODUCTION.

THE Trade carried on between *Great Britain* and her *American* Colonies hath been for many Years very conſiderable, and of late Years greatly increaſed, and ſtill daily increaſing; and is happily in ſo flouriſhing a State at preſent, as to make up a very great Part of the extenſive and vaſt Trade carried on by *Great Britain* and *Ireland*. The very great Quantities of Goods and Merchandize that are yearly exported to the Colonies, moſt of them of the Manufactory and Produce of *Great-Britain* and *Ireland*, and the very numerous Fleets that annually arrive from the ſaid Colonies richly laden with the various and valuable Productions of the weſtern World, which almoſt every favourable Wind wafts over from the Boſom of the *Atlantic Ocean*, are daily Teſtimonies of the Importance of the Trade to the Colonies, to ſuch a Degree, as to be the principal Source of the Riches, Grandeur and Power of the *Britiſh* Nation, to which it has at preſent arrived, by the auſpicious and benign Diſpenſation of Providence to the Wonder, Envy, and Jealouſly, of the neighbouring Nations; and our *good* Neighbours the *French* in particular, who for near a Century paſt have made repeated Efforts, both by open War, as well as by ſly and treacherous Methods, and every *Machination* in their Power, to deprive us of the Sources of Wealth and Power, which the Trade to *America* ſo evidently adminiſters to *Great-Britain*. But the joyful Days are come, that the Bonds of *French* Power in that Part of the World are now broke aſunder, and their *Attempts* to deſtroy or circumſcribe the Bounds of the *Britiſh* Colonies, and conſequently the Trade thither, happily ſubverted, overſet, and deſtroyed, by the refulgent Beams of Providence, which have ſo remarkably ſhone on the *Britiſh* Arms, in the Courſe of the late War, and has placed the Britiſh Flag on every Fort and Port of the northern Part of the Continent in *America* (as well as ſeveral of the ſouthern Iſles) where the *French* Flag waved before; ſo that it may now be ſaid in one reſpect of the *Britiſh* Dominions, what *Puffendorf*, in the Introduction to his *Roman* Hiſtory ſays, of the Extent of the *Roman* Empire, which he ſays, was only bounded by Nature; having, for Bounds on the North, the frozen Hyperborean Mountains of *Sythea*, and on the South the burning

ſandy Deſarts of *Africa*. In like Manner the *Britiſh* Empire in *America*, is at preſent only bounded by the Inclemency of Cold, and uninhabitable Woods and Wilds of *Terra incognita Borealis*, or the unknown Regions of the North. And alſo on the Weſt of *Canada*, by Countries little known to the *Europeans*, which, as they lay in temperate and inhabitable Climates, 'tis hoped the *Britiſh* Nation will, in Proceſs of Time be better acquainted with than at preſent.

'Tis certain, the preſent great Extent of the *Britiſh* Dominions in *America* are ſituated in, and comprehend all the Diverſity of Soil and Climate, as is to be found in all the inhabitable Parts of the Globe; and conſequently 'tis highly probable that every vegetable Production, that is now raiſed in all other Parts of the World, will thrive when tranſported to a Climate and Soil of the ſame Temperature as the Place of their native Growth.

The want of new Seeds and Plants, which are hard to be obtained and tranſported with vegetable Life in them, ſo far as from the *Eaſt* to the *Weſt Indies*, is a great Obſtacle; but nevertheleſs, may in Time be ſurmounted.

The Genius and Induſtry of the *Britiſh* Nation for planting and cultivating new Lands, and raiſing every Production their Soils and Climates in *America* are capable of producing, promiſe great Things on this Head, eſpecially as the Coloniſts are encouraged by the Society for the Encouragement of Arts, Manufactures and Commerce, by the many Premiums they have offered for the raiſing new Productions in *America*, which Encouragement is ſaid to be ſeconded by ſeveral of the Governments in the Colonies; which makes it more than poſſible, that in Proceſs of Time, all the vegetable Productions, that are raiſed in the ſouthern Parts of *Europe*, may be raiſed in the Colonies in great Abundance. Theſe and other Conſiderations ſet before us the pleaſing Proſpect of the Trade to *America*, greatly increaſing, to the reciprocal Advantage of the Colonies and their Mother Country.

It is not my Intention here to play the Geographer, or to dip into Politics, or commence Hiſtorian of any Claſs, either Political or Natural; theſe Subjects are amply treated of by many Authors of various Nations in *Europe*, in their reſpective Languages; inſomuch, that a Collection of Books wrote on the Affairs of *America* would make a very conſiderable Library of themſelves; and the reſpective Writers on theſe Heads, and what is found in Collections of Voyages and Travels, ſeem to have quite exhauſted their reſpective Subjects, and muſt wait for new Events, Diſcoveries and Circumſtances, to furniſh them with new Materials further to expatiate on their reſpective Subjects, which no doubt Time will amply ſupply them with.

My

My Province here is that only of a numerical Writer, a dry tedious and elaborate Subject for an Author to execute with Exactneſs; and it muſt be confeſſed, has nothing in it to recommend it to thoſe Readers who are only pleaſed with Strains of Eloquence and literary Compoſitions, that abound with Wit and Humour; but I hope, nevertheleſs the Claſs of Readers, for whoſe Uſe this Work is deſigned, to wit, the Planters, Merchants, Factors, Brokers, and all concerned in the Trade to *America*, will find their Account in conſulting my Book on ſuch Occaſions, and on ſuch Accounts, as their Affairs may require.

The whole Work is entirely New, every Table therein contained being originally done by myſelf, there being not one ſingle Tranſcript from any other Author in the ſame. The Plan is founded on my own long Experience whilſt I was concerned in Mercantile Affairs in *America*, for the Space of upwards of fifteen Years, together with the Prompts, Advice, Hints, Directions and Informations I have received from Gentlemen well verſed in *American* Affairs, both by perſonal Converſation, and by Letters I have been favoured with, all which Gentlemen are Subſcribers to this Work, and for whoſe Aſſiſtance, as well as their Encouragement, I hereby acknowledge myſelf highly obliged. I have been able to avail myſelf very little by reading even the beſt *American* Hiſtories, or other Books on *American* Affairs, which have afforded me but very ſmall Light towards laying my Plan; and have received more Information from one ſingle Letter, from an Encourager and Correſpondent, well verſed in *American* Affairs, and a Reſident here, than in turning over Volumes of *American* Hiſtories, *&c.* As I have laid my Plan by the Help of the beſt Lights I have been able to obtain, ſo have I ſpared no Pains in executing it with the greateſt Exactneſs, and have attended the Preſs with more than uſual Care to prevent any Errors creeping in that Way, and am not ſenſible of any Error of Conſequence in any one ſingle Table, the Tables all proving themſelves; ſo that no Error can be committed, if they are rightly uſed, as is directed in the Examples of their Uſe.

It is needleſs to ſay much on what induced me to ſet about this Work, and to finiſh it, let it ſuffice to ſay, that I thought ſuch a Thing would be uſeful in the World, eſpecially to Gentlemen concerned in *American* Affairs; and it is evident I thought right, by the very numerous Subſcription the Work has been favoured with; and I hope the Subſcribers will meet with no Diſappointment in their Expectations, as the Work fully contains what is promiſed in the printed Propoſals and Title Page, beſides many Articles of Uſe not promiſed therein.

Why a Work of this Nature has not appeared before for the Trade to *America*, requires as ſhort an Anſwer:

Firſt, As a Book has been lately publiſhed for the Exchange for the Eaſtern Commerce, and met with a good Reception, I thought one for the Weſtern would meet with the ſame.

Secondly, It ſeldom happens, that a proper Degree of Knowledge, Experience, Abilities, Leiſure and Inclination, coincide or meet in the ſame Perſon, to induce him to ſet about the producing a new Thing of a particular Kind; which may be the Reaſon why new Things are late in their Birth, which often make them lay in the Womb of Time till all theſe Requiſites unite to bring them forth to Light.

Of the AMERICAN CURRENCIES.

The ſeveral Provinces on the Continent of *North America*, and alſo the *Leeward Iſlands*, and *Jamaica*, ſubject to the Crown of *Great-Britain*, have, ever ſince their being ſettled, or ſubject to the ſaid Government, or at leaſt within theſe ſeventy Years laſt paſt, varied greatly in the way of Reckoning their Monies, or Currencies, from what has been by Law eſtabliſhed in *England* or *Great-Britain*. The Currencies in the Colonies have fluctuated and varied ſo much, that they have differed greatly both as to Time and Place, ſeldom being the ſame in two different Provinces at a Time, and often changing Value in the ſame Place. In ſome of the Provinces they have deviated ſo much from Sterling Money, in the Way of reckoning their Monies, and run on to ſuch a Degree of *Depreciation*, that two Shillings Sterling hath become equal to one Pound nominal Currency; or one Pound Sterling equal to ten Pound. At *Boſton* in *New-England*, they run on in a continual Courſe of *Depreciation* in the Space of 47 Years, in an irregular progreſſive Advance, from 133 l. Currency for 100 l. Sterling to 1100 l. Currency for 100 l. Sterling;—A State of all the Degrees of *Depreciations* in the reſpective Years the Variations or Changes happened, from the Year 1702, to the Year 1749, together with the Value of Silver, both by the Ounce and Dollar, that correſpond with the ſaid *Depreciations*, are ſet down in the following Table.

Years,

Years,	Exchange,	oz. of Silver Cur.	Dollar Sterl.
1702	133	6s. 10½d.	4s. 6 d.
1705	135	7s. od.	4s. 6¼d.
1713	150	8s. od.	4s. 7½
1716	175	9s. 3d.	4s. 7d.
1717	225	12s. od.	4s. 7¼d.
1722	270	14s. od.	4s. 6½d.
1728	340	18s. od.	4s. 7d.
1730	380	20s. od.	4s. 7½d.
1737	500	26s. od.	4s. 6d.
1741	550	28s. od.	4s. 5d.
1749	1100	60s. od.	4s. 8½d.

Their Money having thus run on to 1100 l. Currency for 100 l. Sterling, or 11 for one, a Stop was put to the farther *Depreciation* of the Money of the Province of *Maſſachuſett's* Bay, in the Year 1750, by a Remittance in Money ſent over from *England*, to the Amount of 183,000 l. Sterling, to reimburſe the Expence that Province had been at, in the Reduction of *Cape Breton* in a former *French* War; the Money was moſtly compoſed of *Spaniſh* Dollars. Their *depreciated* Paper Money, or Province Bills, were called in and paid off, at the Rate of 45 Shillings Currency for each Dollar, and the Bills burnt and deſtroyed; and a Law made, by which the Par of Exchange with that Province and *England* is fixed at 133⅓ l. Currency for 100l. Sterling, and the Dollar at 6s. the ſame Currency. This Change was a pleaſing Event, eſpecially to thoſe who had Correſpondence with that Province. But I have been informed, that though they are obliged to keep their Accounts agreeable to the ſaid Law, yet ſince that Time they have for ſome Years negotiated their Bills with *England* in old Tenor, or the old Currency, and that ſo late as within few Years laſt paſt, which is the Reaſon I have carried the Tables of Exchange ſo far as 1000; but I am juſt now informed, by a Gentleman lately arrived from *Boſton*, that that Practice is now entirely laid aſide; however, if the Tables that are carried ſo far ceaſe to be uſeful at preſent, in what regards the Trade of that Province, they may ſome Time or other be uſeful for others.

The Currency of *Rhode Iſland*, has run on in a Courſe of *Depreciation*, from the Years 1744 to the Year 1759, from 450 l. to 2300 l. Currency for 100 l. Sterling.—An amazing *Depreciation* indeed, which made the Trade carried on by that Province (which is pretty conſiderable) perplexing to themſelves and their Correſpondents; but I am informed, they are endeavouring to put a Stop to ſuch a mad *Depreciation*, and to put their Currency under ſome Regulation, which it is to be hoped by this Time is effected.

The

The Currency of *Rhode Iſland*, ſince the firſt Publication of this Book, has been regulated by a Law made in that Country, and their Currency put upon the ſame Footing with that of *Boſton* in *New England*; a Regulation long deſired and now happily accompliſhed, much to the Satisfaction both of the Merchants and Traders reſiding there, as well as their Correſpondents in other Parts of the World.

The Currencies of ſeveral of the Provinces have at Times gone backwards and forwards in varying their Exchanges with *England*, ſome ſeem to be fixed, and others in a variable Situation. The Pars of Exchange with the ſeveral Provinces are at preſent, or lately were;

Boſton in *New England*,	133⅓	*South Carolina*,	700
New York and *Eaſt Jerſey*,	175 or 171⅞ ſee Page 325	*Georgia*,	100
Penſilvania and *Weſt Jerſey*,	165 or 160¾ ſee Page 325	*Jamaica*,	140
Virginia,	125	*Barbadoes*,	135
Maryland,	145	*Nevis* and *Montſerrat*,	175
North Carolina,	145	*Antigua* and St. *Chriſtophers*,	165

By very late Information from *Quebec* and *Montreal*, as alſo from *Halifax* in *Nova Scotia*, *Anapolis* and the *Bay* of *Fundy*, the Rate of their Currencies may be fixed at 108, 109 or 110, the ſeveral Species of Money Current in all theſe reſpective Places, at preſent indicate, that theſe muſt be the equitable Rates of Exchange, the Dollar paſſing in them all for 5 s. the Piſtole for 18 s. the *Engliſh* Guinea for 22 s. 6d. the Johannes or 36 s. Piece for 38 s. 6d. and the Moidore for 29 s. in their reſpective Places. At *Quebec* and *Montreal* the *New York* Traders, which ſupply the Places with Proviſions, deal with the Inhabitants in *New York* Currency, in receiving Dollars at 7 s. 6d. and Gold in Proportion. But theſe Exchanges and Values of Money in Specie in thoſe Places may be no Standard for after Times, as they may probably ſoon vary, and for ſuch Circumſtances of Variation the Tables in this Book are ſuited, and will always ſerve.

A Queſtion naturally will ariſe: How hath it come to paſs or what is the Reaſon, that the ſeveral Currencies of the *Britiſh* Colonies have differed ſo much one from another, both in reſpect to Time and Place, and ſtill do differ, from what is by Law eſtabliſhed in *England*?

In Anſwer to which, I hope the following Reaſons will in a great Degree be ſatisfactory. The ſeveral Provinces in their Infancy had but little Trade, and conſequently little Money. The Tools, Utenſils, and Neceſſaries for Planting, they were at

at firſt ſupplied with from *Britain*, involved them in Debt, before they were able to raiſe Goods for Exportation to pay their Creditors; and the Goods they firſt raiſed were often ſo ordinary in Quality, or ſo little in Quantity, that they were able to export to a foreign Market, that the net Proceeds of the ſame often turned out poorly, by which Means the Planters remained continually in Debt to the *Britiſh* Merchants, and occaſioned the Balance of Trade to be always againſt them; and having neither Goods nor Caſh ſufficient to remit their Creditors, the Conſequence has been, that many bad Debts have been made, and great Loſſes ſuſtained, as the Merchants of *Great Britain* have but too fatally experienced.

When the Northern Colonies became more thriving, and by the Produce they raiſed were enabled to ſupply the Sugar Iſlands with Proviſions, as Flour, Biſket, Salt-Fiſh of ſeveral Sorts, Horſes, live Sheep, Hogs, Geeſe, *&c.* beſides what is called Lumber, *viz.* Timber, Staves, Heading and Hoops, *&c.* they drew Money from thence; the only Sources they at firſt, or even at preſent can be furniſhed with a Supply of Money; (the Remittances made thither in the 2 laſt Wars excepted) the Money they imported from the Iſlands together with their Produce, were not ſufficient to ſupply their Creditors in *Britain*, which prevented the Caſh ſtaying with them, and obliged them to ſhip it off with their other Merchandize towards paying their Debts here, which obliged the Provinces to create and iſſue Bills of Credit, commonly called Paper Money, to circulate in Trade among themſelves: Gold and Silver being as much a Merchandize as any they dealt in. The Trade of the Northern Colonies continuing for many Years in a bad State, and the Balance with *Britain* always againſt them, occaſioned the ready Money they had amongſt them to be picked up by the Merchants and Factors reſiding in *America*, acting for their Coreſpondents or Employers in *Britain*, and Caſh or Bullion being a *certain* Remittance preferable to Bills of Exchange or Produce, which were very precarious, the Bills being often ſent back proteſted, and the Goods coming to a bad Market; this made the Merchants and Factors *rival each other* in purchaſing Gold and Silver, and from Time to Time raiſed the Price; and in Proportion as the nominal Value of the ſame advanced, the Price of Bills, and the Rates of their Currencies, kept Pace with it, and proportionally *depreciated* as the nominal Value of the *Specie* advanced, compared with the Value of Money in *Britain*.

This is evident, by caſting an Eye on the Table of the Courſe of Depreciation of the Currency of *Boſton*, inſerted in the preceding Pages; wherein it appears, that the nominal Prices of Silver the Ounce in that Province, for the Space of 47 Years, was always nearly proportionable to the depreciated Rates of Exchange in the Periods of Time the ſaid Currency varied:

varied; and it is not to be doubted, but the Change of the Value of Money *preceded* the Alteration of the Exchange.

From what has been ſaid it may naturally be inferred, that in whatever Province in *Britiſh America*, whoſe Trade does not import them ſo much Caſh from one Quarter, as the Demand is upon them from another, or in other Terms, which have the Balance of Trade againſt them, their Currency will be unſtable, and ſubject to Depreciation. As contrary Cauſes always produce contrary Effects, ſo in the Affair under Conſideration it appears, that the Iſlands and Provinces that have a flouriſhing Trade, and an Influx of Money to anſwer foreign Demands upon them, that their Currencies have fixed for a long Time in one State.

In the Iſland of *Jamaica*, in Conſequence of its great and valuable Productions, and the Caſh it imports from the neighbouring Fountain Heads, the *Spaniſh* Iſlands and Continent has preſerved its Currency in one State for many Years; has never had the Uſe of Paper Money, nor even Copper, their current Money being all Gold or Silver, neither has the Price of Bills varied in 20 Years, always being at 140. And it is much the ſame in the other Sugar Iſlands, except the Price of their Bills are ſubject to vary. *New York* and *Penſilvania* Currencies ſeem fixed for the ſame Reaſon; and it is to be hoped, more of the Provinces will be able to keep their Currencies from further depreciating.

It may be of Uſe to ſome Readers to note, that to what ever Degree of Depreciation the Currencies of the Colonies have been at, the Denomination of Pounds, Shillings, Pence and Farthings, have been retained, although they have none of the Money amongſt them of theſe Denominations.

A Deſcription and Uſe of the TABLES.

The firſt is the Table of General Pars of Exchange, which I ſo call, becauſe it is not univerſal, but extends, I hope, even beyond any Degree of *Depreciation* the Currencies of the Colonies may undergo in future, or ever yet ran to; but I thought it convenient to carry it ſo far, as to ſuit ſuch Variations as are but barely poſſible; and in this, as well as in ſome other Things in this Work, I may be cenſured for being too prolix in the Extent of ...y Tables; but as it is a Fault on the right Side, I hope will plead my Excuſe without any farther Apology.

This Table ſhews, at one View, what the exact equitable Pars of Exchange in any of the Provinces is, the nominal Value of the *Spaniſh* milled Dollar or Ounce of Silver is rated at in

in any of them (as the Title to the Table ſets forth) being known. I have not only ſuited the Table to a very extenſive Variation of the Value of the Dollar, and Ounce of Silver, but likewiſe adapted it to five different Variations of the Price of Silver in *Britain*, which naturally affect the Pars of Exchange, as is ſeen in the Table, which every one who underſtands but the common Rule of Three direct, may clearly ſee the Reaſon of, the Prices of Silver in *England* at the Head of the Columns, are ſuppoſed to be the Average Values for a conſiderable Space of Time, and not every ſudden Start of the Price of Silver. The Table may be made more general in its Uſe, if the average Price of Silver ſhould, in Proceſs of Time, exceed what is put at the Head of the Table; for if the Numbers in the Body of the Table be read collaterally from the Left-hand to the Right, the Difference among the Pars are nearly equal; ſo that for every Halfpenny average Variation, it is but ſubſtracting ſo many Times that Difference from the Figures in the laſt Column, and the new Par of Exchange is obtained.

By this Table a Merchant may ſee with the Glance of an Eye whether the Price of Bills is under or above Par, if he compares the Nominal Value the Dollar or Ounce of Silver is rated at in any Province; and the Par of Exchange in the Table anſwering thereto, with the Price he gives or receives for Bills, Regard being had at the ſame Time to the average Price of Silver in *Britain*.

The Uſe of this Table, I think, may be beſt illuſtrated by comparing the various Rates of Exchange at *Boſton* in *New England* for the Space of 47 Years, as is put down in the foregoing Pages, and the Value the Ounce of Silver was rated at, anſwering the Rates of Exchange, and the Dates reſpectively. Here follows a Repetition of the Date of Years, the Rates of Exchange, and the Value of Silver the Ounce, as it was in *Boſton* correſponding with the Rates of Exchange, and the Times reſpectively: To which is added, the Equitable Pars of Exchange, taken out of the Table of General Pars, that anſwers to the reſpective reputed Values of Silver at the different Periods of Time.

Years.	Exchange,	Oz. of Silver.	Pars from the Tab.
1702	133	6s. 10½d.	132½
1705	135	7 0	135
1713	150	8 0	153½
1716	175	9 3	177½
1717	225	12 0	232
1722	270	14 0	272
1728	340	18 0	344
1730	380	20 0	383
1737	500	26 0	500
1741	550	28 0	544
1749	1100	60 0	1156

The Pars are taken out of the Table againſt the Value of Silver the Ounce, as above, at the loweſt Rate of Silver in *England*, viz. 4s. 6d. the Dollars, and are the equitable ones at that Rate, and though they differ ſomething from the ſeveral Rates of Exchange that from Time to Time prevailed at *Boſton* in *New England*, which propably might be occaſioned by the Riſe and Fall of the Price of Silver at different Times; beſides, many Things are ruled by Cuſtom contrary to equity and Reaſon, but the Difference is inconſiderable in this Reſpect. If this Table be duly attended to, any Merchant, Commander of a Ship, or Factor, *&c.* on their firſt Arrival in any Part of *Britiſh America*, may directly inform themſelves what the Rate of Exchange is between that Place and *Great Britain*, the Moment they are informed what the *Spaniſh Mexico* Dollar of 17 dws. 8 Grains paſſes for in the Province where they are, or what the Ounce of Silver is rated at in the nominal Currency of the ſame, and may from thence form a Judgment how to put a proper Price on the Goods and Merchandize they have to ſell, in order to ſecure to themſelves a reaſonable Profit, or what Prices to give for *American* Productions to ſhip for Returns to the *European* Markets, and may in half a Minute be as well informed of theſe Particulars by the Help of this Table, as by an Hour's Trouble in Computation, or a Year's Experience and being on the Spot. I myſelf, on my firſt Arrival at the Iſland of *Jamaica* in the Year 1737, was a conſiderable Looſer in the Diſpoſal of a Venture I carried with me, in not knowing rightly the Value of the Money current, compared with Sterling.

The Tables of *American* Exchanges are next, and extend from Pages 13 to Page 179, and perform what their Titles ſet forth; and it his hoped, abound with ſuch Variety of Rates, as to anſwer all Occaſions, Times and Places, to anſwer the Purpoſe of them who may have Occaſion to refer to them. They readily alternately turn Plantation Money into Sterling, and the contrary by Inſpection, at the various Rates of Exchange they extend unto, and the Uſe of the Merchants, Planters, Factors, and others, may make of them; both in Regard to the ſettled Pars of Exchange, and the Prices of Bills of Exchange, are ſo obvious as to require little Explanation; a few Examples may ſuffice.

EXAMPLE I.

If a Merchant in *Great Britain* receives Advice that his Factor, or Correſpondent at *Boſton* in *New England*, has ſhipped him, in a certain Ship, a Cargo, amounting as *per* Invoice to 5737 l. 10s. lawful Money of *Boſton*; for how much Sterling muſt the Merchant make Inſurance to cover the Risk of the

the ſaid Adventure, the Under-writers to pay, in caſe of Loſs, *as Intereſted may appear?* The Exchange being 133⅓, collect the Sterling anſwering to the *Boſton* Money out of the Table, Page 322, and you have the Anſwer as under.

Lawful Money of *Boſton*.			Sterling.				Proof by uſing the oppoſite Table, Page 323, Sterling,			*Boſton* Money,		
l.	s.	d.	l.	s.	d.	q.	l.	s.	d.	l.	s.	d.
5000	0	0	3750	0	0	0	4000	0	0	5333	6	8
700	0	0	525	0	0	0	300	0	0	400	0	0
30	0	0	22	10	0	0	3	0	0	4	0	0
7	0	0	5	5	0	0	0	2	0	0	2	8
0	10	0	0	7	6	0	0	0	6	0	0	8
5737	10	0	4303	2	6	0	4303	2	6	5737	10	0

The Value of the ſaid Adventures is 4303 l. 2s. 6d. Sterling; and to prove that both the Tables and the Work is right, the Sterling is reduced back again into Currency, and makes exactly the ſame as the given Sum; and of ſuch a Proof all the Tables will admit of, and of Courſe may be uſed with abſolute Certainty.

EXAMPLE II.

The Amount of an Invoice, neat Proceeds of Sales, Balance of an Account, outſtanding Debt, Mortgage, or the Intereſt thereupon, to the Value of 9575 l. 6s. 6d. *Jamaica* Currency, what is the Sterling Value, Exchange 140? From Page 34 you have;

Jamaica Cur:			Sterling,				Sterling,				*Jamaica* Mo.			
l.	s.	d.	l.	s.	d.	q.	l.	s.	d.	q.	l.	s.	d.	q.
9000	0	0	6428	11	5	1	6000	0	0	0	8400	0	0	0
500	0	0	357	2	10	1	800	0	0	0	1120	0	0	0
70	0	0	50	0	0	0	30	0	0	0	42	0	0	0
5	0	0	3	11	5	1	9	0	0	0	12	12	0	0
0	6	0	0	4	3	2	0	10	0	0	0	14	0	0
0	0	6	0	0	4	1	0	0	4	0	0	0	5	2
							0	0	0	2	0	0	0	3
9575	6	6	6839	10	4	2	6839	10	4	2	9575	6	6	1

The given Currency is 6839 l. 10s. 4d. 2q. Sterling, and by a contrary Reduction the firſt Sum is produced, which is a Proof the Work and Tables are right.

For the Accommodation of the Merchants, Planters, and Factors concerned in the *South Carolina* Trade, I have calculated Tables that riſe and Fall 12½ above and below Par; and I have been induced to do this, as the Currency of *South Carolina*, though in a depreciated State, being 7 for one, or 700 l. Currency for 100 l. Sterling, ſeems to be fixed, as it has continued the ſame for many Years laſt paſt; and if the Rate of their Par of Exchange be compared with the nominal Value of the current Caſh they circulate, it will be found to be as good Money as any on the Continent; for if you turn to Page 7, of general Pars, and look for 31s. the nominal Value the Dollar hath paſſed for in that Province for ſome Time, you will find that the equitable Pars correſponding with the ſaid Value of the Dollar, and different Values of the ſame in *England*, are 689, 683, 676, 670, 664, by which it appears, that if the circulating Dollars are full Weight, they are rather undervalued, 31s. 6d. or 32s. ſeems to be the moſt equitable Value; but Advice has lately arrived from *South Carolina* that they have, by a Law, fixed the Value of the *Spaniſh Mexico* Dollar at 32s. Currency, which, by referring to the Table of Pars, will be found to be a very juſt Settlement of the Price, both in regard to the Exchange with *Britain*, and the Currency of *South Carolina*, and the other Britiſh Colonies one with another, which Alteration, or Regulation of the Value of the Dollar in *South Carolina*, I am confident was in a great Degree occaſioned by this Book, by conſiderable Numbers falling into the Hands of the Gentlemen in Trade in that Province, and uſing the Table of Pars, and the agreeable Alteration of the Currency of Rhode Iſland might probably ariſe from the ſame Cauſe.

I have been induced to calculate theſe Tables that advance 12½ above and below 700, becauſe ſuch a Riſe and Fall in negotiating Bills of Exchange, is nearly proportionably to 2½, in ſuch of the Currencies as are under 200, which is the accuſtomary Variation in the Riſe and Fall of the Exchanges. I ſhall only give one Example more in direct Exchanges, and that for this Province.

EXAMPLE III.

A Merchant in *Charles Town*, *South Carolina*, has Occaſion to remit, in Bills of Exchange to his Correſpondent in *England*, 2150 l. 10s. that Province's Money, for how much Sterling muſt the Bills be drawn for, ſuppoſing the Exchange at 712½?

From

From Page 152, you have,

S. Carol. Money,			Sterling,			
l.	s.	d.	l.	s.	d.	q.
2000	0	0	280	14	0	2
100	0	0	14	0	8	2
50	0	0	7	0	4	1
0	10	0	0	1	4	3
2150	10	0	301	16	6	0

Proof by the oppoſite Table, Page 153, by reducing the Sterling back again into Curr.

Sterling,			Currency,			
l.	s.	d.	l.	s.	d.	q.
300	0	0	2137	10	0	0
1	0	0	7	2	6	0
0	16	0	5	14	0	0
0	0	6	0	3	6	3
301	16	6	2150	10	0	3

The Bills muſt be made out for 301 l. 16s. 6d. Sterling; and that appears to be the right Sum by the Proof, only differing 3 Farthing *South Carolina* Money, which is not half a Farthing Sterling. Of the like Proof all the Tables of Exchanges will admit of both for *America* and *Ireland*; and ſuch Proof will ſeldom differ from the firſt Reduction, more than one Farthing Sterling. The ſaid ſmall Difference ariſes from the Defect of the Fractions, which could not be avoided, without incumbering the Tables with fractional Parts of the Farthing, in all the Numbers, a Thing, I thought more troubleſome than convenient, both to myſelf and Readers. Several Ways might be ſhewn how to prove the Truth of what is done by the Tables; but as the Method in the Examples above ſhewn, is the moſt eaſy, natural and exact, it is needleſs to inſtance, or make Uſe of any other. If the Reduction is performed by Calculation, the Tables may be uſed to prove the Truth of the ſame; farther particular Uſes of the Tables of Exchanges are the following.

1. The Reducing the Sterling Value of every particular Article in the Invoice of an outward bound Cargo, into the Currency of the Province to which they are conſigned, which, if put in Practice by the Factors and Supercargoes who have the Diſpoſal of Merchandize in the Colonies, I preſume they would find it very convenient.

2. The Merchants reſiding in *Britain* (on receiving the Account of Sales of their Goods from their Correſpodents in *America*) may readily know what Sort of a Market their Goods came to, by turning the Plantation Money into Sterling, either for the whole Amount, or for a particular Article.

3. As it is neceſſary, that the Merchants in *Britain* ſtate their Accounts Current with their Correſpondents in the Plantations, by having double Columns on each Side of their Ledger, to enter the Foreign Currency and Sterling in, the Tables of Exchanges will be found to be very ready to make ſuch Reduction

duction, as of Courſe muſt be made in keeping Accounts in that Method. This Way of keeping the Account Current in the Ledger is abſolutely neceſſary, when the Correſpondent in the Plantations is a Factor, or acts for Account of a Merchant in *England*; for the Account cannot be regularly cloſed without both Currencies be ſtated therein; for when the Merchant here receives the Factor's Account, Sales and Account Current, he debits himſelf in the foreign Money, and credits himſelf for the Coſt and Charges of Goods he ſhips for Account of his Correſpondent, and likewiſe for what foreign Money he diſburſes for the Purchaſe of Bills of Exchange in the ſame Money; and it may often happen, that a conſiderable Loſs or Gain may be occaſioned by the Factor's obtaining Bills above or below Par, which will appear on the cloſing of an Account Current kept in this Manner and the Loſs or Gain by the Exchange muſt be carried to the Account of Profit and Loſs, as it may happen.

It is not leſs expedient, that the Merchants trading between *Ireland* and *Britain*, ſhould keep their Accounts in the Way above mentioned; as generally a Loſs or Gain will happen on the Cloſe of an Account Current, on account of the Riſe and Fall of the Courſe of Exchange; an Inſtance or two will ſhew it. A Linendraper in *London* has a Cargo of Iriſh Linen conſigned him on his own Account, from a Merchant in *Dublin*; to the Amount of 5250l. *Iriſh* Money, for which the *Iriſh* Merchant draws upon him for the whole, Exchange at 109. What is the Loſs or Gain of the Linen Draper, on his paying the Bills, and cloſing the Account Current.—Firſt, 5250 l. *Iriſh* Money at the Par of Exchange 108⅓ Page 260 will be found to be 4846l. 3s. 1d. Sterling. Secondly, the *Iriſh* Merchant's Draught on the Linen Draper, at the Rate of Exchange current 109, will in Sterling Money, by Table Page 294 be found to be 4816 l. 10s. 3½d. Sterling; by which it appears, that the Linen Draper gains 29l. 12s. 9½d. Sterling by the Courſe of Exchange being at above Par, when his Correſpondent drew upon him. The contrary would have happened, if his Correſpondent had drawn upon him when the Exchange was under Par, as much as it is above in the Caſe here ſtated.

In the firſt Impreſſion of this book, the Tables of *American* Exchanges advanced only 2½ each Leaf from Exchange 115 to 200; which Gradation, I was informed by Gentlemen well verſed in the *American* Trade, was ſufficient to anſwer all the Variations of the Riſe and Fall of the Courſe of Exchanges in all the *Britiſh* Colonies where the Pars of Exchange are under 200; but ſince that Time I have been employed in ſettling ſeveral Accounts relating to the *American* Trade, and have found in ſeveral Inſtances, that the Courſe of Exchange has riſen and fallen one Pound at a Time in ſeveral of the Provinces in North America and thoſe to which great Trade is carried on,

as

as Philadelphia, New York, Virginia and Maryland. Therefore, to render the preſent Impreſſion of this Book more perfect, I have, from Page 42 to Page 112, inſerted 48 Pages of new calculated Tables, riſing one Pound a Step, and have at the ſame Time, and in the ſaid Chain of Tables, retained the Tables that riſe and fall $2\frac{1}{2}$; and to give Room for ſo material an Improvement of this Edition, I have taken away all the Tables of Exchanges that were in the former Impreſſion from 200 to 500, as being at this Day intirely out of Uſe. The Tables from 500 to 1000 ſtand the ſame as in the former Edition in regard to the Variations that may happen to the Currency of South Carolina.

The Uſe of the Tables of Interchangeable Reduction.

Theſe Tables extend from Page 181 to Page 257, and perform what their general Title ſets forth. They are founded on the ſame Principles as the univerſal Rule for arbitrating Exchanges throughout the commercial World, and on which the Pars of all trading Nations are founded, that is, to receive ſo much intrinſic Value in real Money, in one Country, as is paid in another, if the Way of accounting, or Difference of the Specie, vary ever ſo much.

EXAMPLE I.

What is 550l. *New York* Money in the lawful Money of *Boſton*, the Dollar paſſing for 8s. in the former, and 6s. in the latter Places.

Find how many Dollars are contained in 550l. at 8s. each, by Page 242, you will have,

N. York Money, l.	s.	d.	Specie, Dol.	rs.	10.
500	0	0	1250	0	0
50	0	0	125	0	0
550	0	0	1375	0	0

Then find the Value of 1375 Dollars at 6s. Page 218.

Specie, Dol.	rs.	10.	*Boſton* Money, l.	s.	d.
1000	0	0	300	0	0
300	0	0	90	0	0
70	0	0	21	0	0
5	0	0	1	10	0
1375	0	0	412	10	0

By uſing two Tables as above it appears, that 550l. *New York* Money is equal to 412l. 10s. od *Boſton* Money. In like Manner, and with the ſame Eaſe, the Currency of any two Places may be reduced into each other, the Value of the Dollar in both being known.

Sterling

Sterling and *Iriſh* Money may in this Manner be readily reduced into any of the Plantation Currencies, and the Contrary; by firſt finding the Number of Dollars that are contained in the Sterling Money; at the Price Silver paſſes for in *England*; and then find the Value in Plantation Money of the ſaid Dollars, at the Current Price they go for in any Province. *Iriſh* Money is reduced interchangeably juſt the ſame Way, by valuing the Dollar at 5s. *Iriſh* Money, which I think an equitabe Valuation, as may be ſeen by the firſt Line in the Table of Pars.

EXAMPLE II.

A Merchant in Philadelphia conſigns a Cargo of Flour to his Factor in *South Carolina*, amounting as per Invoice to 1579 l. 10s. 0d. Penſilvania Money, how much is the Amount thereof in Carolina Money at prime Coſt, the Dollar being valued at 7s. 6d. in Philadelphia, and at 32s. in *South Carolina*?

As before the Number of Dollars in 1579 l. 10s. 0d. at 7s. 6d. each will by Page 236 found to be *viz.*

l.	s.	d.	doll.	rs.	10.
1000	0	0	2666	5	3
500	0	0	1333	2	7
70	0	0	186	5	3
9	0	0	24	0	0
0	10	0	1	2	6
1579	10	0	4211	7	9

The Value of 4211 Dollars, 7 Ryals, 9 10ths. at 32s. each will by Table Page 255 found to be *viz.*

doll.	rs.	10th.	l.	s.	d.
4000	0	0	6400	0	0
200	0	0	320	0	0
10	0	0	16	0	0
1	0	0	1	12	0
0	7	0	1	8	0
0	0	9	0	3	7
4211	7	9	6739	3	7

Which ſhews that 1579 l. 10s. Penſilvania Money is equal to 6739 l. 3s. 7d. South Carolina Money, at the Rates of the Dollar above mentioned. And ſuppoſe the ſaid Cargo of Flour coſt 12s. per Hundred Weight, all Charges concluded, in Penſilvania, what muſt it be valued at in *South Carolina* to make equal Money. By the Tables uſed as above 12s. will be found to contain in Penſilvania 1 doll. 4 rs. 8 10ths. and the Value of the ſame Number of Dollars, Ryals, &c. in *South Carolina*, at the above Rate of 32s. each, will be found to be 2 l. 11s. 2d. 1q. *South Carolina* Money. The reaſonable Expectations of Profit at 20, 30, 40, or 50 p. C. *&c.* may be eaſily computed of at Hand by any Merchant, Factor, Clerk, *&c.*

EXAMPLE

EXAMPLE III.

A Cargo of Rice is shipped from South Carolina to Jamaica, Value in South Carolina 2050l. what is the equal Value in Jamaica, the Dollar being valued at 32s. in the former, and 6s. 6d. in the latter Place.

By Table Page 254, 2050 l. South Carolina Money contains in Dollars at 32s. each, *viz.*

l.	doll.	rs.	10th.
2000	1250	0	0
50	31	2	0
2050	1281	2	0

And by Table Page 225, 1281 doll. 2 rs. at 6s. 6d. each, *viz.*

doll.	rs.	10th.	l.	s.	d.	q.
1000	0	0	325	0	0	0
200	0	0	65	0	0	0
80	0	0	26	0	0	0
1	0	0	0	6	6	0
0	2	0	0	1	7	2
1281	2	0	416	8	1	2

That is, 2050l. South Carolina Money, is equal to 416 l. 8s. 1d. 2q. Jamaica Money. And suppose Rice costs 55s. p. C. in South Carolina, by the Tables above mentioned, the equal Value in Jamaica Money will be found to be 11s. 2d. 2q. per Hundred Weight, which is equal to the South Carolina prime Cost, which the Merchant or Factor may regulate his selling Price from, as in the last Example.

EXAMPLE IV.

A Cargo of Beef, Pork and Butter, costs at Cork in Ireland 2750l. Irish Money, how much is that Jamaica Money, the Dollar being valued at 5s. in Ireland, and 6s. 6d. in Jamaica.

By the Table Page 258, 2750l. Irish Money, contain the Number of Dollars, as under.

l.	doll.
2000	8000
700	2800
50	200
2750	11000

Then by the Table Page 225 11000 Dollars will be found to be, at 6s. 6d. each, in Jamaica

doll.	l.	s.	d.
10000	3250	0	0
1000	325	0	0
11000	3575	0	0

And the Value of any single Article may be found as above.

The Table Page 321 ſhews the Value of one Penny Weight and Grain of Standard Gold, at the Medium Price of the ſame in Time of Peace, ſuited to the Rates of Exchange expreſſed therein, in Shillings and Parts Plantation Money. By Help of this Table, the *Value* of any Piece or Pieces of Gold Coin of any Nation, that may circulate in the Colonies, is found that it ought to *paſs* at in Plantation Currency, if Standard Gold.

RULE.

Take the Number out of the Table, that is againſt the Rate of Exchange; multiply the ſame by the Weight of the Piece as it really is, in Penny Weights, and take the aliquot Parts of the tabular Number for the Grains, if any, add the Product and taken Parts together and you have the true Value of the Piece in Plantation Currency at the Rate of Exchange fixed upon.

EXAMPLE.

What is the Value of the *Spaniſh* Piſtole, weighing 4 dws. 8 grs. in *Jamaica* Currency Exchange 140, againſt 140 in the Table, is

	Multiply by	5·4775 4 dw.
	21	9100
Take $\frac{1}{3}$ of the Numbers for the 8 Grains	1	8258
	32	7358
Multiply the cut-off Figures by		12
Pence and Parts	8	8096

Which is 23s. 9d. nearly, being the Value the ſaid Piece at preſent, or lately did paſs for in the ſaid Iſland.

The Reſult by Decimals will be the ſame, if the odd Grains be ſuch a Number, as there will be ſome Trouble in taking out the aliquot Parts out of the Number of the Penny Weights, in ſuch Caſe you may, if you pleaſe, take out the Number, that is the Value of a Grain, againſt the proper Exchange, and multiply by the odd Grains, add the Product by the Penny Weights, and by the Grains together and you have the Value of the Piece.

Product by 4dws.	21	9100
From below add	1	8272
	23	7372
Value of a Grain		2284
Multiply by		8
Carried up	1	8272

In

In this Manner the Value of any Piece of Gold may eaſily be found by Help of this Table, with very little Trouble. But Pieces of Gold will ſometimes be found in the Colonies to paſs ſomewhat different from what is determined this Way, but Cuſtom will often prevail againſt Equity and Reaſon. All ſuch Pieces of Gold Coin, that have a certain known Value in *England*, and are full Weight, ſuch as Guineas, Moidores and Johannes, their proper and juſt circulating Value in any Place are found by Inſpection in the Tables of Exchanges; which is only reducing ſo much Sterling into Plantation Currency, as the Value of the reſpective Pieces paſs for in *England*, Regard being had to the Exchange. But if ſuch Pieces paſs under Weight in the Plantations, their Value may be aſcertained, by multiplying the tabular Number for the Value of the Grain, that is againſt the proper Exchange, by the Defect in Weight, and ſubtracting the Product from the Value the Piece ought to paſs for, if full Weight, the Remainder is the true circulating Value of the Piece, ſhort of its due Weight; all which is ſo plain, as to need no farther Explanation.

The Table Page 12, which reduces Pieces of Eight into Ounces Troy of Silver, and the contrary, may be uſed to Advantage by all Merchants, Factors, *&c.* that reſide in *America*, by directing them to make Choice of ſuch Money to remit to *Europe*, as may turn out moſt to the Advantage of themſelves or their Employers. Whatever nominal Value Silver may paſs current for in *America*, it is no Matter if it is deficient in Weight, whilſt it paſſes uninterruptedly there from Hand to Hand; but if light Money be collected, bagged up and remitted to *Europe*, there will be certainly as much loſt by the Remittance, as the ſaid circulating Money may be deficient in Weight, for on its Arrival in *Europe* it will be valued only according to its intrinſic Quality and Quantity.—Spaniſh (milled) Mexico Dollars are generally full Weight, and will weigh in any Quantity nearly as in the Table, and if under Weight may be detected by it.—The Spaniards are ſo exact in adjuſting the Weight of this Piece of Money to 17 dwts. 8 gr. that a great Quantity of Treaſure will fall very little different from it on an Average, for, by a particular Inquiry at the Foreign Caſh Office of the Bank of England, I was informed, that 868 oz. Troy is the Average of 1000 Dollars, which by the Table, at 17 dwts. 8 gr. each, ought to weigh 866 oz. 13 dwts. 8 gr. ſo there is only a Difference of 1 oz. 6 dwt. 16 gr. in Weight more than the Standard Weight, which is not a Grain a Dollar over Weight.

As Merchants, Factors, *&c.* in the *American* Colonies, for want of good Bills of Exchange, or for want of being able to purchaſe there a good and proper Kind and Quantity of Goods of the Produce of the Country, and at a proper Price to anſwer

at the *European* Market as a good Return, muſt laſtly look about them to make ſuch Returns in Specie or Bullion either in coined Spaniſh Gold or Silver, Bars of either, or wrought Plate, in order to which it is commonly the Practice of the old Traders and eſtabliſhed Houſes to be continually weighing moſt of the Money that paſſes into their Hands, or which they receive, which has the Appearance of being full Weight, or nearly ſo, they put by, in order to collect a Quantity for Remittances, according to the Emergencies and Nature of their Correſpondence and Demand for the ſame in *Europe*.

This Practice is worthy the Imitation of all Merchants, Factors, *&c.* in *America* that may have Occaſion to make Remittances in Specie, for if they do not put this Method in Practice, there are others that will do it for them, and make them pay for it into the Bargain; for if a Merchant, Factor, &c. ſhould not have collected Money, as aforeſaid, that is Weight (and to remit light would be a certain Loſs) he will be reduced to the Neceſſity of purchaſing heavy Money with light of the rich Jews, and other crafty Ingroſſers of heavy Money, and pay a Premium of 4, 5, or 6 per Cent. for the Exchange. This the rich Jews and monied Men, in moſt Parts of *America*, make a great Advantage of, for being great Adventurers, and having frequently large Returns in Specie from the *Spaniſh* Main, the *Havanna*, &c. for Negroes, Proviſions, *&c.* they never will pay any of the Money that comes into their Hands that is Weight, but either remit it themſelves, or diſpoſe of it to others, as aforeſaid.

All *Spaniſh* Monies, great or ſmall, either of Gold or Silver, if full *Spaniſh* Standard Weight, are fit to remit to *Europe*, except a particular Sort which circulate in great Quantities in the *Britiſh* Sugar Iſlands, which are called *Piſtarcens*, whoſe current Value is two Ryals. Thoſe Pieces of Money, if full Weight, are not fit to remit to *Europe*, as they are courſe Silver at leaſt 6 d. Sterling the Ounce under Standard Silver. The Blackneſs of their Colour is a ſufficient Mark to diſtinguiſh them by.

The Table Page 320 that reduces Averdupoiſe Weight into Troy, and Troy into Averdupoiſe alternately, may be ſometimes of Uſe, for it may ſo happen that ſo great a Quantity of Silver, &c. may be wanted to be weighed where Troy Weights ſufficient are not to be had, and although Averdupoiſe Weights are ſeldom adjuſted to that Nicety as to be truſted in determining the Quantity of Gold and Silver where a ſmall Difference in Weight would be of great Conſequence, yet, on the Want of Troy Weights, and having Averdupoiſe Weights that are nearly juſt, an Eſtimate may be made whether ſuch and ſuch Sort of Money is above or under Weight.

THE

THE CONTENTS.

I. A *TABLE of General Pars of Exchange, ſhewing, by Inſpection, how many Pounds Plantation Currency is equal to one Hundred Pounds Sterling, in Proportion as the* Spaniſh Mexico *Dollar, of* 17 *dws.* 8 *gr. may paſs current for in any of the* Britiſh American *Colonies; or the Value of the Ounce of Silver in any of the ſaid Colonies, from* 5*s.* (*the* Spaniſh Mexico *Dollar of the Weight aforeſaid*) *to* 140*s. and from* 5*s.* 9*d.* $\frac{1}{2}$, *to* 116*s.* 6*d.* $\frac{1}{2}$ *the Ounce* (*Troy*) *of Silver; and alſo in Proportion to the different Prices of Silver* (*the Ounce*) *in* Great Britain, *from* 4*s.* 6*d. to* 4*s.* 8*d. the* Spaniſh *Dollar, of the Weight aforeſaid, Including, in the Extent of the Table, all the probable Variations of the Pars of Exchange between* Great-Britain *and the* American *Colonies thereon depending that may, or have happened from* 111 *l. to* 3000 *l. Plantation Currency, for one hundred Pounds Sterling; ſerving as a Key to all the ſucceeding Tables of* American *Exchanges contained in this Book.* Page 1—11

II. *A Table reducing Ounces of Silver into* Spaniſh *Dollars, of* 17 *dw.* 8 *gra. each, and Dollars into Ounces of* Silver. 12

III. *The Currencies of the* Britiſh American *Colonies reduced into Sterling, and the contrary, by a Chain of Tables, ſuiting the various Exchanges between the Colonies and* Britain, *from* 115 *per Cent. to* 1000; *to every one of which Tables are annexed Tables ſhewing the Value of the* Spaniſh *Dollar, or Piece of Eight, of* 17 *dw.* 8 *gr. Weight, proportionable to the Value of Silver the Ounce in* Britain, *from* 5*s. to* 5*s.* 9*d. the Ounce; and the Value of the* Spaniſh *Piſtole, of* 4 *dw.* 8 *gra. in Proportion to the Value of Gold the Ounce in* Britain *from* 77*s. to* 80*s. both which Values in Currency, in every Page, are ſuited to the Rates of Exchange at the Head of the Tables.* 13—179

IV. *A Table ſhewing the Value of one Grain of Gold, and every three Grains of Silver, proportionable to the ſeveral Rates of Exchange expreſſed therein, and at the Medium Prices of Gold and Silver in* Great Britain. 180

V. *Tables*

V. *Tables of the Value of the* Spaniſh Mexico *Dollars in Plantation Currency; and the Dollars, Ryals,* &c. *contained in any Number of Pounds,* &c. *in the like Currency; at the ſeveral Prices the ſaid Dollar hath, is, or may be valued at, or paſs current for in the* Britiſh American *Colonies, from* 4*s.* 6*d.* *to* 45*s.* *the Dollar of general Uſe for the Reduction of the ſeveral Currencies of the ſaid Colonies in* Great Britain *and* Ireland, *into each other interchangeably.* 181—257

VI. *Money of the Kingdom of* Ireland *reduced into* Spaniſh *Dollars, and the contrary.* 258

VII. *Tables of the Money of the Kingdom of* Ireland *reduced into Sterling, and Sterling into the current Money of the ſaid Kingdom, ſuited to the ſeveral accuſtomary Variations of Exchange, from* 105*l.* *to* 112*l.* Iriſh *Money for* 100*l.* *Sterling, including the Table of the Par of Exchange, which alſo ſhews the Value of Gold and Silver per Ounce in* Iriſh *Money, proportionable to the ſaid Par of Exchange, and the various Values of Gold and Silver, as they may, from Time to Time, happen to change, or to be at in* Britain. 259—319

VIII. *Averdupoiſe Weight reduced into Troy Weight, and Troy Weight into Averdupoiſe.* 320

IX. *A Table, ſhewing the Value of a Penny Weight, and of a Grain of Gold, in Plantation Currency, at all the Rates of Exchange.* 321

X. *Lawful Money of* Boſton *in* New England *reduced into Sterling, and the Value of the ſame in Dollars and Ryals; the Value of the Dollar* 6*s.* *Currency.*

XI. *Sterling reduced into lawful Money of* Boſton *in* New England, *and the Value of the ſame in Dollars and Ryals; the Value of the Dollar* 6*s.* *Currency.* 323

XII. *Sterling reduced into* New York *and* Penſilvania *Currency, at the Rates of Exchange the Forces in* America *are paid. Dollar Sterling* 4*s.* 8*d.* 324

XIII. New York *and* Penſilvania *Currency reduced into Sterling, at the Rates of Exchange the Forces in* America *are paid. Dollar Sterling* 4*s.* 8*d.* 325

A TABLE,

A TABLE, ſhewing the Value of an Ounce Troy of Silver, proportionable to the Value of the *Spaniſh* Dollar of 17dwts. 8 gr.

Value of the Dollar.		Value of the oz. of Silver.		Value of the Dollar.		Value of the oz. of Silver.	
s.	d.	s.	d.	s.	d.	s.	d.
4	6	5	2 1/4	4	9	5	5 1/4
4	6 1/4	5	2 1/2	4	9 1/4	5	6
4	6 1/2	5	3	4	9 1/2	5	6 1/4
4	6 3/4	5	3 1/4	4	9 3/4	5	6 1/2
4	7	5	3 1/2	4	10	5	7
4	7 1/4	5	3 3/4	4	10 1/4	5	7 1/4
4	7 1/2	5	4	4	10 1/2	5	7 1/2
4	7 3/4	5	4 1/4	4	10 3/4	5	7 3/4
4	8	5	4 1/2	4	11	5	8
4	8 1/4	5	5	4	11 1/2	5	8 1/2
4	8 1/2	5	5 1/4	4	11 1/4	5	8 3/4
4	8 3/4	5	5 1/2	4	11 3/4	5	9

The Tables from Page 182 to 206, belonging to the Chain of Tables for interchangeable Reduction, have, in common with the reſt of the Chain of the ſaid Tables, *the* Value of the Dollar expreſſed at the Head of the Columns; and to *ſave* the Trouble of computing what the Value of the Ounce of Silver is in Proportion to the Value of the Dollar of 17 dwts. 8 gr. this Table is inſerted.

The Tables contained between the above-mentioned Pages, are ſuppoſed to include the probable Variations of the Price of Silver in *Britain* for a Length of Time.

The auxiliary Uſe of this Table is, that on fixing on the average Price of Silver by the Ounce in *Britain*, you have the proportionable Value of the Dollar, which is found at the Head of the Tables, by interchangeable Compariſon, throughout the reſt of the Tables to 45s. the Dollar, the exact Par of Exchange between *Great Britain* and the Colonies, may be known to as great an Exactneſs as is done by the Table of *General Pars*, though not to ſuch a great Variety.

The finding the equitable Pars this Way, will be a Check or Proof of what is done by the Table of *General Pars*, and of each other. Suppoſe the Dollar valued at 4s. 8d. Sterling, which anſwers to 5s. 4d. ½ the Ounce Sterling, as above; how many Pounds *New York* Currency, is equal to 100l. Sterling, the Dollar being valued at 8s. that Currency.

First,

First, 100 l. Sterling, by Page 190, contains 428 Dol. 4 ry. 6 10ths; this Number of Dollars reduced into *New York* Money at 8s. the Dollar by Page 243, is 171 l. 8s. 7d. which is 171 $\frac{3}{7}$, as in the last Table in the Book, and agrees with what is found in the Table of *General Pars*, Page 4; thus an equitable Par may be found independant of the Table of *General Pars*, and they will, on Trial, generally agree very near.

The above Total are collected from the TABLES.

100 l. Sterling at 4s. 8d. per Dollar, contains by Page 191, *viz.*

l.	s.	d.	Dol.	rs.	10ths.
100	0	0	428	4	6

And 428 Dollars, 4 Ryals, 6 10ths, at 8 s. per Dollars, by Page 243, is

dol.	rs.	10ths.	l.	s.	d.	q.
400	0	0	160	0	0	0
20	0	0	8	0	0	0
8	0	0	3	4	0	0
0	4	6	0	4	0	0
0	0	6	0	0	7	1
428	4	6	171	1	7	1

THE

THE

AMERICAN NEGOTIATOR.

A TABLE of General PARS of EXCHANGE.

SHEWING, by Inſpection, how many Pounds nominal Plantation Currency is equal to one hundred Pounds Sterling; in Proportion as the *Spaniſh Mexico* Dollar, of 17 dws. 8 grs. may paſs current for in any of the *Britiſh American* Colonies; or the Value of the Ounce of Silver in any of the ſaid Colonies, from 5s. (the *Spaniſh Mexico* Dollar of the Weight aforeſaid) to 140s. and from 5s. 9d. $\frac{1}{4}$ to 161s. 6d. $\frac{1}{4}$ the Ounce (Troy) of Silver; and alſo in Proportion to the different Prices of Silver (the Ounce) in *Great Britain*, from 4s. 6d. to 4s. 8d. the *Spaniſh* Dollar, of the Weight aforeſaid.

Including, in the Extent of the Table, all the probable Variations of the Pars of Exchange, between *Great Britain* and the *American* Colonies thereon depending, that may, or have happened from 111l. to 3000l. Plantation Currency, for one hundred Pound Sterling; ſerving as a Key to all the ſucceeding Tables of *American* Exchanges contained in this Book.

TABLE of General Pars of Exchange.

The value of the Dollar Currency.			The Value of the Ounce of Silver.			Pars of Exchan. Dollar 4s. 6d. Sterling.	Pars of Exchan. the Dollar 4s. 6d. 2q. Sterling.	Pars of Exchan. Dollar 4s. 7d. Sterling.	Pars of Exchan. Dollar 4s. 7d. 2q. Sterling.	Pars of Exchan. Dollar, 4s. 8d. Sterling.
s.	d.	q.	s.	d.	q.	Curr.	Curr.	Curr.	Curr.	Curr.
5	0	0	5	9	1	111	110	109	108	107
5	0	1	5	9	2	111 ½	110 ½	109 ½	108 ½	107 ½
5	0	2	5	9	3	112	111	110	109	108
5	0	3	5	10	0	112 ½	111 ½	110 ½	109 ½	108 ½
5	1	0	5	10	2	113	112	111	110	109
5	1	1	5	10	3	113 ½	112 ½	111 ½	110 ½	109 ½
5	1	2	5	11	0	114	113	112	111	110
5	1	3	5	11	1	114 ½	113 ¼	112 ¼	111 ¼	110 ¼
5	2	0	5	11	2	114 ¾	113 ¾	112 ¾	111 ¾	110 ¾
5	2	1	5	11	3	115 ¼	114 ¼	113 ¼	112 ¼	111 ¼
5	2	2	6	0	0	115 ¾	114 ¾	113 ¾	112 ¾	111 ¾
5	2	3	6	0	2	116 ¼	115 ¼	114 ¼	113	112
5	3	0	6	0	3	116 ¾	115 ¾	114 ¾	113 ½	112 ½
5	3	1	6	1	0	117	116	115	114	113
5	3	2	6	1	1	117 ½	116 ½	115 ½	114 ½	113 ½
5	3	3	6	1	2	118	117	116	115	114
5	4	0	6	1	3	118 ½	117 ½	116 ½	115 ½	114 ¼
5	4	1	6	2	1	119	118	117	115 ¾	114 ¾
5	4	2	6	2	2	119 ½	118 ½	117 ½	116 ¼	115 ¼
5	4	3	6	2	3	120	119	117 ¾	116 ¾	115 ¾
5	5	0	6	3	0	120 ½	119 ¼	118 ¼	117 ¼	116
5	5	1	6	3	1	121	119 ¾	118 ¾	117 ½	116 ½
5	5	2	6	3	2	121 ¼	120 ¼	119	118	117
5	5	3	6	3	3	121 ¾	120 ¾	119 ½	118 ½	117 ½
5	6	0	6	4	1	122 ¼	121	120	119	118
5	6	1	6	4	2	122 ¾	121 ½	120 ½	119 ½	118 ¼
5	6	2	6	4	3	123	122	121	119 ¾	118 ¾
5	6	3	6	5	0	123 ½	122 ½	121 ½	120 ¼	119 ¼
5	7	0	6	5	1	124	123	122	120 ¾	119 ½
5	7	1	6	5	2	124 ½	123 ½	122 ¼	121 ¼	120
5	7	2	6	6	0	125	124	122 ¾	121 ½	120 ½
5	7	3	6	6	1	125 ½	124 ½	123 ½	122	121
5	8	0	6	6	2	126	124 ¾	123 ¾	122 ½	121 ½

TABLE of General Pars of Exchange.

The Value of the Dollar.			The Value of the Ounce of Silver.			Pars of Exchan. the Dollar 4s. 6d. Sterling.	Pars of Exchan. the Dollar 4s. 6d. 2q. Sterling.	Pars of Exchan. the Dollar 4s. 7d. Sterling.	Pars of Exchan. the Dollar 4s. 7d. 2q. Sterling.	Pars of Exchan. the Dollar 4s. 8d. Sterling.
s.	d.	q.	s.	d.	q.	Curr.	Curr.	Curr.	Curr.	Curr.
5	8	2	6	7	0	126	125	124	123	122
5	9	0	6	7	2	127	126	125	124	123
5	9	2	6	8	1	128	127	126	125	124
5	10	0	6	8	3	129	128	127	126	125
5	10	2	6	9	1	130	129	128	127	125
5	11	0	6	10	0	131	130	129	128	126
5	11	2	6	10	2	132	131	130	129	127
6	0	0	6	11	0	133	132	131	129	128
6	0	2	6	11	3	134	133	131	130	129
6	1	0	7	0	1	135	134	132	131	130
6	1	2	7	0	3	136	134	133	132	131
6	2	0	7	1	1	137	135	134	133	132
6	2	2	7	2	0	138	136	135	134	133
6	3	0	7	2	2	138	137	136	135	133
6	3	2	7	3	0	139	138	137	136	134
6	4	0	7	3	3	140	139	138	137	135
6	4	2	7	4	1	141	140	139	137	136
6	5	0	7	4	3	142	141	140	138	137
6	5	2	7	5	2	143	142	141	139	138
6	6	0	7	6	0	144	143	141	140	139
6	7	0	7	7	1	146	145	143	142	141
6	8	0	7	8	1	148	146	145	144	143
6	9	0	7	9	2	150	148	147	146	144
6	10	0	7	10	2	152	150	149	147	146
6	11	0	7	11	3	153	152	151	149	148
7	0	0	8	1	0	155	154	152	151	150
7	1	0	8	2	0	157	156	154	153	151
7	2	0	8	3	1	159	157	156	155	153
7	3	0	8	4	2	161	159	158	156	155
7	4	0	8	5	2	163	161	160	158	157
7	5	0	8	6	3	165	163	161	160	159
7	6	0	8	7	3	166	165	163	162	160
7	7	0	8	9	0	168	167	165	164	162
7	8	0	8	10	1	170	168	167	165	164

TABLE

TABLE of General Pars of Exchange.

The Value of the Dollar.			The Value of the Ounce of Silver.			Pars of Exchan. the Dollar 4s. 6d. Sterling.	Pars of Exchan. the Dollar 4s. 6d. 2q. Sterling.	Pars of Exchan. the Dollar 4s. 7d. Sterling.	Pars of Exchan. the Dollar 4s. 7d. 2q. Sterling.	Pars of Exchan. the Dollar 4s. 8d. Sterling.
s.	d.	q.	s.	d.	q.	Curr.	Curr.	Curr.	Curr.	Curr.
7	9	0	8	11	1	172	170	169	167	166
7	10	0	9	0	2	174	172	171	169	167
7	11	0	9	1	2	176	174	172	171	169
8	0	0	9	2	3	177	176	174	173	171
8	1	0	9	4	0	179	178	176	174	173
8	2	0	9	5	0	181	180	178	176	175
8	3	0	9	6	1	183	181	180	178	176
8	4	0	9	7	2	185	183	181	180	178
8	5	0	9	8	2	187	185	183	182	180
8	6	0	9	9	3	189	187	185	183	182
8	7	0	9	10	3	191	189	187	185	184
8	8	0	10	0	0	192	191	189	187	185
8	9	0	10	1	1	194	192	191	189	187
8	10	0	10	2	1	196	194	192	191	189
8	11	0	10	3	2	198	196	194	192	191
9	0	0	10	4	2	200	198	196	194	193
9	1	0	10	5	3	202	200	198	196	194
9	2	0	10	7	0	203	201	200	198	196
9	3	0	10	8	0	205	203	[illegible]	200	198
9	4	0	10	9	1	207	205	[illegible]	202	200
9	5	0	10	10	2	209	207	206	204	202
9	6	0	10	11	2	211	209	207	205	204
9	7	0	11	0	3	213	211	209	207	205
9	8	0	11	1	3	215	213	211	209	207
9	9	0	11	3	0	217	215	213	211	209
9	10	0	11	4	1	219	217	215	213	211
9	11	0	11	5	1	220	219	216	215	213
10	0	0	11	6	2	222	220	218	216	213
10	1	0	11	7	2	224	222	220	218	214
10	2	0	11	8	3	226	224	222	220	218
10	3	0	11	10	0	228	226	224	222	220
10	4	0	11	11	0	230	228	226	223	221
10	5	0	12	0	1	232	229	227	225	223
10	6	0	12	1	2	233	231	229	227	225

TABLE

TABLE of general Pars of Exchange.

The Value of the Dollar.			The Value of the Ounce of Silver.			Pars of Exchan. the Dollar 4s. 6d. Sterling.	Pars of Exchan. the Dollar 4s. 6d. 2q. Sterling.	Pars of Exchan. the Dollar 4s. 7d. Sterling.	Pars of Exchan. the Dollar 4s. 7d. 2q. Sterling.	Pars of Exchan. the Dollar 4s. 8d. Sterling.
s.	d.	q.	s.	d.	q.	Curr.	Curr.	Curr.	Curr.	Curr.
10	7	0	12	2	2	235	233	231	229	227
10	8	0	12	3	3	237	235	233	231	229
10	9	0	12	4	3	239	237	235	233	231
10	10	0	12	6	0	241	239	236	234	232
10	11	0	12	7	1	243	240	238	236	234
11	0	0	12	8	1	245	242	240	238	236
11	3	0	12	11	3	250	248	246	243	241
11	6	0	13	3	1	256	253	251	249	246
11	9	0	13	6	3	261	259	256	254	252
12	0	0	13	10	0	267	264	262	260	257
12	3	0	14	1	2	272	270	267	265	263
12	6	0	14	5	0	278	275	273	270	268
12	9	0	14	8	2	283	281	278	276	273
13	0	0	15	0	0	289	286	284	281	279
13	3	0	15	3	2	294	292	289	287	284
13	6	0	15	7	0	300	297	295	292	289
13	9	0	15	10	2	306	303	300	297	295
14	0	0	16	1	3	311	308	306	303	300
14	3	0	16	5	1	317	314	311	308	305
14	6	0	16	8	3	322	319	316	314	311
14	9	0	17	0	1	328	325	322	319	316
15	0	0	17	3	3	333	330	327	324	321
15	3	0	17	7	0	339	336	333	330	327
15	6	0	17	10	2	344	341	338	335	332
15	9	0	18	2	0	350	347	344	341	338
16	0	0	18	5	2	356	352	349	346	343
16	3	0	18	9	3	361	358	355	351	348
16	6	0	19	0	2	367	363	360	357	354
16	9	0	19	3	3	372	369	366	362	359
17	0	0	19	7	1	378	374	371	368	364
17	3	0	19	10	3	383	380	376	373	370
17	6	0	20	2	1	389	385	382	378	375
17	9	0	20	5	3	394	391	387	384	380
18	0	0	20	9	1	400	396	393	389	385

TABLE

TABLE of General Pars of Exchange.

The Value of the Dollar.			The Value of the Ounce of Silver.			Pars of Exchan. the Dollar 4s. 6d. Sterling:	Pars of Exchan. the Dollar 4s. 6d. 2q. Sterling.	Pars of Exchan. the Dollar 4s. 7d. Sterling.	Pars of Exchan. the Dollar 4s. 7d. 2q. Sterling.	Pars of Exchan. the Dollar 4s. 8d. Sterling.
s.	d.	q.	s.	d.	q.	Curr.	Curr.	Curr.	Curr.	Curr.
18	3	0	21	0	3	406	402	398	395	391
18	6	0	21	4	0	412	407	404	400	396
18	9	0	21	7	2	417	413	409	405	402
19	0	0	21	11	0	422	418	415	411	407
19	3	0	22	2	2	428	424	420	416	413
19	6	0	22	6	0	433	429	425	422	418
19	9	0	22	9	2	439	435	431	427	423
20	0	0	23	1	0	444	440	436	432	429
20	3	0	23	4	2	450	446	442	438	434
20	6	0	23	7	3	456	451	447	443	439
20	9	0	23	11	1	461	457	453	449	445
21	0	0	24	2	3	467	462	458	454	450
21	3	0	24	6	1	472	468	464	459	455
21	6	0	24	9	3	478	473	469	465	461
21	9	0	25	1	1	483	479	474	470	466
22	0	0	25	4	2	489	484	480	476	471
22	3	0	25	8	0	494	490	485	481	477
22	6	0	25	11	2	500	495	491	486	482
22	9	0	26	3	1	506	501	496	492	488
23	0	0	26	6	2	511	506	502	497	493
23	3	0	26	10	0	517	512	507	503	498
23	6	0	27	1	1	522	517	513	508	504
23	9	0	27	4	3	528	523	518	514	509
24	0	0	27	8	1	533	528	524	519	514
24	3	0	27	11	3	539	534	529	524	520
24	6	0	28	3	1	544	539	534	530	525
24	9	0	28	6	3	550	545	540	535	530
25	0	0	28	10	1	556	550	545	540	536
25	3	0	29	1	2	561	556	551	546	541
25	6	0	29	5	1	567	561	556	551	546
25	9	0	29	8	2	572	567	562	557	552
26	0	0	30	0	0	578	573	567	562	557
26	3	0	30	3	2	583	578	573	568	563
26	6	0	30	7	0	589	584	578	573	568

TABLE of General Pars of Exchange.

The Value of the Dollar.			The Value of the Ounce of Silver.			Pars of Exchan. the Dollar 4s. 6d. Sterling.	Pars of Exchan. the Dollar 4s. 6d. 29. Sterling.	Pars of Exchan. the Dollar 4s. 7d. Sterling.	Pars of Exchan. the Dollar 4s. 7d. 29. Sterling.	Pars of Exchan. the Dollar 4s. 8d. Sterling.
s.	d.	q.	s.	d.	q.	Curr.	Curr.	Curr.	Curr.	Curr.
26	9	0	30	10	1	594	589	584	578	573
27	0	0	31	1	3	600	595	589	584	579
27	3	0	31	5	1	606	600	595	589	584
27	6	0	31	8	3	611	606	600	595	589
27	9	0	32	0	1	617	611	605	600	595
28	0	0	32	3	3	622	617	611	605	600
28	3	0	32	7	0	628	622	616	611	605
28	6	0	32	10	2	633	628	622	616	611
28	9	0	33	2	0	639	633	627	622	616
29	0	0	33	5	0	644	639	633	627	621
29	6	0	34	0	2	656	650	644	638	632
30	0	0	34	7	1	667	661	655	649	643
30	6	0	35	2	1	678	672	666	659	654
31	0	0	35	9	1	689	683	676	670	664
31	6	0	36	4	0	700	694	687	681	675
32	0	0	36	11	0	711	705	698	692	686
32	6	0	37	6	0	722	716	709	703	696
33	0	0	38	1	0	733	727	720	714	707
23	6	0	38	7	3	744	738	731	724	718
34	0	0	39	2	3	756	749	742	735	729
34	6	0	39	9	3	767	760	753	746	739
35	0	0	40	4	2	778	771	764	757	750
35	6	0	40	11	2	789	782	775	768	761
36	0	0	41	6	2	800	793	785	778	771
36	6	0	42	1	1	811	804	796	789	782
37	0	0	42	8	1	822	815	807	800	793
37	6	0	43	3	1	833	826	818	811	804
38	0	0	43	10	0	844	837	829	822	814
38	6	0	44	5	0	856	848	840	832	825
39	0	0	45	0	0	867	859	851	843	836
39	6	0	45	7	0	878	869	862	854	846
40	0	0	46	1	3	889	881	873	865	857
40	6	0	46	8	3	900	892	884	876	868
41	0	0	47	3	3	911	903	895	887	879

TABLE

TABLE of General Pars of Exchange.

The Value of the Dollar.			The Value of the Ounce of Silver.			Pars of Exchan. the Dollar 4s. 6d. Sterling.	Pars of Exchan. the Dollar 4s. 6d. 2q. Sterling.	Pars of Exchan. the Dollar 4s. 7d. Sterling.	Pars of Exchan. the Dollar 4s. 7d. 2q. Sterling.	Pars of Exchan. the Dollar 4s. 8d. Sterling.
s.	d.	q.	s.	d.	q.	Curr.	Curr.	Curr.	Curr.	Curr.
41	6	0	47	10	2	922	914	905	897	889
42	0	0	48	5	2	933	925	916	908	900
42	6	0	49	0	2	944	936	927	919	911
43	0	0	49	7	1	956	947	938	930	921
43	6	0	50	2	1	967	958	949	941	932
44	0	0	50	9	1	978	969	960	951	943
44	6	0	51	3	3	989	980	971	962	954
45	0	0	51	11	0	1000	991	982	973	964
45	6	0	52	5	1	1011	1002	993	984	975
46	0	0	53	0	3	1022	1013	1004	995	986
46	6	0	53	7	3	1033	1024	1015	1005	996
47	0	0	54	2	3	1044	1035	1025	1016	1007
47	6	0	54	9	2	1056	1046	1036	1027	1018
48	0	0	55	4	2	1067	1057	1047	1038	1029
48	6	0	55	11	2	1078	1068	1058	1049	1039
49	0	0	56	6	1	1089	1079	1069	1059	1050
49	6	0	57	1	1	1100	1090	1080	1070	1061
50	0	0	57	8	1	1111	1101	1091	1081	1071
50	6	0	58	3	0	1122	1112	1092	1092	1082
51	0	0	58	10	0	1133	1123	1113	1103	1093
51	6	0	59	5	0	1144	1134	1124	1114	1104
52	0	0	60	0	0	1156	1145	1135	1124	1114
52	6	0	60	6	3	1167	1156	1145	1135	1125
53	0	0	61	1	3	1178	1167	1156	1146	1136
53	6	0	61	8	3	1189	1178	1167	1157	1146
54	0	0	62	3	2	1200	1189	1178	1168	1157
54	6	0	62	10	2	1211	1200	1189	1178	1161
55	0	0	63	5	2	1222	1211	1200	1189	1179
55	6	0	64	0	1	1233	1222	1211	1200	1189
56	0	0	64	7	1	1244	1233	1222	1211	1200
56	6	0	65	2	1	1256	1244	1233	1222	1211
57	0	0	65	9	1	1267	1255	1244	1232	1221
57	6	0	66	4	0	1278	1266	1255	1243	1232
58	0	0	66	11	0	1289	1277	1265	1254	1243

TABLE of General Pars of Exchange.

The Value of the Dollar.			The Value of the Ounce of Silver.			Pars of Exchan. the Dollar 4s. 6d. Sterling.	Pars of Exchan. the Dollar 4s. 6d. 2q. Sterling.	Pars of Exchan. the Dollar 4s. 7d. Sterling.	Pars of Exchan. the Dollar 4s. 7d. 2q. Sterling.	Pars of Exchan. the Dollar 4s. 8d. Sterling.
s.	d.	q.	s.	d.	q.	Curr.	Curr.	Curr.	Curr.	Curr.
58	6	0	67	5	3	1300	1288	1276	1265	1254
59	0	0	68	1	0	1311	1299	1287	1276	1264
59	6	0	68	8	0	1322	1310	1298	1287	1274
60	0	0	69	2	3	1333	1321	1309	1297	1286
60	6	0	69	9	3	1344	1332	1320	1308	1296
61	0	0	70	4	2	1356	1343	1331	1319	1307
61	6	0	70	11	2	1367	1354	1342	1330	1318
62	0	0	71	6	2	1378	1365	1353	1341	1329
62	6	0	72	1	1	1389	1376	1364	1351	1339
63	0	0	72	8	1	1400	1387	1375	1362	1350
63	6	0	73	3	1	1411	1398	1385	1373	1361
64	0	0	73	10	0	1422	1409	1396	1384	1371
64	6	0	74	5	0	1433	1420	1407	1395	1382
65	0	0	75	0	0	1444	1431	1418	1405	1393
65	6	0	75	6	3	1456	1442	1429	1416	1404
66	0	0	76	1	3	1467	1453	1440	1427	1414
66	6	0	76	8	3	1478	1464	1451	1438	1425
67	0	0	77	3	3	1489	1475	1462	1449	1435
67	6	0	77	10	2	1500	1486	1473	1459	1446
68	0	0	78	5	2	1511	1497	1484	1470	1457
68	6	0	79	0	2	1522	1508	1495	1481	1468
69	0	0	79	7	1	1533	1519	1505	1492	1479
69	6	0	80	2	1	1544	1530	1516	1503	1489
70	0	0	80	9	1	1556	1541	1527	1514	1500
70	6	0	81	4	0	1567	1552	1538	1524	1511
71	0	0	81	11	0	1578	1563	1549	1535	1521
71	6	0	82	5	0	1589	1574	1560	1546	1532
72	0	0	83	0	3	1600	1585	1571	1557	1543
72	6	0	83	6	3	1611	1596	1582	1568	1554
73	0	0	84	1	3	1622	1607	1593	1578	1564
73	6	0	84	8	2	1633	1618	1604	1589	1575
74	0	0	85	3	2	1644	1629	1615	1600	1586
74	6	0	85	10	2	1656	1640	1625	1611	1596
75	0	0	86	6	1	1667	1651	1636	1622	1607

TABLE of General Pars of Exchange.

The Value of the Dollar.			The Value of the Ounce of Silver.			Pars of Exchan. the Dollar 4s. 6d. Sterling.	Pars of Exchan. the Dollar 4s. 6d. 2q. Sterling.	Pars of Exchan. the Dollar 4s. 7d. Sterling.	Pars of Exchan. the Dollar 4s. 7d. 2q. Sterling.	Pars of Exchan. the Dollar 4s. 8d. Sterling.
s.	d.	q.	s.	d.	q.	Curr.	Curr.	Curr.	Curr.	Curr.
75	6	0	87	1	1	1678	1662	1647	1632	1618
76	0	0	87	8	1	1689	1673	1658	1643	1629
76	6	0	88	3	0	1700	1684	1669	1654	1639
77	0	0	88	10	0	1711	1695	1680	1665	1650
77	6	0	89	5	0	1722	1706	1691	1676	1661
78	0	0	90	0	0	1733	1717	1702	1687	1671
79	0	0	91	1	3	1756	1739	1724	1708	1693
80	0	0	92	2	3	1778	1761	1745	1730	1714
81	0	0	93	5	3	1800	1783	1767	1751	1736
82	0	0	94	7	1	1822	1806	1789	1773	1757
83	0	0	95	9	1	1844	1828	1811	1795	1779
84	0	0	96	11	0	1867	1850	1833	1816	1800
85	0	0	98	1	0	1889	1872	1855	1838	1821
86	0	0	99	2	3	1911	1894	1876	1860	1843
87	0	0	100	4	2	1933	1916	1898	1881	1864
88	0	0	101	6	2	1956	1938	1920	1903	1886
89	0	0	102	8	1	1978	1960	1942	1924	1907
90	0	0	103	10	0	2000	1982	1964	1946	1929
91	0	0	105	0	0	2022	2004	1985	1968	1950
92	0	0	106	1	3	2044	2026	2007	1989	1971
93	0	0	107	3	3	2067	2048	2029	2011	1993
94	0	0	108	5	2	2089	2070	2051	2032	2014
95	0	0	109	7	1	2111	2092	2073	2054	2036
96	0	0	110	9	1	2133	2114	2095	2076	2057
97	0	0	111	11	0	2156	2136	2116	2097	2079
98	0	0	113	0	3	2178	2158	2138	2119	2100
99	0	0	114	2	3	2200	2180	2160	2141	2121
100	0	0	115	4	2	2222	2202	2182	2162	2143
101	0	0	116	6	2	2244	2224	2204	2184	2164
102	0	0	117	8	1	2267	2246	2225	2205	2186
103	0	0	118	10	0	2289	2268	2247	2227	2207
104	0	0	120	0	0	2311	2290	2269	2249	2229
105	0	0	121	1	3	2333	2312	2291	2270	2250
106	0	0	122	3	2	2356	2334	2313	2292	2271

TABLE of General Pars of Exchange.

The Value of the Dollar.			The Value of the Ounce of Silver.			Pars of Exchan. the Dollar 4s. 6d. Sterling.	Pars of Exchan. the Dollar 4s. 6d. 2q. Sterling.	Pars of Exchan. the Dollar 4s. 7d. Sterling.	Pars of Exchan. the Dollar 4s. 7d. 2q. Sterling.	Pars of Exchan. the Dollar 4s. 8d. Sterling.
s.	d.	q.	s.	d.	q.	Curr.	Curr.	Curr.	Curr.	Curr.
107	0	0	123	5	2	2378	2356	2335	2314	2293
108	0	0	124	7	1	2400	2378	2356	2335	2314
109	0	0	125	9	0	2422	2400	2378	2357	2336
110	0	0	126	11	0	2444	2422	2400	2378	2358
111	0	0	128	1	0	2467	2444	2422	2400	2379
112	0	0	129	2	3	2489	2466	2444	2422	2400
113	0	0	130	4	3	2511	2488	2456	2443	2421
114	0	0	131	6	2	2533	2510	2487	2465	2443
115	0	0	132	8	1	2556	2532	2509	2487	2464
116	0	0	133	10	1	2578	2554	2531	2508	2486
117	0	0	135	0	0	2600	2576	2553	2530	2507
118	0	0	136	1	3	2622	2598	2575	2551	2529
119	0	0	137	3	3	2644	2620	2596	2573	2550
120	0	0	138	5	3	2667	2642	2618	2595	2571
121	0	0	139	7	1	2689	2664	2640	2616	2593
122	0	0	140	9	1	2711	2686	2662	2638	2614
123	0	0	141	11	0	2733	2708	2684	2659	2636
124	0	0	143	1	0	2756	2730	2705	2681	2657
125	0	0	144	2	3	2778	2752	2727	2703	2679
126	0	0	145	4	2	2800	2774	2749	2724	2700
127	0	0	146	6	2	2822	2796	2771	2746	2721
128	0	0	147	8	1	2844	2818	2793	2767	2743
129	0	0	148	10	0	2867	2840	2815	2789	2764
130	0	0	150	0	0	2889	2862	2836	2811	2785
131	0	0	151	1	3	2911	2884	2858	2832	2807
132	0	0	152	2	3	2933	2906	2880	2854	2828
133	0	0	153	5	2	2956	2928	2902	2876	2850
134	0	0	154	7	1	2978	2950	2924	2897	2871
135	0	0	155	9	0	3000	2972	2945	2919	2893
136	0	0	156	11	0	3022	2995	2967	2941	2914
137	0	0	158	0	3	3044	3017	2989	2964	2936
138	0	0	159	2	3	3067	3039	3021	2984	2957
139	0	0	160	4	2	3089	3061	3033	3005	2979
140	0	0	161	6	1	3111	3083	3055	3027	3000

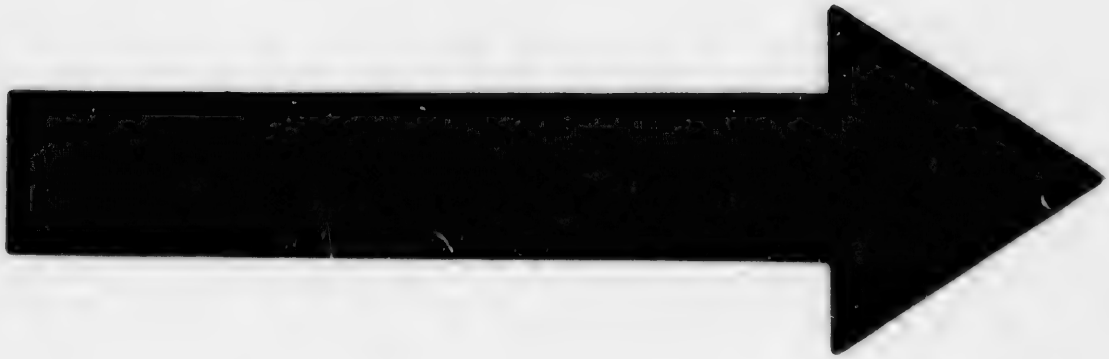

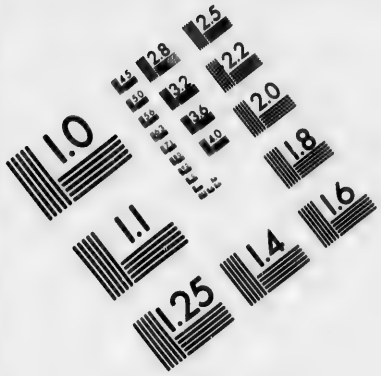

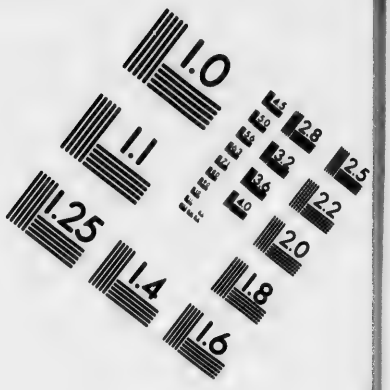

IMAGE EVALUATION TEST TARGET (MT-3)

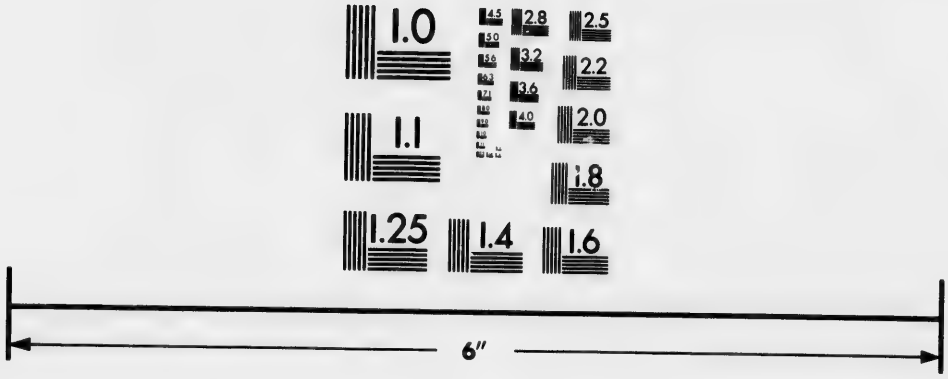

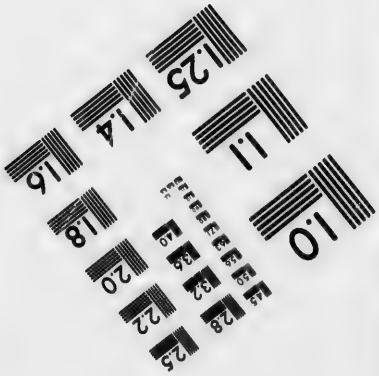

Photographic Sciences Corporation

23 WEST MAIN STREET
WEBSTER, N.Y. 14580
(716) 872-4503

A Table reducing Ounces of Silver into Spaniſh Dollars, of 17 dw. 8 gra. each, and Dollars into Ounces of Silver.

Doll. No.	Weight of the Dollars. oz.	dw.	gr.	Num. of oz.	Numb. of Dollars in the oz. of Silver. doll.	r.	10th	Ryals.	Weight. dw.	gra.
1	0	17	8	1	1	1	2	1	2	4
2	1	14	16	2	2	2	5	2	4	8
3	2	12	0	3	3	3	7	3	6	12
4	3	9	8	4	4	4	9	4	8	16
5	4	6	16	5	5	6	2	5	10	20
6	5	4	0	6	6	7	4	6	13	00
7	6	1	8	7	8	0	6	7	15	4
8	6	18	16	8	9	1	8	10th.		
9	7	16	0	9	10	3	1	1	0	05
10	8	13	8	10	11	4	3	2	0	10
20	17	06	16	20	23	0	6	3	0	16
30	26	00	0	30	34	4	9	4	0	21
40	34	13	8	40	46	1	2	5	1	02
50	43	6	16	50	57	7	2	6	1	07
60	52	0	0	60	69	1	8	7	1	12
70	60	13	8	70	80	6	1	8	1	18
80	69	6	16	80	92	2	5	9	1	23
90	78	0	0	90	103	6	8	dw.	doll.	r. 10th.
100	86	13	8	100	115	3	1	1	0	0 5
200	173	6	16	200	230	6	2	2	0	0 9
300	260	0	0	300	346	1	2	3	0	1 4
400	346	13	8	400	461	4	3	4	0	1 8
500	433	6	16	500	576	7	4	5	0	2 3
600	520	0	0	600	692	2	5	6	0	2 8
700	606	13	8	700	807	5	5	7	0	3 2
800	693	6	16	800	923	0	6	8	0	3 7
900	780	0	0	900	1038	3	7	9	0	4 2
1000	866	13	8	1000	1153	6	8	10	0	4 6
2000	1733	6	16	2000	2307	5	5	11	0	5 1
3000	2600	0	0	3000	3461	4	3	12	0	5 5
4000	3466	13	8	4000	4615	3	1	13	0	6 0
5000	4333	6	16	5000	5769	1	8	14	0	6 5
6000	5200	0	0	6000	6923	0	6	15	0	6 9
7000	6066	13	8	7000	8076	7	4	16	0	7 4
8000	6933	6	16	8000	9230	6	2	17	0	7 9
9000	7800	0	0	9000	10384	4	9	18	1	0 2
10000	8666	13	8	10000	11538	3	7	19	1	0 8

THE

THE

CURRENCIES

OF THE

BRITISH AMERICAN COLONIES

Reduced into STERLING, and the Contrary,

BY a Chain of Tables, ſuiting the various Exchanges between the ſaid Colonies and *Britain*, from 115 per Cent, to 1000; to every one of which Tables are annexed Tables, ſhewing the Value of the *Spaniſh* Dollar, or Piece of Eight, of 17 dw. 8 gra. Weight, proportionable to the Value of Silver; the Ounce in *Britain* from 5s. to 5s. 9d. the Ounce; and the Value of the *Spaniſh* Piſtole, of 4 dw. 8 gra. in Proportion to the Value of Gold; the Ounce in *Britain* from 77s. to 80s. both which Values in Currency, in every Page, are ſuited to the Rates of Exchange at the Head of the Tables.

Plantation

Plantation Currency reduced into Sterling, and the Value of the Dollar in Currency,

EXCHANGE 115.

Plantation Curr. l.	Sterling. l.	s.	d.	q.	Shillings.	Sterling s.	d.	q.	Silver the Ounce Sterling. s.	d.	q.	Value of the Dollar in Currency. s.	d.	q.	10th
1	0	17	4	3	1	0	10	2	5	0	0	4	11	3	2
2	1	14	9	2	2	1	9	0	5	0	1	5	00	0	1
3	2	12	2	0	3	2	7	1	5	0	2	5	00	1	1
4	3	09	6	3	4	3	5	3	5	0	3	5	00	2	1
5	4	06	11	2	5	4	4	1	5	1	0	5	00	3	1
6	5	04	4	1	6	5	2	2	5	1	1	5	01	0	1
7	6	01	8	3	7	6	1	0	5	1	2	5	01	1	1
8	6	19	1	2	8	6	11	2	5	1	3	5	01	2	1
9	7	16	6	1	9	7	10	0	5	2	0	5	01	3	1
10	8	13	11	0	10	8	8	1	5	2	1	5	02	0	1
20	17	07	10	0	11	9	6	3	5	2	2	5	02	1	1
30	26	01	9	0	12	10	5	1	5	2	3	5	02	2	1
40	34	15	7	3	13	11	3	3	5	3	0	5	02	3	1
50	43	09	6	3	14	12	2	0	5	3	1	5	03	0	1
60	52	03	5	3	15	13	0	2	5	3	2	5	03	1	1
70	60	17	4	3	16	13	11	0	5	3	3	5	03	2	1
80	69	11	3	3	17	14	9	2	5	4	0	5	03	3	1
90	78	05	2	2	18	15	7	3	5	4	1	5	04	0	1
100	86	19	1	2	19	16	6	1	5	4	2	5	04	1	1
200	173	18	3	1					5	4	3	5	04	2	1
300	260	17	4	3					5	5	0	5	04	3	1
400	347	16	6	1				th	5	5	1	5	05	0	1
500	434	15	7	3	Pence	d.	q.	10	5	5	2	5	05	1	1
600	521	14	9	2	1	0	3	5	5	5	3	5	05	2	1
700	608	13	11	0	2	1	2	9	5	6	0	5	05	3	1
800	695	13	0	2	3	2	2	4	5	6	1	5	06	0	1
900	782	12	2	0	4	3	1	9	5	6	2	5	06	1	1
1000	869	11	3	3	5	4	1	4	5	6	3	5	06	2	1
2000	1739	02	7	1	6	5	0	8	5	7	0	5	06	3	1
3000	2608	13	11	0	7	6	0	3	5	7	1	5	07	0	1
4000	3478	05	2	2	8	6	3	8	5	7	2	5	07	1	1
5000	4347	16	6	1	9	7	3	2	5	7	3	5	07	2	1
6000	5217	07	10	0	10	8	2	7	5	8	0	5	07	3	1
7000	6086	19	1	2	11	9	2	2	5	8	1	5	08	0	1
8000	6956	10	5	0		0	0	9	5	8	2	5	08	1	0
9000	7826	01	8	3		0	1	7	5	8	3	5	08	2	0
10000	8695	13	0	2		0	2	6	5	9	0	5	08	3	0

Sterling

Sterling reduced into Plantation Currency, and the Value of the PISTOLE in Currency.

EXCHANGE 115.

Sterling,	Currency.				Shilling.	Currency.				Gold the Ounce Sterling.			Value of the Piſtole in Curren.		
l.	l.	s.	d.	q.		l.	s.	d.	q.	s.	d.	q.	s.	d.	q.
1	1	3	0	0	1	0	01	1	3	77	0	0	19	2	1
2	2	6	0	0	2	0	02	3	2	77	1	0	19	2	2
3	3	9	0	0	3	0	03	5	2	77	2	0	19	2	3
4	4	12	0	0	4	0	04	7	1	77	3	0	19	3	0
5	5	15	0	0	5	0	05	9	0	77	4	0	19	3	1
6	6	18	0	0	6	0	06	10	3	77	5	0	19	3	2
7	8	01	0	0	7	0	08	0	2	77	6	0	19	3	3
8	9	04	0	0	8	0	09	2	2	77	7	0	19	4	0
9	10	07	0	0	9	0	10	4	1	77	8	0	19	4	1
10	11	10	0	0	10	0	11	6	0	77	9	0	19	4	2
20	23	00	0	0	11	0	12	7	3	77	10	0	19	4	3
30	34	10	0	0	12	0	13	9	2	77	11	0	19	5	0
40	46	00	0	0	13	0	14	11	2	78	0	0	19	5	1
50	57	10	0	0	14	0	16	1	1	78	1	0	19	5	2
60	69	00	0	0	15	0	17	3	0	78	2	0	19	5	3
70	80	10	0	0	16	0	18	4	3	78	3	0	19	6	0
80	92	00	0	0	17	0	19	6	2	78	4	0	19	6	1
90	103	10	0	0	18	1	00	8	2	78	5	0	19	6	2
100	115	00	0	0	19	1	01	10	1	78	6	0	19	6	3
200	230	00	0	0						78	7	0	19	7	0
300	345	00	0	0						78	8	0	19	7	1
400	460	00	0	0	Pence.				th	78	9	0	19	7	2
500	575	00	0	0		s.	d.	q.	10	78	10	0	19	7	3
600	690	00	0	0	1	0	1	1	0	78	11	0	19	8	0
700	805	00	0	0	2	0	2	1	0	79	0	0	19	8	1
800	920	00	0	0	3	0	3	2	0	79	1	0	19	8	2
900	1035	00	0	0	4	0	4	2	0	79	2	0	19	8	3
1000	1150	00	0	0	5	0	5	3	0	79	3	0	19	9	0
2000	2300	00	0	0	6	0	7	0	0	79	4	0	19	9	1
3000	3450	00	0	0	7	0	8	0	0	79	5	0	19	9	2
4000	4600	00	0	0	8	0	9	1	0	79	6	0	19	9	3
5000	5750	00	0	0	9	0	10	1	0	79	7	0	19	10	0
6000	6900	00	0	0	10	0	11	2	0	79	8	0	19	10	1
7000	8050	00	0	0	11	1	00	3	0	79	9	0	19	10	2
8000	9200	00	0	0	¼	0	00	1	0	79	10	0	19	10	3
9000	10350	00	0	0	½	0	00	2	0	79	11	0	19	11	0
10000	11500	00	0	0	¾	0	00	3	5	80	0	0	19	11	1

Plantation

Plantation Currency reduced into Sterling, and the Value of the Dollar in Currency.

EXCHANGE 117½

Curr.	Sterling.				Shillings.	Sterling.			Silver the Ounce, Sterling.			Value of the Dollar in Currency.			
l.	l.	s.	d.	q.		s.	d.	q.	s.	d.	q.	s.	d.	q.	10th
1	0	17	0	1	1	0	0	1	5	0	0	5	1	0	4
2	1	14	0	2	2	1	8	2	5	0	1	5	1	1	4
3	2	11	0	3	3	2	6	3	5	0	2	5	1	2	4
4	3	08	1	0	4	3	4	3	5	0	3	5	1	3	4
5	4	05	1	1	2	4	3	0	5	1	0	5	2	0	4
6	5	02	1	2	6	5	1	1	5	1	1	5	2	1	5
7	5	19	1	3	7	5	11	2	5	1	2	5	2	2	5
8	6	16	2	0	8	6	9	3	5	1	3	5	2	3	5
9	7	13	2	1	9	7	8	0	5	2	0	5	3	0	5
10	8	10	2	2	10	8	6	1	5	2	1	5	3	1	6
20	17	00	5	0	11	9	4	1	5	2	2	5	3	2	6
30	25	10	7	3	12	10	2	2	5	2	3	5	3	3	6
40	34	00	10	1	13	11	0	3	5	3	0	5	4	0	6
50	42	11	0	3	14	11	11	0	5	3	1	5	4	1	6
60	51	01	3	1	15	12	9	1	5	3	2	5	4	2	6
70	59	11	5	3	16	13	7	2	5	3	3	5	4	3	7
80	68	01	8	2	17	14	5	3	5	4	0	5	5	0	7
90	76	11	11	0	18	15	3	3	5	4	1	5	5	1	7
100	85	02	1	2	19	16	2	0	5	4	2	5	5	2	7
200	170	04	3	0					5	4	3	5	5	3	7
300	255	06	4	2					5	5	0	5	6	0	7
400	340	08	6	1	Pence			th	5	5	1	5	6	1	8
500	425	10	7	3		d.	q.	10	5	5	2	5	6	2	8
600	510	12	9	1	1	0	3	4	5	5	3	5	6	3	8
700	595	14	10	3	2	1	2	8	5	6	0	5	7	0	8
800	680	17	00	1		2	2	2	5	6	1	5	7	1	8
900	765	19	1	3	4	3	1	6	5	6	2	5	7	2	8
1000	851	01	3	1	5	4	1	0	5	6	3	5	7	3	9
2000	1702	02	6	3	6	5	0	4	5	7	0	5	8	0	9
3000	2553	03	10	0	7	5	3	8	5	7	1	5	8	1	9
4000	3404	05	1	1	8	6	3	2	5	7	2	5	8	2	9
5000	4255	06	4	2	9	7	2	6	5	7	3	5	8	3	9
6000	5106	07	8	0	10	8	2	0	5	8	0	5	9	1	0
7000	5957	08	11	1	11	9	1	4	5	8	1	5	9	2	0
8000	6808	10	2	2	¼	0	0	8	5	8	2	5	9	3	0
9000	7659	11	5	3	½	0	1	7	5	8	3	5	10	0	0
10000	8510	12	9	1	¾	0	2	5	5	9	0	5	10	1	0

Sterling

Sterling reduced into Plantation Currency, and the Value of the Pistole in Currency.

EXCHANGE 117⅓

Sterling.	Currency.				Shillings.	Currency.				Gold the Ounce, Sterling.			Value of the Pistole in Curren.		
l.	l.	s.	d.	q.		l.	s.	d.	q.	s.	d.	q.	s.	d.	q.
1	1	03	6	0	1	0	1	2	0	77	0	0	19	7	1
2	2	07	0	0	2	0	2	4	1	77	1	0	19	7	2
3	3	10	6	0	3	0	3	6	1	77	2	0	19	7	3
4	4	14	0	0	4	0	4	8	2	77	3	0	19	8	0
5	5	17	6	0	5	0	5	10	2	77	4	0	19	8	1
6	7	01	0	0	6	0	7	0	2	77	5	0	19	8	2
7	8	04	6	0	7	0	8	2	3	77	6	0	19	8	3
8	9	08	0	0	8	0	9	4	3	77	7	0	19	9	0
9	10	11	6	0	9	0	10	7	0	77	8	0	19	9	1
10	11	15	0	0	10	0	11	9	0	77	9	0	19	9	2
20	23	10	0	0	11	0	12	11	0	77	10	0	19	9	3
30	35	05	0	0	12	0	14	1	1	77	11	0	19	10	0
40	47	00	0	0	13	0	15	3	1	78	0	0	19	10	1
50	58	15	0	0	14	0	16	5	2	78	1	0	19	10	2
60	70	10	0	0	15	0	17	7	2	78	2	0	19	10	3
70	82	05	0	0	16	0	18	9	2	78	3	0	19	11	0
80	94	00	0	0	17	0	19	11	3	78	4	0	19	11	1
90	105	15	0	0	18	1	1	1	3	78	5	0	19	11	2
100	117	10	0	0	19	1	2	4	0	78	6	0	19	11	3
200	235	00	0	0						78	7	0	20	00	0
300	352	10	0	0						78	8	0	20	0	1
400	470	00	0	0					th	78	9	0	20	0	2
500	587	10	0	0	Pence.	s.	d.	q.	10	78	10	0	20	0	3
600	705	00	0	0	1	0	1	1	0	78	11	0	20	1	0
700	822	10	0	0	2	0	2	1	0	79	0	0	20	1	1
800	940	00	0	0	3	0	3	2	0	79	1	0	20	1	2
900	1057	10	0	0	4	0	4	3	0	79	2	0	20	1	3
1000	1175	00	0	0	5	0	6	0	0	79	3	0	20	2	0
2000	2350	00	0	0	6	0	7	0	0	79	4	0	20	2	1
3000	3525	00	0	0	7	0	8	1	0	79	5	0	20	2	3
4000	4700	00	0	0	8	0	9	2	0	79	6	0	20	3	0
5000	5875	00	0	0	9	0	10	2	0	79	7	0	20	3	1
6000	7050	00	0	0	10	0	11	3	0	79	8	0	20	3	2
7000	8225	00	0	0	11	1	1	0	0	79	9	0	20	3	3
8000	9400	00	0	0	¼	0	0	1	2	79	10	0	20	4	0
9000	10575	00	0	0	½	0	0	2	3	79	11	0	20	4	1
10000	11750	00	0	0	¾	0	0	3	5	80	0	0	20	4	2

Plantation Currency reduced into Sterling, and the Value of the Dollar in Currency.

EXCHANGE 120.

Curr.	Sterling.				Shillings.	Sterling			Silver the Ounce Sterling.			Value of the Dollar in Currency.			
l.	l.	s.	d.	q.		s.	d.	q.	s.	d.	q.	s.	d.	q.	10th
1	0	16	8	0	1	0	10	0	5	0	0	5	2	1	6
2	1	13	4	0	2	1	8	0	5	0	1	5	2	2	6
3	2	10	0	0	3	2	6	0	5	0	2	5	2	3	6
4	3	06	8	0	4	3	4	0	5	0	3	5	3	0	7
5	4	03	4	0	5	4	2	0	5	1	0	5	3	1	7
6	5	00	0	0	6	5	0	0	5	1	1	5	3	2	8
7	5	16	8	0	7	5	10	0	5	1	2	5	3	3	8
8	6	13	4	0	8	6	8	0	5	1	3	5	4	0	8
9	7	10	0	0	9	7	6	0	5	2	0	5	4	1	9
10	8	06	8	0	10	8	4	0	5	2	1	5	4	2	9
20	16	13	4	0	11	9	2	0	5	2	2	5	5	0	0
30	25	00	0	0	12	10	0	0	5	2	3	5	5	1	0
40	33	06	8	0	13	10	10	0	5	3	0	5	5	2	0
50	41	13	4	0	14	11	8	0	5	3	1	5	5	3	1
60	50	00	0	0	15	12	6	0	5	3	2	5	6	0	1
70	58	06	8	0	16	13	4	0	5	3	3	5	6	1	2
80	66	13	4	0	17	14	2	0	5	4	0	5	6	2	2
90	75	00	0	0	18	15	0	0	5	4	1	5	6	3	2
100	83	06	8	0	19	15	10	0	5	4	2	5	7	0	3
200	166	13	4	0					5	4	3	5	7	1	3
300	250	00	0	0					5	5	0	5	7	2	4
400	333	06	8	0				th	5	5	1	5	7	3	4
500	416	13	4	0	Pence	d.	q.	10	5	5	2	5	8	0	5
600	500	00	0	0	1	0	3	3	5	5	3	5	8	1	5
700	583	06	8	0	2	1	2	6	5	6	0	5	8	2	5
800	666	13	4	0	3	2	2	0	5	6	1	5	8	3	6
900	750	00	0	0	4	3	1	3	5	6	2	5	9	0	6
1000	833	06	8	0	5	4	0	6	5	6	3	5	9	1	6
2000	1666	13	4	0	6	5	0	0	5	7	0	5	9	2	7
3000	2500	00	0	0	7	5	3	3	5	7	1	5	9	3	7
4000	3333	06	8	0	8	6	2	6	5	7	2	5	10	0	8
5000	4166	13	4	0	9	7	2	0	5	7	3	5	10	1	8
6000	5000	00	0	0	10	8	1	3	5	8	0	5	10	2	8
7000	5833	06	8	0	11	9	0	6	5	8	1	5	10	3	8
8000	6666	13	4	0	½	0	0	8	5	8	2	5	11	0	9
9000	7500	00	0	0	¼	0	1	6	5	8	3	5	11	2	0
10000	8333	06	8	0	⅛	0	2	5	5	9	0	5	11	3	0

Sterling

Sterling reduced into Plantation Currency, and the Value of the PISTOLE in Currency.

EXCHANGE 120.

Sterling.	Currency.				Shillings.	Currency.				Gold the Ounce, Sterling.			Value of the Piſtole in Curren.		
l.	l.	s.	d.	q.		l.	s.	d.	q.	s.	d.	q.	s.	d.	q.
1	1	04	0	0	1	0	01	2	1	77	0	0	20	0	1
2	2	08	0	0	2	0	02	4	3	77	1	0	20	0	2
3	3	12	0	0	3	0	03	7	1	77	2	0	20	0	3
4	4	16	0	0	4	0	04	9	2	77	3	0	20	1	0
5	6	00	0	0	5	0	06	0	0	77	4	0	20	1	1
6	7	04	0	0	6	0	07	2	2	77	5	0	20	1	2
7	8	08	0	0	7	0	08	4	3	77	6	0	20	1	3
8	9	12	0	0	8	0	09	7	1	77	7	0	20	2	0
9	10	16	0	0	9	0	10	9	2	77	8	0	20	2	1
10	12	00	0	0	10	0	12	0	0	77	9	0	20	2	2
20	24	00	0	0	11	0	13	2	2	77	10	0	20	2	3
30	36	00	0	0	12	0	14	4	3	77	11	0	20	3	0
40	48	00	0	0	13	0	15	7	1	78	0	0	20	3	1
50	60	00	0	0	14	0	16	9	2	78	1	0	20	3	2
60	72	00	0	0	15	0	18	0	0	78	2	0	20	3	3
70	84	00	0	0	16	0	19	2	2	78	3	0	20	4	0
80	96	00	0	0	17	1	00	4	3	78	4	0	20	4	2
90	108	00	0	0	18	1	01	7	1	78	5	0	20	4	3
100	120	00	0	0	19	1	02	9	2	78	6	0	20	5	0
200	240	00	0	0						78	7	0	20	5	1
300	360	00	0	0	Pence.					78	8	0	20	5	2
400	480	00	0	0					th	78	9	0	20	5	3
500	600	00	0	0		s.	d.	q.	10	78	10	0	20	6	0
600	720	00	0	0	1	0	1	0	8	78	11	0	20	6	1
700	840	00	0	0	2	0	2	2	6	79	0	0	20	6	2
800	960	00	0	0	3	0	3	3	5	79	1	0	20	6	3
900	1080	00	0	0	4	0	4	3	0	79	2	0	20	7	0
1000	1200	00	0	0	5	0	6	0	0	79	3	0	20	7	1
2000	2400	00	0	0	6	0	7	1	0	79	4	0	20	7	2
3000	3600	00	0	0	7	0	8	2	0	79	5	0	20	7	3
4000	4800	00	0	0	8	0	9	2	0	79	6	0	20	8	0
5000	6000	00	0	0	9	0	10	3	0	79	7	0	20	8	1
6000	7200	00	0	0	10	1	0	0	0	79	8	0	20	8	2
7000	8400	00	0	0	11	1	1	1	0	79	9	0	20	8	3
8000	9600	00	0	0	½	0	0	1	2	79	10	0	20	9	0
9000	10800	00	0	0	¼	0	0	2	4	79	11	0	20	9	1
10000	12000	00	0	0	¼+¼	0	0	3	6	80	0	0	20	9	2

Plantation Currency reduced into Sterling, and the Value of the Dollar in Currency.

EXCHANGE 122⅓

Curr. l.	Sterling. l.	s.	d.	q.	Shillings.	Sterling. s.	d.	q.	Silver the Ounce, Sterling. s.	d.	q.	Value of the Dollar in Currency. s.	d.	q.	10th
1	0	16	4	0	1	0	9	3	5	0	0	5	3	2	8
2	1	12	7	3	2	1	7	2	5	0	1	5	3	3	8
3	2	08	11	3	3	2	5	2	5	0	2	5	4	0	9
4	3	05	3	3	4	3	3	1	5	0	3	5	4	2	9
5	4	01	7	2	2	4	1	0	5	1	0	5	4	3	0
6	4	17	11	2	6	4	10	3	5	1	1	5	5	0	1
7	5	14	3	2	7	5	8	2	5	1	2	5	5	1	1
8	6	10	7	1	8	6	6	1	5	1	3	5	5	2	2
9	7	06	11	1	9	7	4	1	5	2	0	5	5	3	3
10	8	03	3	1	10	8	2	0	5	2	1	5	6	0	3
20	16	06	6	2	11	8	11	3	5	2	2	5	6	1	4
30	24	09	9	2	12	9	9	2	5	2	3	5	6	2	5
40	32	13	0	3	13	10	7	1	5	3	0	5	6	3	5
50	40	16	4	0	14	11	5	1	5	3	1	5	7	0	6
60	48	19	7	0	15	12	3	0	5	3	2	5	7	1	6
70	57	02	10	1	16	13	0	3	5	3	3	5	7	2	7
80	65	06	1	2	17	13	10	2	5	4	0	5	7	3	8
90	73	09	4	3	18	14	8	1	5	4	1	5	8	0	8
100	81	12	7	3	19	15	6	1	5	4	2	5	8	1	9
200	163	05	3	3					5	4	3	5	8	2	9
300	244	17	11	2					5	5	0	5	9	0	0
400	326	10	7	1				th	5	5	1	5	9	1	1
500	408	03	3	1	Pence	d.	q.	10	5	5	2	5	9	2	1
600	489	15	11	0	1	0	3	3	5	5	3	5	9	3	2
700	571	08	6	3	2	1	2	5	5	6	0	5	10	0	2
800	653	01	2	2	3	2	1	8	5	6	1	5	10	1	3
900	734	13	10	2	4	3	1	0	5	6	2	5	10	2	4
1000	816	06	6	2	5	4	0	3	5	6	3	5	10	3	4
2000	1632	13	0	3	6	4	3	6	5	7	0	5	11	0	5
3000	2448	19	7	0	7	5	2	8	5	7	1	5	11	1	6
4000	3265	06	1	2	8	6	2	1	5	7	2	5	11	2	6
5000	4081	12	7	3	9	7	1	3	5	7	3	5	11	3	7
6000	4897	19	2	1	10	8	0	5	5	8	0	6	00	0	8
7000	5714	05	8	2	11	8	3	9	5	8	1	6	00	1	8
8000	6530	12	3	0	¼	0	0	8	5	8	2	6	00	2	8
9000	7346	18	9	1	½	0	1	6	5	8	3	6	00	3	9
10000	8163	05	3	3	¾	0	2	4	5	9	0	6	01	1	0

Sterling

Sterling reduced into Plantation Currency, and the Value of the PISTOLE in Currency.

EXCHANGE 122½.

Sterling.	Currency.					Shillings.	Currency.				Gold the Ounce Sterling.			Value of the Piſtole in Curren.		
l.	l.	s.	d.	q.			l.	s.	d.	q.	s.	d.	q.	s.	d.	q.
1	1	04	6	0		1	0	01	2	3	77	0	0	20	5	1
2	2	09	0	0		2	0	02	5	2	77	1	0	20	5	2
3	3	13	6	0		3	0	03	8	0	77	2	0	20	5	3
4	4	18	0	0		4	0	04	10	3	77	3	0	20	6	0
5	6	02	6	0		5	0	06	1	2	77	4	0	20	6	1
6	7	07	0	0		6	0	07	4	1	77	5	0	20	6	2
7	8	11	6	0		7	0	08	7	0	77	6	0	20	6	3
8	9	16	0	0		8	0	09	9	2	77	7	0	20	7	0
9	11	00	6	0		9	0	11	0	1	77	8	0	20	7	1
10	12	05	0	0		10	0	12	3	0	77	9	0	20	7	2
20	24	10	0	0		11	0	13	5	3	77	10	0	20	7	3
30	36	15	0	0		12	0	14	8	2	77	11	0	20	8	0
40	49	00	0	0		13	0	15	11	0	78	0	0	20	8	1
50	61	05	0	0		14	0	17	1	3	78	1	0	20	8	2
60	73	10	0	0		15	0	18	4	2	78	2	0	20	9	3
70	85	15	0	0		16	0	19	7	1	78	3	0	20	9	1
80	98	00	0	0		17	1	00	10	0	78	4	0	20	9	2
90	110	05	0	0		18	1	02	0	2	78	5	0	20	9	3
100	122	10	0	0		19	1	03	3	1	78	6	0	20	10	0
200	245	00	0	0							78	7	0	20	10	1
300	367	10	0	0							78	8	0	20	10	2
400	490	00	0	0						th	78	9	0	20	10	3
500	612	10	0	0		Pence.	s.	d.	q.	10	78	10	0	20	11	0
600	735	00	0	0		1	0	1	1	0	78	11	0	20	11	1
700	857	10	0	0		2	0	2	2	0	79	0	0	20	11	2
800	980	00	0	0		3	0	3	3	0	79	1	0	20	11	3
900	1102	10	0	0		4	0	5	0	0	79	2	0	21	00	1
1000	1225	00	0	0		5	0	6	1	0	79	3	0	21	0	2
2000	2450	00	0	0		6	0	7	1	0	79	4	0	21	0	3
3000	3675	00	0	0		7	0	8	2	0	79	5	0	21	1	0
4000	4900	00	0	0		8	0	9	3	0	79	6	0	21	1	1
5000	6125	00	0	0		9	0	11	0	0	79	7	0	21	1	2
6000	7350	00	0	0		10	1	00	1	0	79	8	0	21	1	3
7000	8575	00	0	0		11	1	01	2	0	79	9	0	21	2	0
8000	9800	00	0	0		¼	0	00	1	2	79	10	0	21	2	1
9000	11025	00	0	0		½	0	00	2	4	79	11	0	21	2	2
10000	12250	00	0	0		¾	0	00	3	7	80	0	0	21	2	3

Plantation

Plantation Currency reduced into Sterling, and the Value of the Dollar in Currency.

EXCHANGE 125.

Curr.	Sterling.				Shillings.	Sterling.			Silver the Ounce, Sterling.			Value of the Dollar in Currency.			
l.	l.	s.	d.	q.		s.	d.	q	s.	d.	q.	s.	d.	q.	10th
1	0	16	0	0	1	0	9	2	5	0	0	5	5	0	0
2	1	12	0	0	2	1	7	1	5	0	1	5	5	1	1
3	2	08	0	0	3	2	4	3	5	0	2	5	5	2	1
4	3	04	0	0	4	3	2	2	5	0	3	5	5	3	2
5	4	00	0	0	5	4	0	0	5	1	0	5	6	0	3
6	4	16	0	0	6	4	9	2	5	1	1	5	6	1	4
7	5	12	0	0	7	5	7	1	5	1	2	5	6	2	5
8	6	08	0	0	8	6	4	3	5	1	3	5	6	3	6
9	7	04	0	0	9	7	2	2	5	2	0	5	7	0	6
10	8	00	0	0	10	8	0	0	5	2	1	5	7	1	7
20	16	00	0	0	11	8	9	2	5	2	2	5	7	2	8
30	24	00	0	0	12	9	7	1	5	2	3	5	7	3	9
40	32	00	0	0	13	10	4	3	5	3	0	5	8	1	0
50	40	00	0	0	14	11	2	2	5	3	1	5	8	2	1
60	48	00	0	0	15	12	0	0	5	3	2	5	8	3	1
70	56	00	0	0	16	12	9	2	5	3	3	5	9	0	2
80	64	00	0	0	17	13	7	1	5	4	0	5	9	1	3
90	72	00	0	0	18	14	4	3	5	4	1	5	9	2	4
100	80	00	0	0	19	15	2	2	5	4	2	5	9	3	5
200	160	00	0	0					5	4	3	5	10	0	6
300	240	00	0	0					5	5	0	5	10	1	6
400	320	00	0	0	Pence.			th	5	5	1	5	10	2	7
500	400	00	0	0		d.	q.	10	5	5	2	5	10	3	8
600	480	00	0	0	1	0	3	2	5	5	3	5	11	0	9
700	560	00	0	0	2	1	2	4	5	6	0	5	11	2	0
800	640	00	0	0	3	2	1	6	5	6	1	5	11	3	0
900	720	00	0	0	4	3	0	8	5	6	2	6	00	0	1
1000	800	00	0	0	5	4	0	0	5	6	3	6	00	1	2
2000	1600	00	0	0	6	4	3	2	5	7	0	6	00	2	3
3000	2400	00	0	0	7	5	2	4	5	7	1	6	00	3	4
4000	3200	00	0	0	8	6	1	6	5	7	2	6	01	0	5
5000	4000	00	0	0	9	7	0	8	5	7	3	6	01	1	5
6000	4800	00	0	0	10	8	0	0	5	8	0	6	01	2	6
7000	5600	00	0	0	11	8	3	2	5	8	1	6	01	3	7
8000	6400	00	0	0	¼	0	0	8	5	8	2	6	02	0	8
9000	7200	00	0	0	½	0	1	6	5	8	3	6	02	1	9
10000	8000	00	0	0	¾	0	2	4	5	9	0	6	02	3	0

Sterling

Sterling reduced into Plantation Currency, and the Value of the PISTOLE in Currency.

EXCHANGE 125.

Sterling.	Currency.				Shillings.	Currency.				Gold the Ounce, Sterling.			Value of the Piſtole in Curren.		
l.	l.	s.	d.	q.		l.	s.	d.	q.	s.	d.	q.	s.	d.	q.
1	1	05	0	0	1	0	1	3	0	77	0	0	20	10	1
2	2	10	0	0	2	0	2	6	0	77	1	0	20	10	2
3	3	15	0	0	3	0	3	9	0	77	2	0	20	10	3
4	5	00	0	0	4	0	5	0	0	77	3	0	20	11	0
5	6	05	0	0	5	0	6	3	0	77	4	0	20	11	1
6	7	10	0	0	6	0	7	6	0	77	5	0	20	11	2
7	8	15	0	0	7	0	8	9	0	77	6	0	20	11	3
8	10	00	0	0	8	0	10	0	0	77	7	0	21	0	0
9	11	05	0	0	9	0	11	3	0	77	8	0	21	0	2
10	12	10	0	0	10	0	12	6	0	77	9	0	21	0	3
20	25	00	0	0	11	0	13	9	0	77	10	0	21	1	0
30	37	10	0	0	12	0	15	0	0	77	11	0	21	1	1
40	50	00	0	0	13	0	16	3	0	78	0	0	21	1	2
50	62	10	0	0	14	0	17	6	0	78	1	0	21	1	3
60	75	00	0	0	15	0	18	9	0	78	2	0	21	2	0
70	87	10	0	0	16	1	00	0	0	78	3	0	21	2	1
80	100	00	0	0	17	1	01	3	0	78	4	0	21	2	2
90	112	10	0	0	18	1	02	6	0	78	5	0	21	2	3
100	125	00	0	0	19	1	03	9	0	78	6	0	21	3	0
200	250	00	0	0						78	7	0	21	3	1
300	375	00	0	0						78	8	0	21	3	2
400	500	00	0	0	Pence.				th	78	9	0	21	4	0
500	625	00	0	0		s.	d.	q.	10	78	10	0	21	4	1
600	750	00	0	0	1	0	1	1	0	78	11	0	21	4	2
700	875	00	0	0	2	0	2	2	0	79	0	0	21	4	3
800	1000	00	0	0	3	0	3	3	0	79	1	0	21	5	0
900	1125	00	0	0	4	0	5	0	0	79	2	0	21	5	1
1000	1250	00	0	0	5	0	6	1	0	79	3	0	21	5	2
2000	2500	00	0	0	6	0	7	2	0	79	4	0	21	5	3
3000	3750	00	0	0	7	0	8	3	0	79	5	0	21	6	0
4000	5000	00	0	0	8	0	10	0	0	79	6	0	21	6	1
5000	6250	00	0	0	9	0	11	1	0	79	7	0	21	6	2
6000	7500	00	0	0	10	1	0	2	0	79	8	0	21	6	3
7000	8750	00	0	0	11	1	1	3	0	79	9	0	21	7	1
8000	10000	00	0	0	½	0	0	1	2	79	10	0	21	7	2
9000	11250	00	0	0	½	0	0	2	5	79	11	0	21	7	3
10000	12500	00	0	0	¾	0	0	3	7	80	0	0	21	8	0

Plantation

Plantation Currency reduced into Sterling, and the Value of the Dollar in Currency.

EXCHANGE 127⅔

Curr.	Sterling.				Shillings.	Sterling.			Silver the Ounce, Sterling.			Value of the Dollar in Currency.			
l.	l.	s.	d.	q.		s.	d.	q.	s.	d.	q.	s.	d.	q.	10th
1	0	15	8	1	1	0	9	2	5	0	0	5	6	1	2
2	1	11	4	2	2	1	6	3	5	0	1	5	6	2	3
3	2	07	0	3	3	2	4	1	5	0	2	5	6	3	4
4	3	02	9	0	4	3	1	3	5	0	3	5	7	0	5
5	3	18	5	1	5	3	11	0	5	1	0	5	7	1	6
6	4	14	1	2	6	4	8	2	5	1	1	5	7	2	7
7	5	09	9	3	7	5	6	0	5	1	2	5	7	3	8
8	6	05	6	0	8	6	3	1	5	1	3	5	8	0	9
9	7	01	2	1	9	7	0	3	5	2	0	5	8	2	0
10	7	16	10	1	10	7	10	1	5	2	1	5	8	3	1
20	15	13	8	3	11	8	7	2	5	2	2	5	9	0	2
30	23	10	7	0	12	9	5	0	5	2	3	5	9	1	3
40	31	07	5	2	13	10	2	1	5	3	0	5	9	2	4
50	39	04	3	3	14	10	11	3	5	3	1	5	9	3	5
60	47	01	2	1	15	11	9	1	5	3	2	5	10	0	6
70	54	18	0	2	16	12	6	2	5	3	3	5	10	1	7
80	62	14	10	3	17	13	4	0	5	4	0	5	10	2	8
90	70	11	9	1	18	14	1	2	5	4	1	5	11	0	0
100	78	08	7	2	19	14	10	3	5	4	2	5	11	1	0
200	156	17	3	0					5	4	3	5	11	2	1
300	235	05	10	2					5	5	0	5	11	3	3
400	313	14	6	0	Pence.			th	5	5	1	6	0	0	4
500	392	03	1	3	d.	c		10	5	5	2	6	0	1	5
600	470	11	9	1	1	0	3	1	5	5	3	6	0	2	6
700	549	00	4	3	2	1	2	3	5	6	0	6	0	3	7
800	627	09	0	1	3	2	1	4	5	6	1	6	1	0	8
900	705	17	7	3	4	3	0	5	5	6	2	6	1	1	9
1000	784	06	3	1	5	3	3	7	5	6	3	6	1	3	0
2000	1568	12	6	2	6	4	2	8	5	7	0	6	2	0	1
3000	2352	18	10	0	7	5	2	0	5	7	1	6	2	1	2
4000	3137	05	1	1	8	6	1	1	5	7	2	6	2	2	2
5000	3921	11	4	2	9	7	0	2	5	7	3	6	2	3	4
6000	4705	17	7	3	10	7	3	3	5	8	0	6	3	0	5
7000	5490	03	11	0	11	8	2	5	5	8	1	6	3	1	6
8000	6274	10	2	1	½	0	0	7	5	8	2	6	3	2	7
9000	7058	16	5	3	½½	0	1	5	5	8	3	6	3	3	8
10000	7843	02	9	0	¾	0	2	3	5	9	0	6	4	0	9

Sterling

Sterling reduced into Plantation Currency and the Value of the Pistole in Currency.

EXCHANGE 127½

Sterling.	Currency.				Shillings.	Currency.				Gold the Ounce, Sterling.			Value of the Pistole in Curren.		
l.	l.	s.	d.	q.		l.	s.	d.	q.	s.	d.	q.	s.	d.	q.
1	1	05	6	0	1	0	1	3	1	77	0	0	21	3	1
2	2	11	0	0	2	0	2	6	2	77	1	0	21	3	2
3	3	16	6	0	3	0	3	10	0	77	2	0	21	3	3
4	5	02	0	0	4	0	5	1	1	77	3	0	21	4	0
5	6	07	6	0	5	0	6	4	2	77	4	0	21	4	1
6	7	13	0	0	6	0	7	7	3	77	5	0	21	4	2
7	8	18	6	0	7	0	8	11	0	77	6	0	21	4	3
8	10	04	0	0	8	0	10	2	2	77	7	0	21	5	1
9	11	09	6	0	9	0	11	5	3	77	8	0	21	5	2
10	12	15	0	0	10	0	12	9	0	77	9	0	21	5	3
20	25	10	0	0	11	0	14	0	1	77	10	0	21	6	0
30	38	05	0	0	12	0	15	3	2	77	11	0	21	6	1
40	51	00	0	0	13	0	16	7	0	78	0	0	21	6	2
50	63	15	0	0	14	0	17	10	1	78	1	0	21	6	3
60	76	10	0	0	15	0	19	1	2	78	2	0	21	7	0
70	89	05	0	0	16	1	00	4	3	78	3	0	21	7	1
80	102	00	0	0	17	1	01	8	0	78	4	0	21	7	2
90	114	15	0	0	18	1	02	11	2	78	5	0	21	8	0
100	127	10	0	0	19	1	04	2	3	78	6	0	21	8	1
200	255	00	0	0						78	7	0	21	8	2
300	382	10	0	0						78	8	0	21	8	3
400	510	00	0	0	Pence.				th	78	9	0	21	9	0
500	637	10	0	0		s.	d.	q.	10	78	10	0	21	9	1
600	765	00	0	0	1	0	1	1	0	78	11	0	21	9	2
700	892	10	0	0	2	0	2	2	0	79	0	0	21	9	3
800	1020	00	0	0	3	0	3	3	0	79	1	0	21	10	0
900	1147	10	0	0	4	0	5	0	0	79	2	0	21	10	2
1000	1275	00	0	0	5	0	6	1	0	79	3	0	21	10	3
2000	2550	00	0	0	6	0	7	2	0	79	4	0	21	11	0
3000	3825	00	0	0	7	0	9	0	0	79	5	0	21	11	1
4000	5100	00	0	0	8	0	10	1	0	79	6	0	21	11	2
5000	6375	00	0	0	9	0	11	2	0	79	7	0	21	11	3
6000	7650	00	0	0	10	1	0	3	0	79	8	0	22	0	0
7000	8925	00	0	0	11	1	2	0	0	79	9	0	22	0	1
8000	10200	00	0	0	¼	0	0	1	3	79	10	0	22	0	2
9000	11475	00	0	0	½	0	0	2	5	79	11	0	22	1	0
10000	12750	00	0	0	¾	0	0	3	8	80	0	0	22	1	1

Plantation Currency reduced into Sterling, and the Value of the Dollar in Currency.

EXCHANGE 130.

Curr. l.	Sterling. l.	s.	d.	q.	Shillings.	Sterling. s.	d.	q.	Silver the Ounce, Sterling. s.	d.	q.	Value of the Dollar in Currency. s.	d.	q.	10th
1	0	15	4	3	1	0	9	1	5	0	0	5	7	2	4
2	1	10	9	1	2	1	6	2	5	0	1	5	7	3	5
3	2	06	1	3	3	2	3	3	5	0	2	5	8	0	6
4	3	01	6	2	4	3	1	0	5	0	3	5	8	1	8
5	3	16	11	0	5	3	10	1	5	1	0	5	8	2	9
6	4	12	3	3	6	4	7	2	5	1	1	5	9	0	0
7	5	07	8	1	7	5	4	3	5	1	2	5	9	1	1
8	6	03	1	0	8	6	2	0	5	1	3	5	9	2	3
9	6	18	5	2	9	6	11	0	5	2	0	5	9	3	4
10	7	13	10	1	10	7	8	1	5	2	1	5	10	0	5
20	15	07	8	1	11	8	5	2	5	2	2	5	10	1	7
30	23	01	6	2	12	9	2	3	5	2	3	5	10	2	8
40	30	15	4	2	13	10	0	0	5	3	0	5	10	3	9
50	38	09	2	3	14	10	9	1	5	3	1	5	11	1	0
60	46	03	1	0	15	11	6	2	5	3	2	5	11	2	2
70	53	16	11	0	16	12	3	3	5	3	3	5	11	3	3
80	61	10	9	1	17	13	1	0	5	4	0	6	00	0	4
90	69	04	7	2	18	13	10	1	5	4	1	6	00	1	6
100	76	18	5	2	19	14	7	2	5	4	2	6	00	2	7
200	153	16	11	0					5	4	3	6	00	3	8
300	230	15	4	3	Pence.				5	5	0	6	1	0	9
400	307	13	10	1				th	5	5	1	6	1	2	0
500	384	12	3	3		d.	q.	10	5	5	2	6	1	3	2
600	461	10	9	1	1	0	3	1	5	5	3	6	2	0	3
700	538	09	2	3	2	1	2	1	5	6	0	6	2	1	4
800	615	07	8	1	3	2	1	2	5	6	1	6	2	2	6
900	692	06	1	3	4	3	0	3	5	6	2	6	2	3	7
1000	769	04	7	2	5	3	3	4	5	6	3	6	3	0	8
2000	1538	09	2	3	6	4	2	4	5	7	0	6	3	1	9
3000	2307	13	10	1	7	5	1	5	5	7	1	6	3	3	1
4000	3076	18	5	2	8	6	0	6	5	7	2	6	4	0	2
5000	3846	03	1	0	9	6	3	6	5	7	3	6	4	1	3
6000	4615	07	8	1	10	7	2	8	5	8	0	6	4	2	4
7000	5384	12	3	3	11	8	1	8	5	8	1	6	4	3	6
8000	6153	16	11	0	¼	0	0	8	5	8	2	6	5	0	7
9000	6923	01	6	2	½	0	1	5	5	8	3	6	5	1	8
10000	7692	06	1	3	¾	0	2	3	5	9	0	6	5	2	9

Sterling

Sterling reduced into Plantation Currency, and the Value of the PISTOLE in Currency.

EXCHANGE 130.

Sterling.	Currency.				Shillings.	Currency.				Gold the Ounce, Sterling.			Value of the Piſtole in Curren.		
l.	l.	s.	d.	q.		l.	s.	d.	q.	's.	d.	q.	s.	d.	q.
1	1	06	0	0	1	0	1	3	2	77	0	0	21	8	1
2	2	12	0	0	2	0	2	7	1	77	1	0	21	8	2
3	3	18	0	0	3	0	3	10	3	77	2	0	21	8	3
4	5	04	0	0	4	0	5	2	2	77	3	0	21	9	0
5	6	10	0	0	5	0	6	6	0	77	4	0	21	9	1
6	7	16	0	0	6	0	7	9	2	77	5	0	21	9	2
7	9	02	0	0	7	0	9	1	1	77	6	0	21	10	0
8	10	08	0	0	8	0	10	4	3	77	7	0	21	10	1
9	11	14	0	0	9	0	11	8	2	77	8	0	21	10	2
10	13	00	0	0	10	0	13	0	0	77	9	0	21	10	3
20	26	00	0	0	11	0	14	3	2	77	10	0	21	11	0
30	39	00	0	0	12	0	15	7	1	77	11	0	21	11	1
40	52	00	0	0	13	0	16	10	3	78	0	0	21	11	2
50	65	00	0	0	14	0	18	2	2	78	1	0	22	00	0
60	78	00	0	0	15	0	19	6	0	78	2	0	22	0	1
70	91	00	0	0	16	1	00	9	2	78	3	0	22	0	2
80	104	00	0	0	17	1	02	1	1	78	4	0	22	0	3
90	117	00	0	0	18	1	03	4	3	78	5	0	22	1	0
100	130	00	0	0	19	1	04	8	2	78	6	0	22	1	1
200	260	00	0	0						78	7	0	22	1	2
300	390	00	0	0	Pence.					78	8	0	22	1	3
400	520	00	0	0					th	78	9	0	22	2	1
500	650	00	0	0		s.	d.	q.	10	78	10	0	22	2	2
600	780	00	0	0	1	0	1	1	2	78	11	0	22	2	3
700	910	00	0	0	2	0	2	2	4	79	0	0	22	3	0
800	1040	00	0	0	3	0	3	3	6	79	1	0	22	3	1
900	1170	00	0	0	4	0	5	0	8	79	2	0	22	3	2
1000	1300	00	0	0	5	0	6	2	0	79	3	0	22	3	3
2000	2600	00	0	0	6	0	7	3	2	79	4	0	22	4	0
3000	3900	00	0	0	7	0	9	0	4	79	5	0	22	4	2
4000	5200	00	0	0	8	0	10	1	6	79	6	0	22	4	3
5000	6500	00	0	0	9	0	11	2	8	79	7	0	22	5	0
6000	7800	00	0	0	10	1	01	0	0	79	8	0	22	5	1
7000	9100	00	0	0	11	1	02	1	2	79	9	0	22	5	2
8000	10400	00	0	0	¼	0	0	1	3	79	10	0	22	5	3
9000	11700	00	0	0	½	0	0	2	6	79	11	0	22	6	0
10000	13000	00	0	0	¾	0	0	3	9	80	0	0	22	6	1

Plantation Currency reduced into Sterling, and the Value of the Dollar in Currency.

EXCHANGE 132½.

Curr.	Sterling.				Shillings.	Sterling.			Silver the Ounce, Sterling.			Value of the Dollar in Currency.			
l.	l.	s.	d.	q.		s.	d.	q.	s.	d.	q.	s.	d.	q.	10th
1	0	15	1	1	1	0	9	0	5	0	0	5	8	3	6
2	1	10	2	1	2	1	6	0	5	0	1	5	9	0	7
3	2	05	3	2	3	2	3	1	5	0	2	5	9	1	9
4	3	00	4	2	4	3	0	1	5	0	3	5	9	3	0
5	3	15	5	3	5	3	9	1	5	1	0	5	10	0	2
6	4	10	6	3	6	4	6	1	5	1	1	5	10	1	3
7	5	05	8	0	7	5	3	2	5	1	2	5	10	2	5
8	6	00	9	0	8	6	0	2	5	1	3	5	10	3	6
9	6	15	10	1	9	6	9	2	5	2	0	5	11	0	8
10	7	10	11	1	10	7	6	2	5	2	1	5	11	1	9
20	15	01	10	2	11	8	3	2	5	2	2	5	11	3	1
30	22	12	10	0	12	9	0	3	5	2	3	6	0	0	2
40	30	03	9	1	13	9	10	0	5	3	0	6	0	1	4
50	37	14	8	2	14	10	7	0	5	3	1	6	0	2	5
60	45	05	8	0	15	11	4	0	5	3	2	6	0	3	7
70	52	16	7	1	16	12	1	0	5	3	3	6	1	0	8
80	60	07	6	2	17	12	10	0	5	4	0	6	1	2	0
90	67	18	6	0	18	13	7	0	5	4	1	6	1	3	1
100	75	09	5	1	19	14	4	0	5	4	2	6	2	0	3
200	150	18	10	2					5	4	3	6	2	1	4
300	226	03	3	3					5	5	0	6	2	2	6
400	301	17	8	3	Pence.			th	5	5	1	6	2	3	7
500	377	07	2	0		d.	q.	10	5	5	2	6	3	0	9
600	452	16	7	1	1	0	3	0	5	5	3	6	3	2	0
700	528	06	0	2	2	1	2	0	5	6	0	6	3	3	2
800	603	15	5	3	3	2	1	0	5	6	1	6	4	0	3
900	679	04	11	0	4	3	0	0	5	6	2	6	4	1	5
1000	754	14	4	0	5	3	3	0	5	6	3	6	4	2	6
2000	1509	08	8	1	6	4	2	0	5	7	0	6	4	3	8
3000	2264	03	0	1	7	5	1	0	5	7	1	6	5	0	9
4000	3018	17	4	1	8	6	0	0	5	7	2	6	5	2	1
5000	3773	11	8	2	9	6	3	0	5	7	3	6	5	3	2
6000	4528	06	0	2	10	7	2	0	5	8	0	6	6	0	4
7000	5283	00	4	2	11	8	1	0	5	8	1	6	6	1	5
8000	6037	14	8	2	1	0	0	7	5	8	2	6	6	2	6
9000	6792	09	0	3	1	0	1	5	5	8	3	6	6	3	8
10000	7547	03	4	4	1	0	2	3	5	9	0	6	7	0	9

Sterling

Sterling reduced into Plantation Currency, and the Value of the PISTOLE in Currency.

EXCHANGE 132½.

Sterling.	Currency.				Shillings.	Currency.				Gold the Ounce, Sterling.			Value of the Piſtole in Curren.		
l.	l.	s.	d.	q.		l.	s.	d.	q.	s.	d.	q.	s.	d.	q.
1	1	06	6	0	1	0	1	4	0	77	0	0	22	1	1
2	2	13	0	0	2	0	2	7	3	77	1	0	22	1	2
3	3	19	6	0	3	0	3	11	3	77	2	0	22	1	3
4	5	06	0	0	4	0	5	3	2	77	3	0	22	2	0
5	6	12	6	0	5	0	6	7	2	77	4	0	22	2	2
6	7	19	0	0	6	0	7	11	2	77	5	0	22	2	3
7	9	05	6	0	7	0	9	3	1	77	6	0	22	3	0
8	10	12	0	0	8	0	10	7	1	77	7	0	22	3	1
9	11	18	6	0	9	0	11	11	0	77	8	0	22	3	2
10	13	05	0	0	10	0	13	3	0	77	9	0	22	3	3
20	26	10	0	0	11	0	14	7	0	77	10	0	22	4	0
30	39	15	0	0	12	0	15	10	3	77	11	0	22	4	2
40	53	00	0	0	13	0	17	2	3	78	0	0	22	4	3
50	66	05	0	0	14	0	18	6	2	78	1	0	22	5	0
60	79	10	0	0	15	0	19	10	2	78	2	0	22	5	1
70	92	15	0	0	16	1	01	2	2	78	3	0	22	5	2
80	106	00	0	0	17	1	02	6	1	78	4	0	22	5	3
90	119	05	0	0	18	1	03	10	1	78	5	0	22	6	1
100	132	10	0	0	19	1	05	2	0	78	6	0	22	6	2
200	265	00	0	0						78	7	0	22	6	3
300	397	10	0	0						78	8	0	22	7	0
400	530	00	0	0					th	78	9	0	22	7	1
500	662	10	0	0	Pence.	s.	d.	q.	10	78	10	0	22	7	2
600	795	00	0	0	1	0	1	1	3	78	11	0	22	7	3
700	927	10	0	0	2	0	2	2	6	79	0	0	22	8	0
800	1060	00	0	0	3	0	3	3	9	79	1	0	22	8	2
900	1192	10	0	0	4	0	5	1	2	79	2	0	22	8	3
1000	1325	00	0	0	5	0	6	2	5	79	3	0	22	9	0
2000	2650	00	0	0	6	0	7	3	8	79	4	0	22	9	1
3000	3975	00	0	0	7	0	9	1	1	79	5	0	22	9	2
4000	5300	00	0	0	8	0	10	2	4	79	6	0	22	9	3
5000	6625	00	0	0	9	0	11	3	7	79	7	0	22	10	0
6000	7950	00	0	0	10	1	01	1	0	79	8	0	22	10	2
7000	9275	00	0	0	11	1	02	2	3	79	9	0	22	10	3
8000	10600	00	0	0	¼	0	0	1	3	79	10	0	22	11	0
9000	11925	00	0	0	½	0	0	2	6	79	11	0	22	11	1
10000	13250	00	0	0	¾	0	1	0	0	80	0	0	22	11	2

Plantation

Plantation Currency reduced into Sterling, and the Value of the Dollar in Currency.

EXCHANGE 135.

Curr. l.	Sterling. l.	s.	d.	q.	Shillings.	Sterling. s.	d.	q.	Silver the Ounce, Sterling. s.	d.	q.	Value of the Dollar in Currency. s.	d.	q.	10th
1	0	14	9	3	1	0	9	0	5	0	0	5	10	0	8
2	1	09	7	2	2	1	5	3	5	0	1	5	10	1	9
3	2	04	5	1	3	2	2	3	5	0	2	5	10	3	1
4	2	19	3	0	4	2	11	2	5	0	3	5	11	0	3
5	3	14	1	0	5	3	8	2	5	1	0	5	11	1	4
6	4	08	10	3	6	4	5	1	5	1	1	5	11	2	6
7	5	03	8	2	7	5	2	1	5	1	2	5	11	3	8
8	5	18	6	1	8	5	11	0	5	1	3	6	00	1	0
9	6	13	4	0	9	6	8	0	5	2	0	6	00	2	1
10	7	08	1	3	10	7	5	0	5	2	1	6	00	3	3
20	14	16	3	2	11	8	1	3	5	2	2	6	1	0	5
30	22	04	5	1	12	8	10	3	5	2	3	6	1	1	6
40	29	12	7	0	13	9	7	2	5	3	0	6	1	2	8
50	37	00	9	0	14	10	4	2	5	3	1	6	2	0	0
60	44	08	10	3	15	11	1	1	5	3	2	6	2	1	2
70	51	17	0	2	16	11	10	1	5	3	3	6	2	2	3
80	59	05	2	1	17	12	7	0	5	4	0	6	2	3	5
90	66	13	4	0	18	13	4	0	5	4	1	6	3	0	6
100	74	01	5	3	19	14	1	0	5	4	2	6	3	1	8
200	148	02	11	2					5	4	3	6	3	3	0
300	222	04	5	1					5	5	0	6	4	0	2
400	296	05	11	0	Pence.			th	5	5	1	6	4	1	3
500	370	07	5	0	d.	q.		10	5	5	2	6	4	2	5
600	444	08	10	3	1	0	3	0	5	5	3	6	4	3	7
700	518	10	4	2	2	1	1	9	5	6	0	6	5	0	8
800	592	11	10	1	3	2	0	9	5	6	1	6	5	2	0
900	666	13	4	0	4	2	3	8	5	6	2	6	5	3	2
1000	740	14	9	3	5	3	2	8	5	6	3	6	6	0	4
2000	1481	09	7	2	6	4	1	8	5	7	0	6	6	1	5
3000	2222	04	5	1	7	5	0	7	5	7	1	6	6	2	7
4000	2962	19	3	0	8	5	3	7	5	7	2	6	6	3	9
5000	3703	14	1	0	9	6	2	6	5	7	3	6	7	1	0
6000	4444	08	10	3	10	7	1	6	5	8	0	6	7	2	2
7000	5185	03	8	2	11	8	0	6	5	8	1	6	7	3	4
8000	5925	18	6	1	1/4	0	0	7	5	8	2	6	8	0	5
9000	6665	13	4	0	1/2	0	0	5	5	8	3	6	8	1	7
10000	7407	08	1	3	3/4	0	1	2	5	9	0	6	8	2	9

Sterling

Sterling reduced into Plantation Currency, and the Value of the PISTOLE in Currency.

EXCHANGE 135.

Sterling.	Currency.				Shillings.	Currency.				Gold the Ounce, Sterling.			Value of the Piſtole in Curren.		
l.	l.	s.	d.	q.		l.	s.	d.	q.	s.	d.	q.	s.	d.	q.
1	1	07	0	0	1	0	01	4	1	77	0	0	22	6	1
2	2	14	0	0	2	0	02	8	2	77	1	0	22	6	2
3	4	01	0	0	3	0	04	0	2	77	2	0	22	6	3
4	5	08	0	0	4	0	05	4	3	77	3	0	22	7	0
5	6	15	0	0	5	0	06	9	0	77	4	0	22	7	2
6	8	02	0	0	6	0	08	1	1	77	5	0	22	7	3
7	9	09	0	0	7	0	09	5	2	77	6	0	22	8	0
8	10	16	0	0	8	0	10	9	2	77	7	0	22	8	1
9	12	03	0	0	9	0	12	1	3	77	8	0	22	8	2
10	13	10	0	0	10	0	13	6	0	77	9	0	22	8	3
20	27	00	0	0	11	0	14	10	1	77	10	0	22	9	1
30	40	10	0	0	12	0	16	2	2	77	11	0	22	9	2
40	54	00	0	0	13	0	17	6	2	78	0	0	22	9	3
50	67	10	0	0	14	0	18	10	3	78	1	0	22	10	0
60	81	00	0	0	15	1	00	3	0	78	2	0	22	10	1
70	94	10	0	0	16	1	01	7	1	78	3	0	22	10	3
80	108	00	0	0	17	1	02	11	2	78	4	0	22	11	0
90	121	10	0	0	18	1	04	3	2	78	5	0	22	11	1
100	135	00	0	0	19	1	05	7	3	78	6	0	22	11	2
200	270	00	0	0						78	7	0	22	11	3
300	405	00	0	0						78	8	0	23	00	0
400	540	00	0	0	Pence.				th	78	9	0	23	0	2
500	675	00	0	0		s.	d.	q.	10	78	10	0	23	0	3
600	810	00	0	0	1	0	1	1	4	78	11	0	23	1	0
700	945	00	0	0	2	0	2	2	8	79	0	0	23	1	1
800	1080	00	0	0	3	0	4	0	2	79	1	0	23	1	2
900	1215	00	0	0	4	0	5	1	6	79	2	0	23	1	3
1000	1350	00	0	0	5	0	6	3	0	79	3	0	23	2	0
2000	2700	00	0	0	6	0	8	0	4	79	4	0	23	2	2
3000	4050	00	0	0	7	0	9	1	8	79	5	0	23	2	3
4000	5400	00	0	0	8	0	10	3	2	79	6	0	23	3	0
5000	6750	00	0	0	9	1	00	0	6	79	7	0	23	3	1
6000	8100	00	0	0	10	1	01	2	0	79	8	0	23	3	2
7000	9450	00	0	0	11	1	02	3	4	79	9	0	23	4	0
8000	10800	00	0	0	½	0	0	1	3	79	10	0	23	4	1
9000	12150	00	0	0	¼	0	0	2	7	79	11	0	23	4	2
10000	13500	00	0	0		0	1	0	1	80	0	0	23	4	3

Plantation

Plantation Currency reduced into Sterling, and the Value of the Dollar in Currency.

EXCHANGE 137½.

Curr. l.	Sterling. l.	s.	d.	q.	Shillings.	Sterling s.	d.	q.	Silver the Ounce Sterling. s.	d.	q.	Value of the Dollar in Currency. s.	d.	q.	10th
1	0	14	6	2	1	0	8	3	5	0	0	5	11	2	0
2	1	09	1	0	2	1	5	2	5	0	1	5	11	3	2
3	2	03	7	3	3	2	2	1	5	0	2	6	0	0	4
4	2	18	2	1	4	2	11	0	5	0	3	6	0	1	5
5	3	12	8	3	5	3	7	3	5	1	0	6	0	2	7
6	4	07	3	1	6	4	4	1	5	1	1	6	1	0	0
7	5	01	9	3	7	5	1	0	5	1	2	6	1	1	1
8	5	16	4	2	8	5	9	3	5	1	3	6	1	2	3
9	6	10	11	0	9	6	6	2	5	2	0	6	1	3	5
10	7	05	5	2	10	7	3	1	5	2	1	6	2	0	7
20	14	10	11	0	11	8	0	0	5	2	2	6	2	1	9
30	21	16	4	1	12	8	8	3	5	2	3	6	2	3	1
40	29	01	9	3	13	9	5	2	5	3	0	6	3	0	3
50	36	07	3	1	14	10	2	1	5	3	1	6	3	1	5
60	43	12	8	3	15	10	11	0	5	3	2	6	3	2	7
70	50	18	2	1	16	11	7	3	5	3	3	6	3	3	9
80	58	03	7	3	17	12	4	1	5	4	0	6	4	1	1
90	65	09	1	0	18	13	1	0	5	4	1	6	4	2	2
100	72	14	6	2	19	13	9	3	5	4	2	6	4	3	4
200	145	09	1	0					5	4	3	6	5	0	6
300	218	03	7	3					5	5	0	6	5	1	8
400	290	18	2	1	Pence			th	5	5	1	6	5	3	0
500	363	12	8	3		d.	q.	10	5	5	2	6	6	0	2
600	436	07	3	1	1	0	2	9	5	5	3	6	6	1	4
700	509	01	9	3	2	1	1	8	5	6	0	6	6	2	6
800	581	16	4	1	3	2	0	7	5	6	1	6	6	3	8
900	654	10	11	0	4	2	3	6	5	6	2	6	7	1	0
1000	727	05	5	2	5	3	2	6	5	6	3	6	7	2	1
2000	1454	10	11	0	6	4	1	5	5	7	0	6	7	3	3
3000	2181	16	4	1	7	5	0	4	5	7	1	6	8	0	5
4000	2909	01	9	3	8	5	3	3	5	7	2	6	8	1	7
5000	3636	07	3	1	9	6	2	2	5	7	3	6	8	2	9
6000	4363	12	8	3	10	7	1	1	5	8	0	6	9	0	1
7000	5090	18	2	1	11	8	0	0	5	8	1	6	9	1	3
8000	5818	03	7	3	½	0	0	7	5	8	2	6	9	2	5
9000	6545	09	1	0	¼	0	1	4	5	8	3	6	9	3	7
10000	7272	14	6	2	¾	0	2	2	5	9	0	6	10	0	9

Sterling

Sterling reduced into Plantation Currency, and the Value of the PISTOLE in Currency.

EXCHANGE 137½

Ster. ling.	Currency.				Shillings.	Currency.				Gold the Ounce, Sterling.			Value of the Piſtole in Curren.		
l.	l.	s.	d.	q.		l.	s.	d.	q.	s.	d.	q.	s.	d.	q.
1	1	07	6	0	1	0	1	4	2	77	0	0	22	11	1
2	2	15	0	0	2	0	2	9	0	77	1	0	22	11	2
3	4	02	6	0	3	0	4	1	2	77	2	0	22	11	3
4	5	10	0	0	4	0	5	6	0	77	3	0	23	0	1
5	6	17	6	0	5	0	6	10	2	77	4	0	23	0	2
6	8	05	0	0	6	0	8	3	0	77	5	0	23	0	3
7	9	12	6	0	7	0	9	7	2	77	6	0	23	1	0
8	11	00	0	0	8	0	11	0	0	77	7	0	23	1	1
9	12	07	6	0	9	0	12	4	2	77	8	0	23	1	2
10	13	15	0	0	10	0	13	9	0	77	9	0	23	1	3
20	27	10	0	0	11	0	15	1	2	77	10	0	23	2	1
30	41	05	0	0	12	0	16	6	0	77	11	0	23	2	2
40	55	00	0	0	13	0	17	10	2	78	0	0	23	2	3
50	68	15	0	0	14	0	19	3	0	78	1	0	23	3	0
60	82	10	0	0	15	1	00	7	2	78	2	0	23	3	2
70	96	05	0	0	16	1	02	0	0	78	3	0	23	3	3
80	110	00	0	0	17	1	03	4	2	78	4	0	23	4	0
90	123	15	0	0	18	1	04	9	0	78	5	0	23	4	1
100	137	10	0	0	19	1	06	1	2	78	6	0	23	4	2
200	275	00	0	0						78	7	0	23	5	0
300	412	10	0	0	Pence.					78	8	0	23	5	1
400	550	00	0	0					th	78	9	0	23	5	2
500	687	10	0	0		s.	d.	q.	10	78	10	0	23	5	3
600	825	00	0	0	1	0	1	1	5	78	11	0	23	6	0
700	962	10	0	0	2	0	2	3	0	79	0	0	23	6	2
800	1100	00	0	0	3	0	4	0	5	79	1	0	23	6	3
900	1237	10	0	0	4	0	5	2	0	79	2	0	23	7	0
1000	1375	00	0	0	5	0	6	3	5	79	3	0	23	7	1
2000	2750	00	0	0	6	0	8	1	0	79	4	0	23	7	2
3000	4125	00	0	0	7	0	9	2	5	79	5	0	23	8	0
4000	5500	00	0	0	8	0	11	0	0	79	6	0	23	8	1
5000	6875	00	0	0	9	1	00	1	5	79	7	0	23	8	2
6000	8250	00	0	0	10	1	01	3	0	79	8	0	23	8	3
7000	9625	00	0	0	11	1	03	0	5	79	9	0	23	9	0
8000	11000	00	0	0	¼	0	0	1	3	79	10	0	23	9	1
9000	12375	00	0	0	½	0	0	2	7	79	11	0	23	9	3
10000	13750	00	0	0	¾	0	1	0	1	80	0	0	23	10	0

Plantation Currency reduced into Sterling, and the Value of the Dollar in Currency.

EXCHANGE 140.

Curr. l.	Sterling. l.	s.	d.	q.	Shillings.	Sterling. s.	d.	q.	Silver the Ounce, Sterling. s.	d.	q.	Value of the Dollar in Currency. s.	d.	q.	10th
1	0	14	3	2	1	0	8	2	5	0	0	6	0	3	2
2	1	08	6	3	2	1	5	1	5	0	1	6	1	0	4
3	2	02	10	1	3	2	1	3	5	0	2	6	1	1	6
4	2	17	1	3	4	2	10	1	5	0	3	6	1	2	8
5	3	11	5	1	5	3	6	3	5	1	0	6	2	0	0
6	4	05	8	2	6	4	3	2	5	1	1	6	2	1	3
7	5	00	0	0	7	5	0	0	5	1	2	6	2	2	5
8	5	14	3	2	8	5	8	2	5	1	3	6	2	3	7
9	6	08	6	3	9	6	5	1	5	2	0	6	3	0	9
10	7	02	10	1	10	7	1	3	5	2	1	6	3	2	1
20	14	05	8	2	11	7	10	1	5	2	2	6	3	3	3
30	21	08	6	3	12	8	6	3	5	2	3	6	4	0	5
40	28	11	5	1	13	9	3	2	5	3	0	6	4	1	7
50	35	14	3	2	14	10	0	0	5	3	1	6	4	3	0
60	42	17	1	3	15	10	8	2	5	3	2	6	5	0	2
70	50	00	0	0	16	11	5	1	5	3	3	6	5	1	4
80	57	02	10	1	17	12	1	3	5	4	0	6	5	2	6
90	64	05	8	2	18	12	10	1	5	4	1	6	5	3	8
100	71	08	6	3	19	13	6	3	5	4	2	6	6	1	0
200	142	17	1	3					5	4	3	6	6	2	3
300	214	05	8	2					5	5	0	6	6	3	5
400	285	14	3	2				th	5	5	1	6	7	0	7
500	357	02	10	1	Pence.	d.	q.	10	5	5	2	6	7	1	9
600	428	11	5	1	1	0	3	0	5	5	3	6	7	3	1
700	500	00	0	0	2	1	2	0	5	6	0	6	8	0	3
800	571	08	6	3	3	2	1	0	5	6	1	6	8	1	5
900	642	17	1	3	4	2	3	0	5	6	2	6	8	2	7
1000	714	05	8	2	5	3	2	0	5	6	3	6	9	0	0
2000	1428	11	5	1	6	4	1	0	5	7	0	6	9	1	2
3000	2142	17	1	3	7	5	0	0	5	7	1	6	9	2	4
4000	2857	02	10	1	8	5	3	0	5	7	2	6	9	3	6
5000	3571	08	6	3	9	6	2	0	5	7	3	6	10	0	8
6000	4285	14	3	2	10	7	1	0	5	8	0	6	10	2	0
7000	5000	00	0	0	11	7	3	0	5	8	1	6	10	3	2
8000	5714	05	8	2		0	1	0	5	8	2	6	11	0	5
9000	6428	11	5	1		0	1	4	5	8	3	6	11	1	7
10000	7142	17	1	3	4	0	2	0	5	9	0	6	11	2	9

Sterling

Sterling reduced into Plantation Currency, and the Value of the Pistole in Currency.

EXCHANGE 140.

Sterling.	Currency.				Shillings.	Currency.				Gold the Ounce Sterling.			Value of the Pistole in Curren.		
l.	l.	s.	d.	q.		l.	s.	d.	q.	s.	d.	q.	s.	d.	q.
1	1	08	0	0	1	0	1	4	3	77	0	0	23	4	1
2	2	16	0	0	2	0	2	9	2	77	1	0	23	4	2
3	4	04	0	0	3	0	4	2	2	77	2	0	23	4	3
4	5	12	0	0	4	0	5	7	1	77	3	0	23	5	1
5	7	00	0	0	5	0	7	0	0	77	4	0	23	5	2
6	8	08	0	0	6	0	8	4	3	77	5	0	23	5	3
7	9	16	0	0	7	0	9	9	2	77	6	0	23	6	0
8	11	04	0	0	8	0	11	2	2	77	7	0	23	6	2
9	12	12	0	0	9	0	12	7	1	77	8	0	23	6	3
10	14	00	0	0	10	0	14	0	0	77	9	0	23	7	0
20	28	00	0	0	11	0	15	4	3	77	10	0	23	7	1
30	42	00	0	0	12	0	16	9	2	77	11	0	23	7	2
40	56	00	0	0	13	0	18	2	2	78	0	0	23	7	3
50	70	00	0	0	14	0	19	7	1	78	1	0	23	8	1
60	84	00	0	0	15	1	01	0	0	78	2	0	23	8	2
70	98	00	0	0	16	1	02	4	3	78	3	0	23	8	3
80	112	00	0	0	17	1	03	9	2	78	4	0	23	9	0
90	126	00	0	0	18	1	05	2	2	78	5	0	23	9	2
100	140	00	0	0	19	1	06	7	1	78	6	0	23	9	3
200	280	00	0	0						78	7	0	23	10	0
300	420	00	0	0						78	8	0	23	10	1
400	560	00	0	0	Pence.				th	78	9	0	23	10	3
500	700	00	0	0		s.	d.	q.	10	78	10	0	23	11	0
600	840	00	0	0	1	0	1	1	6	78	11	0	23	11	1
700	980	00	0	0	2	0	2	3	2	79	0	0	23	11	2
800	1120	00	0	0	3	0	4	0	8	79	1	0	23	11	3
900	1260	00	0	0	4	0	5	2	4	79	2	0	24	0	1
1000	1400	00	0	0	5	0	7	0	0	79	3	0	24	0	2
2000	2800	00	0	0	6	0	8	1	6	79	4	0	24	0	3
3000	4200	00	0	0	7	0	9	3	2	79	5	0	24	1	0
4000	5600	00	0	0	8	0	11	0	8	79	6	0	24	1	2
5000	7000	00	0	0	9	1	0	2	4	79	7	0	24	1	3
6000	8400	00	0	0	10	1	2	0	0	79	8	0	24	2	0
7000	9800	00	0	0	11	1	3	1	6	79	9	0	24	2	1
8000	11200	00	0	0	¼	0	0	1	4	79	10	0	24	2	2
9000	12600	00	0	0	½	0	0	2	8	79	11	0	24	3	0
10000	14000	00	0	0	¾	0	1	0	2	80	0	0	24	3	1

Plantation Currency reduced into Sterling, and the Value of the Dollar in Currency.

EXCHANGE 142½

Curr. l.	Sterling. l.	s.	d.	q.	Shillings.	Sterling. s.	d.	q.	Silver the Ounce, Sterling. s.	d.	q	Value of the Dollar in Currency. s.	d.	q.	10th
1	0	14	0	2	1	0	8	2	5	0	0	6	2	0	4
2	1	08	0	3	2	1	4	3	5	0	1	6	2	1	6
3	2	02	1	1	3	2	1	1	5	0	2	6	2	2	8
4	2	16	1	3	4	2	9	3	5	0	3	6	3	0	1
5	3	10	2	0	5	3	6	0	5	1	0	6	3	1	3
6	4	04	2	2	6	4	2	2	5	1	1	6	3	2	5
7	4	18	3	0	7	4	11	0	5	1	2	6	3	3	8
8	5	12	3	1	8	5	7	1	5	1	3	6	4	1	0
9	6	06	3	3	9	6	3	3	5	2	0	6	4	2	2
10	7	00	4	1	10	7	0	1	5	2	1	6	4	3	5
20	14	00	8	2	11	7	8	3	5	2	2	6	5	0	7
30	21	01	0	3	12	8	5	0	5	2	3	6	5	2	0
40	28	01	4	3	13	9	1	2	5	3	0	6	5	3	2
50	35	01	9	0	14	9	10	0	5	3	1	6	6	0	4
60	42	02	1	1	15	10	6	1	5	3	2	6	6	1	7
70	49	02	5	2	16	11	2	3	5	3	3	6	6	2	9
80	56	02	9	3	17	11	11	1	5	4	0	6	7	0	1
90	63	03	2	0	18	12	7	2	5	4	1	6	7	1	4
100	70	03	6	0	19	13	4	0	5	4	2	6	7	2	6
200	140	07	0	1					5	4	3	6	7	3	8
300	210	10	6	1					5	5	0	6	8	1	1
400	280	14	0	2	Pence			th	5	5	1	6	8	2	3
500	350	17	6	2		d.	q.	10	5	5	2	6	8	3	5
600	421	01	0	3	1	0	2	8	5	5	3	6	9	0	8
700	491	04	6	3	2	1	1	6	5	6	0	6	9	2	0
800	561	08	0	3	3	2	0	4	5	6	1	6	9	3	3
900	631	11	7	0	4	2	3	2	5	6	2	6	10	0	5
1000	701	15	1	0	5	3	2	0	5	6	3	6	10	1	7
2000	1403	10	2	0	6	4	0	8	5	7	0	6	10	3	0
3000	2105	05	3	1	7	4	3	6	5	7	1	6	11	0	2
4000	2807	00	4	1	8	5	2	4	5	7	2	6	11	1	4
5000	3508	15	5	1	9	6	1	2	5	7	3	6	11	2	7
6000	4210	10	6	1	10	7	0	1	5	8	0	6	11	3	9
7000	4912	05	7	2	11	7	2	9	5	8	1	7	0	1	1
8000	5614	00	8	2	¼	0	0	7	5	8	2	7	0	2	4
9000	6315	15	9	2	½	0	1	4	5	8	3	7	0	3	6
10000	7017	10	10	2	¾	0	2	1	5	9	0	7	1	0	8

Sterling

Sterling reduced into Plantation Currency, and the Value of the PISTOLE in Currency.

EXCHANGE 142 1/2.

Sterling.	Currency.				Shillings.	Currency.				Gold the Ounce, Sterling.			Value of the Piſtole in Curren.		
l.	l.	s.	d.	q.		l.	s.	d.	q.	s.	d.	q.	s.	d.	q.
1	1	08	6	0	1	0	01	5	0	77	0	0	23	9	1
2	2	17	0	0	2	0	02	10	1	77	1	0	23	9	2
3	4	05	6	0	3	0	04	3	1	77	2	0	23	9	3
4	5	14	0	0	4	0	05	8	2	77	3	0	23	10	1
5	7	02	6	0	5	0	07	1	2	77	4	0	23	10	2
6	8	11	0	0	6	0	08	6	2	77	5	0	23	10	3
7	9	19	6	0	7	0	09	11	3	77	6	0	23	11	1
8	11	08	0	0	8	0	11	4	3	77	7	0	23	11	2
9	12	16	6	0	9	0	12	10	0	77	8	0	23	11	3
10	14	05	0	0	10	0	14	3	0	77	9	0	24	0	0
20	28	10	0	0	11	0	15	8	0	77	10	0	24	0	1
30	42	15	0	0	12	0	17	1	1	77	11	0	24	0	3
40	57	00	0	0	13	0	18	6	1	78	0	0	24	1	0
50	71	05	0	0	14	0	19	11	2	78	1	0	24	1	1
60	85	10	0	0	15	1	01	4	2	78	2	0	24	1	2
70	99	15	0	0	16	1	02	9	2	78	3	0	24	2	0
80	114	00	0	0	17	1	04	2	3	78	4	0	24	2	1
90	128	05	0	0	18	1	05	7	3	78	5	0	24	2	2
100	142	10	0	0	19	1	07	1	0	78	6	0	24	2	3
200	285	00	0	0						78	7	0	24	3	1
300	427	10	0	0						78	8	0	24	3	2
400	570	00	0	0					th	78	9	0	24	3	3
500	712	10	0	0	Pence.	s.	d.	q.	10	78	10	0	24	4	0
600	855	00	0	0	1	0	1	1	7	78	11	0	24	4	2
700	997	10	0	0	2	0	2	3	4	79	0	0	24	4	3
800	1140	00	0	0	3	0	4	1	1	79	1	0	24	5	0
900	1282	10	0	0	4	0	5	2	8	79	2	0	24	5	1
1000	1425	00	0	0	5	0	7	0	5	79	3	0	24	5	2
2000	2850	00	0	0	6	0	8	2	2	79	4	0	24	6	0
3000	4275	00	0	0	7	0	9	3	9	79	5	0	24	6	1
4000	5700	00	0	0	8	0	11	1	6	79	6	0	24	6	2
5000	7125	00	0	0	9	1	0	3	3	79	7	0	24	6	3
6000	8550	00	0	0	10	1	2	1	0	79	8	0	24	7	1
7000	9975	00	0	0	11	1	3	2	1	79	9	0	24	7	2
8000	11400	00	0	0	1/4	0	0	1	4	79	10	0	24	7	3
9000	12825	00	0	0	1/2	0	0	2	8	79	11	0	24	8	0
10000	14250	00	0	0	3/4	0	1	0	9	80	0	0	24	8	2

Plantation

Plantation Currency reduced into Sterling, and the Value of the Dollar in Currency.

EXCHANGE 145.

Curr.	Sterling.				Shillings.	Sterling.			Silver the Ounce, Sterling.			Value of the Dollar in Currency.			
l.	l.	s.	d.	q.		s.	d.	q.	s.	d.	q.	s.	d.	q.	10th
1	0	13	9	2	1	0	8	1	5	0	0	6	3	1	6
2	1	07	7	0	2	1	4	2	5	0	1	6	3	2	8
3	2	01	4	2	3	2	0	3	5	0	2	6	4	0	1
4	2	15	2	0	4	2	9	0	5	0	3	6	4	1	3
5	3	08	11	2	5	3	5	2	5	1	0	6	4	2	6
6	4	02	9	0	6	4	1	3	5	1	1	6	4	3	8
7	4	16	6	2	7	4	10	0	5	1	2	6	5	1	1
8	5	10	4	1	8	5	6	1	5	1	3	6	5	2	4
9	6	04	1	3	9	6	2	2	5	2	0	6	5	3	6
10	6	17	11	1	10	6	10	3	5	2	1	6	6	0	9
20	13	15	10	1	11	7	7	0	5	2	2	6	6	2	1
30	20	13	9	2	12	8	3	1	5	2	3	6	6	3	4
40	27	11	8	3	13	8	11	2	5	3	0	6	7	0	7
50	34	09	7	3	14	9	7	3	5	3	1	6	7	1	9
60	41	07	7	0	15	10	4	1	5	3	2	6	7	3	2
70	48	05	6	1	16	11	0	2	5	3	3	6	8	0	4
80	55	03	5	1	17	11	8	3	5	4	0	6	8	1	7
90	62	01	4	2	18	12	5	0	5	4	1	6	8	3	0
100	68	19	3	3	19	13	1	1	5	4	2	6	9	0	2
200	137	18	7	2					5	4	3	6	9	1	5
300	206	17	11	1	Pence.				5	5	0	6	9	2	7
400	275	17	3	0				th	5	5	1	6	10	0	0
500	344	16	6	3		d.	q.	10	5	5	2	6	10	1	2
600	413	15	10	1	1	0	2	8	5	5	3	6	10	2	5
700	482	15	2	0	2	1	1	5	5	6	0	6	10	3	7
800	551	14	5	3	3	2	0	3	5	6	1	6	11	1	0
900	620	13	9	2	4	2	3	0	5	6	2	6	11	2	2
1000	689	13	1	1	5	3	1	8	5	6	3	6	11	3	5
2000	1379	06	2	2	6	4	0	5	5	7	0	7	0	0	7
3000	2068	19	3	3	7	4	3	3	5	7	1	7	0	2	0
4000	2758	12	5	0	8	5	2	0	5	7	2	7	0	3	3
5000	3448	05	6	1	9	6	0	8	5	7	3	7	1	0	5
6000	4137	18	7	2	10	6	3	5	5	8	0	7	1	1	8
7000	4827	11	8	3	11	7	2	3	5	8	1	7	1	3	0
8000	5517	04	10	0	¼	0	0	6	5	8	2	7	2	0	3
9000	6206	17	11	1	½	0	1	3	5	8	3	7	2	1	6
10000	6896	11	0	2	¾	0	2	0	5	9	0	7	2	2	8

Sterling

Sterling reduced into Plantation Currency and the Value of the PISTOLE in Currency.

EXCHANGE 145.

Sterling.	Currency.				Shillings.	Currency.				Gold the Ounce, Sterling.			Value of the Piſtole in Curren.		
l.	l.	s.	d.	q.		l.	s.	d.	q.	s.	d.	q.	s.	d.	q.
1	1	09	0	0	1	0	01	5	2	77	0	0	24	2	1
2	2	18	0	0	2	0	02	10	3	77	1	0	24	2	3
3	4	07	0	0	3	0	04	4	1	77	2	0	24	3	0
4	5	16	0	0	4	0	05	9	2	77	3	0	24	3	1
5	7	05	0	0	5	0	07	3	0	77	4	0	24	3	2
6	8	14	0	0	6	0	08	8	2	77	5	0	24	4	0
7	10	03	0	0	7	0	10	1	3	77	6	0	24	4	1
8	11	12	0	0	8	0	11	7	1	77	7	0	24	4	2
9	13	01	0	0	9	0	13	0	2	77	8	0	24	4	3
10	14	10	0	0	10	0	14	6	0	77	9	0	24	5	1
20	29	00	0	0	11	0	15	11	2	77	10	0	24	5	2
30	43	10	0	0	12	0	17	4	3	77	11	0	24	5	3
40	58	00	0	0	13	0	18	10	1	78	0	0	24	6	0
50	72	10	0	0	14	1	00	3	2	78	1	0	24	6	2
60	87	00	0	0	15	1	01	9	0	78	2	0	24	6	3
70	101	10	0	0	16	1	03	2	2	78	3	0	24	7	0
80	116	00	0	0	17	1	04	7	3	78	4	0	24	7	1
90	130	10	0	0	18	1	06	1	1	78	5	0	24	7	3
100	145	00	0	0	19	1	07	6	2	78	6	0	24	8	0
200	290	00	0	0						78	7	0	24	8	1
300	435	00	0	0						78	8	0	24	8	2
400	580	00	0	0					th	78	9	0	24	9	0
500	725	00	0	0	Pence.	s.	d.	q.	10	78	10	0	24	9	1
600	870	00	0	0	1	0	1	1	8	78	11	0	24	9	2
700	1015	00	0	0	2	0	2	3	6	79	0	0	24	10	0
800	1160	00	0	0	3	0	4	1	4	79	1	0	24	10	1
900	1305	00	0	0	4	0	5	3	2	79	2	0	24	10	2
1000	1450	00	0	0	5	0	7	1	0	79	3	0	24	10	3
2000	2900	00	0	0	6	0	8	2	8	79	4	0	24	11	1
3000	4350	00	0	0	7	0	10	0	6	79	5	0	24	11	2
4000	5800	00	0	0	8	0	11	2	4	79	6	0	24	11	3
5000	7250	00	0	0	9	1	01	0	2	79	7	0	25	0	0
6000	8700	00	0	0	10	1	02	2	0	79	8	0	25	0	2
7000	10150	00	0	0	11	1	03	3	8	79	9	0	25	0	3
8000	11600	00	0	0	¼	0	0	1	4	79	10	0	25	1	0
9000	13050	00	0	0	½	0	0	2	9	79	11	0	25	1	1
10000	14500	00	0	0	¾	0	1	0	4	80	0	0	25	1	3

Plantation

Plantation Currency reduced into Sterling, and the Value of the Dollar in Currency.

EXCHANGE 147½.

Curr. l.	Sterling. l.	s.	d.	q.	Shillings.	Sterling. s.	d.	q.	Silver the Ounce, Sterling. s.	d.	q.	Value of the Dollar in Currency. s.	d.	q.	10th
1	0	13	6	3	1	0	8	1	5	0	0	6	4	2	8
2	1	07	1	2	2	1	4	1	5	0	1	6	5	0	0
3	2	00	8	1	3	2	0	2	5	0	2	6	5	1	3
4	2	14	2	3	4	2	8	2	5	0	3	6	5	2	6
5	3	07	9	2	5	3	4	3	5	1	0	6	5	3	9
6	4	01	4	1	6	4	0	3	5	1	1	6	6	1	2
7	4	14	11	0	7	4	9	0	5	1	2	6	6	2	1
8	5	08	5	3	8	5	5	0	5	1	3	6	6	3	7
9	6	02	0	2	9	6	1	1	5	2	0	6	7	1	0
10	6	15	7	1	10	6	9	1	5	2	1	6	7	2	3
20	13	11	2	1	11	7	5	3	5	2	2	6	7	3	5
30	20	06	9	1	12	8	1	3	5	2	3	6	8	0	8
40	27	02	4	2	13	8	9	3	5	3	0	6	8	2	1
50	33	17	11	2	14	9	6	0	5	3	1	6	8	3	4
60	40	13	6	3	15	10	2	0	5	3	2	6	9	0	7
70	47	09	1	3	16	10	10	1	5	3	3	6	9	1	9
80	54	04	9	0	17	11	6	1	5	4	0	6	9	3	2
90	61	00	4	0	18	12	2	2	5	4	1	6	10	0	5
100	67	15	11	1	19	12	10	2	5	4	2	6	10	1	6
200	135	11	10	2					5	4	3	6	10	3	0
300	203	07	9	2					5	5	0	6	11	0	3
400	271	03	8	3	Pence.			th	5	5	1	6	11	1	6
500	338	19	8	0		d.	q.	10	5	5	2	6	11	2	9
600	406	15	7	0	1	0	2	7	5	5	3	7	0	0	2
700	474	11	6	1	2	1	1	4	5	6	0	7	0	1	4
800	542	07	5	2	3	2	0	1	5	6	1	7	0	2	7
900	610	03	4	3	4	2	2	8	5	6	2	7	1	0	0
1000	677	19	4	0	5	3	1	6	5	6	3	7	1	1	1
2000	1355	18	7	3	6	4	0	3	5	7	0	7	1	2	6
3000	2033	17	11	2	7	4	3	0	5	7	1	7	1	3	8
4000	2711	17	3	2	8	5	1	5	5	7	2	7	2	1	1
5000	3389	16	7	1	9	6	0	2	5	7	3	7	2	2	4
6000	4067	15	11	1	10	6	2	9	5	8	0	7	2	3	7
7000	4745	15	3	0	11	7	1	6	5	8	1	7	3	1	0
8000	5423	14	7	0	¼	0	0	7	5	8	2	7	3	2	2
9000	6101	13	10	3	½	0	1	4	5	8	3	7	3	3	5
10000	6779	13	2	3	¾	0	2	0	5	9	0	7	4	0	8

Sterling

Sterling reduced into Plantation Currency, and the Value of the PISTOLE in Currency.

EXCHANGE 147½.

Sterling.	Currency.				Shillings.	Currency.				Gold the Ounce, Sterling.			Value of the Piſtole in Curren.		
l.	l.	s.	d.	q.		l.	s.	d.	q.	s.	d.	q.	s.	d.	q.
1	1	09	6	0	1	0	1	5	3	77	0	0	24	7	1
2	2	19	0	0	2	0	2	11	2	77	1	0	24	7	3
3	4	08	6	0	3	0	4	5	0	77	2	0	24	8	0
4	5	18	0	0	4	0	5	10	3	77	3	0	24	8	1
5	7	07	6	0	5	0	7	4	2	77	4	0	24	8	2
6	8	17	0	0	6	0	8	10	1	77	5	0	24	9	0
7	10	06	6	0	7	0	10	4	0	77	6	0	24	9	1
8	11	16	0	0	8	0	11	9	2	77	7	0	24	9	2
9	13	05	6	0	9	0	13	3	1	77	8	0	24	10	0
10	14	15	0	0	10	0	14	9	0	77	9	0	24	10	1
20	29	10	0	0	11	0	16	2	3	77	10	0	24	10	2
30	44	05	0	0	12	0	17	8	2	77	11	0	24	10	3
40	59	00	0	0	13	0	19	2	0	78	0	0	24	11	1
50	73	15	0	0	14	1	00	7	3	78	1	0	24	11	2
60	88	10	0	0	15	1	02	1	2	78	2	0	24	11	3
70	103	05	0	0	16	1	03	7	1	78	3	0	25	0	0
80	118	00	0	0	17	1	05	1	0	78	4	0	25	0	2
90	132	15	0	0	18	1	06	6	2	78	5	0	25	0	3
100	147	10	0	0	19	1	08	0	1	78	6	0	25	1	0
200	295	00	0	0						78	7	0	25	1	2
300	442	10	0	0						78	8	0	25	1	3
400	590	00	0	0					th	78	9	0	25	2	0
500	737	10	0	0	Pence.	s.	d.	q.	10	78	10	0	25	2	1
600	885	00	0	0	1	0	1	1	9	78	11	0	25	2	3
700	1032	10	0	0	2	0	2	3	8	79	0	0	25	3	0
800	1180	00	0	0	3	0	4	1	7	79	1	0	25	3	1
900	1327	10	0	0	4	0	5	3	6	79	2	0	25	3	3
1000	1475	00	0	0	5	0	7	1	5	79	3	0	25	4	0
2000	2950	00	0	0	6	0	8	3	4	79	4	0	25	4	1
3000	4425	00	0	0	7	0	10	1	3	79	5	0	25	4	2
4000	5900	00	0	0	8	0	11	3	2	79	6	0	25	5	0
5000	7375	00	0	0	9	1	01	1	1	79	7	0	25	5	1
6000	8850	00	0	0	10	1	02	3	0	79	8	0	25	5	2
7000	10325	00	0	0	11	1	04	0	0	79	9	0	25	5	3
8000	11800	00	0	0	¼	0	0	1	4	79	10	0	25	6	1
9000	13275	00	0	0	½	0	0	2	0	79	11	0	25	6	2
10000	14750	00	0	0	¾	0	1	0	3	80	0	0	25	6	3

Plantation Currency reduced into Sterling, and the Value of the Dollar in Currency.

EXCHANGE 150.

Curr.	Sterling.				Shillings.	Sterling.			Silver the Ounce Sterling.			Value of the Dollar in Currency.			
l.	l.	s.	d.	q.		s.	d.	q.	s.	d.	q.	s.	d.	q.	10th
1	0	13	4	0	1	0	8	0	5	0	0	6	6	0	0
2	1	06	8	0	2	1	4	0	5	0	1	6	6	1	3
3	2	00	0	0	3	2	0	0	5	0	2	6	6	2	6
4	2	13	4	0	4	2	8	0	5	0	3	6	6	3	9
5	3	06	8	0	5	3	4	0	5	1	0	6	7	1	2
6	4	00	0	0	6	4	0	0	5	1	1	6	7	2	5
7	4	13	4	0	7	4	8	0	5	1	2	6	7	3	8
8	5	06	8	0	8	5	4	0	5	1	3	6	8	1	1
9	6	00	0	0	9	6	0	0	5	2	0	6	8	2	4
10	6	13	4	0	10	6	8	0	5	2	1	6	8	3	7
20	13	06	8	0	11	7	4	0	5	2	2	6	9	1	0
30	20	00	0	0	12	8	0	0	5	2	3	6	9	2	3
40	26	13	4	0	13	8	8	0	5	3	0	6	9	3	6
50	33	06	8	0	14	9	4	0	5	3	1	6	10	0	9
60	40	00	0	0	15	10	0	0	5	3	2	6	10	2	2
70	46	13	4	0	16	10	8	0	5	3	3	6	10	3	5
80	53	06	8	0	17	11	4	0	5	4	0	6	11	0	8
90	60	00	0	0	18	12	0	0	5	4	1	6	11	2	1
100	66	13	4	0	19	12	8	0	5	4	2	6	11	3	4
200	133	06	8	0					5	4	3	7	00	0	7
300	200	00	0	0					5	5	0	7	00	2	0
400	266	13	4	0				th	5	5	1	7	00	3	3
500	333	06	8	0	Pence	d.	q.	10	5	5	2	7	1	0	6
600	400	00	0	0	1	0	2	6	5	5	3	7	1	1	9
700	466	13	4	0	2	1	1	3	5	6	0	7	1	3	2
800	533	06	8	0	3	2	0	0	5	6	1	7	2	0	5
900	600	00	0	0	4	2	2	6	5	6	2	7	2	1	8
1000	666	13	4	0	5	3	1	3	5	6	3	7	2	3	1
2000	1333	06	8	0	6	4	0	0	5	7	0	7	3	0	4
3000	2000	00	0	0	7	4	2	6	5	7	1	7	3	1	7
4000	2666	13	4	0	8	5	1	3	5	7	2	7	3	3	0
5000	3333	06	8	0	9	6	0	0	5	7	3	7	4	0	3
6000	4000	00	0	0	10	6	2	6	5	8	0	7	4	1	6
7000	4666	13	4	0	11	7	1	3	5	8	1	7	4	2	9
8000	5333	06	8	0	½	0	0	6	5	8	2	7	5	0	2
9000	6000	00	0	0	¼	0	1	3	5	8	3	7	5	1	5
10000	6666	13	4	0	⅛	0	2	0	5	9	0	7	5	2	8

Sterling

Sterling reduced into Plantation Currency, and the Value of the PISTOLE in Currency.

EXCHANGE 150.

Sterling.	Currency.				Shillings.	Currency.				Gold the Ounce, Sterling.			Value of the Piſtole in Curren.		
l.	l.	s.	d.	q.		l.	s.	d.	q.	s.	d.	q.	s.	d.	q.
1	1	10	0	0	1	0	1	6	0	77	0	0	25	0	1
2	3	00	0	0	2	0	3	0	0	77	1	0	25	0	3
3	4	10	0	0	3	0	4	6	0	77	2	0	25	1	0
4	6	00	0	0	4	0	6	0	0	77	3	0	25	1	1
5	7	10	0	0	5	0	7	6	0	77	4	0	25	1	3
6	9	00	0	0	6	0	9	0	0	77	5	0	25	2	0
7	10	10	0	0	7	0	10	6	0	77	6	0	25	2	1
8	12	00	0	0	8	0	12	0	0	77	7	0	25	2	2
9	13	10	0	0	9	0	13	6	0	77	8	0	25	3	0
10	15	00	0	0	10	0	15	0	0	77	9	0	25	3	1
20	30	00	0	0	11	0	16	6	0	77	10	0	25	3	2
30	45	00	0	0	12	0	18	0	0	77	11	0	25	4	0
40	60	00	0	0	13	0	19	6	0	78	0	0	25	4	1
50	75	00	0	0	14	1	01	0	0	78	1	0	25	4	2
60	90	00	0	0	15	1	02	6	0	78	2	0	25	5	0
70	105	00	0	0	16	1	04	0	0	78	3	0	25	5	1
80	120	00	0	0	17	1	05	6	0	78	4	0	25	5	2
90	135	00	0	0	18	1	07	0	0	78	5	0	25	5	3
100	150	00	0	0	19	1	08	6	0	78	6	0	25	6	1
200	300	00	0	0						78	7	0	25	6	2
300	450	00	0	0						78	8	0	25	6	3
400	600	00	0	0					th	78	9	0	25	7	1
500	750	00	0	0	Pence.	s.	d.	q.	10	78	10	0	25	7	2
600	900	00	0	0	1	0	1	2	0	78	11	0	25	7	3
700	1050	00	0	0	2	0	3	0	0	79	0	0	25	8	1
800	1200	00	0	0	3	0	4	2	0	79	1	0	25	8	2
900	1350	00	0	0	4	0	6	0	0	79	2	0	25	8	3
1000	1500	00	0	0	5	0	7	2	0	79	3	0	25	9	0
2000	3000	00	0	0	6	0	9	0	0	79	4	0	25	9	2
3000	4500	00	0	0	7	0	10	2	0	79	5	0	25	9	3
4000	6000	00	0	0	8	1	00	0	0	79	6	0	25	10	0
5000	7500	00	0	0	9	1	01	2	0	79	7	0	25	10	2
6000	9000	00	0	0	10	1	03	0	0	79	8	0	25	10	3
7000	10500	00	0	0	11	1	04	2	0	79	9	0	25	11	0
8000	12000	00	0	0	¼	0	0	1	5	79	10	0	25	11	2
9000	13500	00	0	0	½	0	0	3	0	79	11	0	25	11	3
10000	15000	00	0	0	¾	0	1	0	5	80	0	0	26	0	0

Plantation Currency reduced into Sterling, and the Value of the Dollar in Currency.

EXCHANGE 151.

Curr.	Sterling.				Shillings.	Sterling.			Silver the Ounce, Sterling.			Value of the Dollar in Currency.			
l.	l.	s.	d.	q.		s.	d.	q.	s.	d.	q.	s.	d.	q.	10th
1	0	13	3	0	1	0	8	0	5	0	0	6	6	1	1
2	1	6	6	0	2	1	4	0	5	0	1	6	6	2	3
3	1	19	8	3	3	1	11	3	5	0	2	6	6	3	7
4	2	12	11	3	4	2	7	3	5	0	3	6	7	0	0
5	3	6	2	3	5	3	3	3	5	1	0	6	7	2	3
6	3	19	5	3	6	3	11	3	5	1	1	6	7	3	6
7	4	12	8	2	7	4	7	3	5	1	2	6	8	0	9
8	5	5	11	2	8	5	3	2	5	1	3	6	8	2	3
9	5	19	2	2	9	5	11	2	5	2	0	6	8	3	6
10	6	12	5	2	10	6	7	2	5	2	1	6	9	0	9
20	13	4	10	3	11	7	3	2	5	2	2	6	9	2	2
30	19	17	4	1	12	7	11	1	5	2	3	6	9	3	6
40	26	9	9	2	13	8	7	1	5	3	0	6	10	0	9
50	33	2	3	0	14	9	3	1	5	3	1	6	10	2	2
60	39	14	8	2	15	9	11	1	5	3	2	6	10	3	4
70	46	7	1	3	16	10	7	1	5	3	3	6	11	0	7
80	52	19	7	1	17	11	3	0	5	4	0	6	11	2	3
90	59	12	0	3	18	11	11	0	5	4	1	6	11	3	4
100	66	04	6	0	19	12	7	0	5	4	2	7	0	0	7
200	132	09	0	0					5	4	3	7	0	2	0
300	198	13	6	0					5	5	0	7	0	3	4
400	264	18	0	1	Pence.			th	5	5	1	7	1	0	7
500	331	2	6	1		d.	q.	10	5	5	2	7	1	2	0
600	397	7	0	1	1	0	2	6	5	5	3	7	1	3	3
700	463	11	6	1	2	1	1	3	5	6	0	7	2	0	6
800	529	16	0	1	3	1	0	0	5	6	1	7	2	1	9
900	596	00	6	1	4	2	2	6	5	6	2	7	2	3	2
1000	662	5	0	2	5	3	1	2	5	6	3	7	3	0	5
2000	1324	10	0	3	6	3	3	8	5	7	0	7	3	1	8
3000	1986	15	1	1	7	4	2	5	5	7	1	7	3	3	1
4000	2649	0	1	2	8	5	1	1	5	7	2	7	4	0	4
5000	3311	5	2	0	9	5	3	8	5	7	3	7	4	1	7
6000	3973	10	2	2	10	6	2	4	5	8	0	7	4	3	0
7000	4635	15	2	3	11	7	1	0	5	8	1	7	5	0	3
8000	5298	0	3	1	¼	0	0	6	5	8	2	7	5	1	6
9000	5960	5	3	2	½	0	1	3	5	8	3	7	5	2	9
10000	6622	10	4	0	¾	0	2	9	5	9	0	7	6	0	4

Sterling

Sterling reduced into Plantation Currency, and the Value of the PISTOLE in Currency.

EXCHANGE 151.

Sterling.	Currency.				Shillings.	Currency.				Gold the Ounce, Sterling.			Value of the Piſtole in Curren.		
l.	l.	s.	d.	q.		l.	s.	d.	q.	s.	d.	q.	s.	d.	q.
1	1	10	2	0	1	0	1	6	1	77	0	0	25	2	1
2	3	0	4	0	2	0	3	0	1	77	1	0	25	2	3
3	4	10	7	0	3	0	4	6	2	77	2	0	25	3	0
4	6	0	9	0	4	0	6	0	2	77	3	0	25	3	1
5	7	11	0	0	5	0	7	6	2	77	4	0	25	3	3
6	9	1	2	0	6	0	9	0	3	77	5	0	25	4	0
7	10	11	4	0	7	0	10	6	3	77	6	0	25	4	1
8	12	1	7	0	8	0	12	1	0	77	7	0	25	4	2
9	13	11	9	0	9	0	13	7	0	77	8	0	25	5	0
10	15	2	0	0	10	0	15	1	1	77	9	0	25	5	1
20	30	4	0	0	11	0	16	7	1	77	10	0	25	5	2
30	45	6	0	0	12	0	18	1	2	77	11	0	25	6	0
40	60	8	0	0	13	0	19	7	2	78	0	0	25	6	2
50	75	10	0	0	14	1	01	1	3	78	1	0	25	6	3
60	90	12	0	0	15	1	02	7	3	78	2	0	25	7	0
70	105	14	0	0	16	1	04	2	0	78	3	0	25	7	1
80	120	16	0	0	17	1	05	8	0	78	4	0	25	7	2
90	135	18	0	0	18	1	07	2	0	78	5	0	25	7	3
100	151	0	0	0	19	1	08	8	1	78	6	0	25	8	1
200	302	0	0	0						78	7	0	25	8	2
300	453	0	0	0						78	8	0	25	8	3
400	604	0	0	0					th	78	9	0	25	9	1
500	755	0	0	0	Pence.	s.	d.	q.	10	78	10	0	25	9	2
600	906	0	0	0	1	0	1	2	0	78	11	0	25	9	3
700	1057	0	0	0	2	0	3	0	1	79	0	0	25	10	1
800	1208	0	0	0	3	0	4	2	1	79	1	0	25	10	2
900	1359	0	0	0	4	0	6	0	1	79	2	0	25	10	3
1000	1510	0	0	0	5	0	7	2	2	79	3	0	25	11	0
2000	3020	0	0	0	6	0	9	0	2	79	4	0	25	11	2
3000	4530	0	0	0	7	0	10	2	3	79	5	0	25	11	3
4000	6040	0	0	0	8	1	0	0	3	79	6	0	26	0	0
5000	7550	0	0	0	9	1	1	2	3	79	7	0	26	0	2
6000	9060	0	0	0	10	1	3	0	4	79	8	0	26	0	3
7000	10570	0	0	0	11	1	4	2	4	79	9	0	26	1	1
8000	12080	0	0	0	1/12	0	0	1	5	79	10	0	26	1	3
9000	13590	0	0	0	1/6	0	0	3	0	79	11	0	26	2	0
10000	15100	0	0	0	3/4	0	1	0	6	80	0	0	26	2	1

Plantation

Plantation Currency reduced into Sterling, and the Value of the Dollar in Currency.

EXCHANGE 152.

Curr. l.	Sterling. l.	s.	d.	q.	Shillings.	Sterling. s.	d.	q.	Silver the Ounce, Sterling. s.	d.	q.	Value of the Dollar in Currency. s.	d.	q.	10th
1	0	13	2	0	1	0	8	0	5	0	0	6	6	2	1
2	1	6	3	3	2	1	3	3	5	0	1	6	6	3	3
3	1	19	5	3	3	1	11	3	5	0	2	6	7	0	7
4	2	12	7	2	4	2	7	2	5	0	3	6	7	2	2
5	3	05	9	2	5	3	3	2	5	1	0	6	7	3	5
6	3	18	11	1	6	3	11	1	5	1	1	6	8	0	8
7	4	12	1	1	7	4	07	1	5	1	2	6	8	2	1
8	5	05	3	1	8	5	03	1	5	1	3	6	8	3	4
9	5	18	5	0	9	5	11	0	5	2	0	6	9	0	7
10	6	11	7	0	10	6	07	0	5	2	1	6	9	2	0
20	13	3	2	0	11	7	2	3	5	2	2	6	9	3	3
30	19	14	8	3	12	7	10	3	5	2	3	6	10	0	6
40	26	06	3	3	13	8	06	3	5	3	0	6	10	2	0
50	32	17	10	3	14	9	02	2	5	3	1	6	10	3	2
60	39	09	5	3	15	9	10	2	5	3	2	6	11	0	5
70	46	1	0	3	16	10	6	1	5	3	3	6	11	1	8
80	52	12	7	2	17	11	2	1	5	4	0	6	11	3	1
90	59	4	2	2	18	11	10	0	5	4	1	7	0	0	5
100	65	15	9	2	19	12	6	0	5	4	2	7	0	1	7
200	131	11	7	0					5	4	3	7	0	3	0
300	197	07	4	2					5	5	0	7	1	0	4
400	263	03	2	0	Pence.			th	5	5	1	7	1	1	7
500	328	18	11	1		d.	q.	10	5	5	2	7	1	3	0
600	394	14	8	3	1	0	2	6	5	5	3	7	2	0	0
700	460	10	6	1	2	1	1	3	5	6	0	7	2	1	6
800	526	06	3	3	3	1	3	9	5	6	1	7	2	2	9
900	592	02	1	1	4	2	2	5	5	6	2	7	3	0	3
1000	657	17	10	3	5	3	1	1	5	6	3	7	3	1	6
2000	1315	15	9	2	6	3	3	8	5	7	0	7	3	2	9
3000	1973	13	8	1	7	4	2	4	5	7	1	7	4	0	0
4000	2631	11	7	0	8	5	1	0	5	7	2	7	4	1	4
5000	3289	09	5	3	9	5	3	7	5	7	3	7	4	2	7
6000	3947	07	4	2	10	6	2	3	5	8	0	7	5	0	1
7000	4605	05	3	1	11	7	1	0	5	8	1	7	5	1	4
8000	5263	03	2	0	½	0	0	7	5	8	2	7	5	2	6
9000	5921	01	0	3	¼	0	1	3	5	8	3	7	5	3	0
10000	6578	18	11	1	⅛	0	2	0	5	9	0	7	6	1	4

Sterling

Sterling reduced into Plantation Currency and the Value of the PISTOLE in Currency.

EXCHANGE 152.

Sterling.	Currency.				Shillings.	Currency.				Gold the Ounce, Sterling.			Value of the Pistole in Curren.		
l.	l.	s.	d.	q.		l.	s.	d.	q.	s.	d.	q.	s.	d.	q.
1	1	10	4	3	1	0	1	6	1	77	0	0	25	4	1
2	3	0	9	2	2	0	3	0	2	77	1	0	25	4	3
3	4	11	2	2	3	0	4	6	3	77	2	0	25	5	0
4	6	1	7	1	4	0	6	1	0	77	3	0	25	5	1
5	7	12	0	0	5	0	7	7	1	77	4	0	25	5	3
6	9	2	4	3	6	0	9	1	2	77	5	0	25	6	0
7	10	12	9	2	7	0	10	7	3	77	6	0	25	6	1
8	12	3	2	2	8	0	12	2	0	77	7	0	25	6	2
9	13	13	7	1	9	0	13	8	1	77	8	0	25	7	0
10	15	4	0	0	10	0	15	2	2	77	9	0	25	7	1
20	30	8	0	0	11	0	16	8	3	77	10	0	25	7	2
30	45	12	0	0	12	0	18	3	0	77	11	0	25	8	0
40	60	16	0	0	13	0	19	9	1	78	0	0	25	8	1
50	76	0	0	0	14	1	1	3	1	78	1	0	25	8	2
60	91	4	0	0	15	1	2	9	2	78	2	0	25	9	0
70	106	8	0	0	16	1	4	3	3	78	3	0	25	9	1
80	121	12	0	0	17	1	5	10	0	78	4	0	25	9	2
90	136	16	0	0	18	1	7	4	1	78	5	0	25	9	3
100	152	0	0	0	19	1	8	10	2	78	6	0	25	10	1
200	304	0	0	0						78	7	0	25	10	2
300	456	0	0	0						78	8	0	25	10	3
400	608	0	0	0	Pence.				th	78	9	0	25	11	1
500	760	0	0	0		s.	d.	q.	10	78	10	0	25	11	2
600	912	0	0	0	1	0	1	2	0	78	11	0	25	11	3
700	1064	0	0	0	2	0	3	0	0	79	0	0	26	0	1
800	1216	0	0	0	3	0	4	2	0	79	1	0	26	0	2
900	1368	0	0	0	4	0	6	0	0	79	2	0	26	0	3
1000	1520	0	0	0	5	0	7	2	0	79	3	0	26	1	0
2000	3040	0	0	0	6	0	9	0	0	79	4	0	26	1	2
3000	4560	0	0	0	7	0	10	2	0	79	5	0	26	1	3
4000	6080	0	0	0	8	1	0	0	0	79	6	0	26	2	0
5000	7600	0	0	0	9	1	1	2	0	79	7	0	26	2	2
6000	9120	0	0	0	10	1	3	0	0	79	8	0	26	2	3
7000	10640	0	0	0	11	1	4	2	0	79	9	0	26	3	0
8000	12160	0	0	0	¼	0	0	1	5	79	10	0	26	3	2
9000	13680	0	0	0	½	0	0	3	0	79	11	0	26	3	3
10000	15200	0	0	0	¾	0	1	0	6	80	0	0	26	4	0

Plantation

Plantation Currency reduced into Sterling, and the Value of the Dollar in Currency.

EXCHANGE 152½.

Curr.	Sterling.				Shillings.	Sterling.			Silver the Ounce, Sterling.			Value of the Dollar in Currency.			
l.	l.	s.	d.	q.		s.	d.	q.	s.	d.	q.	s.	d.	q.	10th
1	0	13	1	2	1	0	8	0	5	0	0	6	7	1	2
2	1	06	2	3	2	1	3	3	5	0	1	6	7	2	5
3	1	19	4	1	3	1	11	2	5	0	2	6	7	3	8
4	2	12	5	2	4	2	7	2	5	0	3	6	8	1	1
5	3	05	7	0	5	3	3	1	5	1	0	6	8	2	4
6	3	18	8	1	6	3	11	1	5	1	1	6	8	3	8
7	4	11	9	3	7	4	7	0	5	1	2	6	9	1	1
8	5	04	11	0	8	5	3	0	5	1	3	6	9	2	4
9	5	18	0	2	9	5	10	3	5	2	0	6	9	3	7
10	6	11	1	3	10	6	6	3	5	2	1	6	10	1	1
20	13	02	3	2	11	7	2	2	5	2	2	6	10	2	4
30	19	13	5	1	12	7	10	2	5	2	3	6	10	3	7
40	26	04	7	0	13	8	6	1	5	3	0	6	11	1	0
50	32	15	8	3	14	9	2	1	5	3	1	6	11	2	4
60	39	06	10	3	15	9	10	0	5	3	2	6	11	3	7
70	45	18	0	2	16	10	6	0	5	3	3	7	0	1	0
80	52	09	2	1	17	11	1	3	5	4	0	7	0	2	3
90	59	00	4	0	18	11	9	3	5	4	1	7	0	3	6
100	65	11	5	3	19	12	5	2	5	4	2	7	1	1	0
200	131	02	11	2					5	4	3	7	1	2	3
300	196	14	5	0					5	5	0	7	1	3	6
400	262	05	10	3	Pence			th	5	5	1	7	2	0	9
500	327	17	4	2		d.	q.	10	5	5	2	7	2	2	3
600	393	08	10	1	1	0	2	6	5	5	3	7	2	3	6
700	459	00	4	0	2	1	1	2	5	6	0	7	3	0	9
800	524	11	9	3	3	1	3	9	5	6	1	7	3	2	2
900	590	03	3	1	4	2	2	5	5	6	2	7	3	3	5
1000	655	14	9	0	5	3	1	1	5	6	3	7	4	0	9
2000	1311	09	6	0	6	3	3	7	5	7	0	7	4	2	2
3000	1967	04	3	1	7	4	2	3	5	7	1	7	4	3	5
4000	2622	19	0	1	8	5	1	0	5	7	2	7	5	0	8
5000	3278	13	9	1	9	5	3	6	5	7	3	7	5	2	1
6000	3934	08	6	1	10	6	2	2	5	8	0	7	5	3	5
7000	4590	03	3	1	11	7	0	8	5	8	1	7	6	0	8
8000	5245	18	0	2	¼	0	0	6	5	8	2	7	6	2	1
9000	5901	12	9	2	½	0	1	3	5	8	3	7	6	3	4
10000	6557	07	6	2	¾	0	2	0	5	9	0	7	7	0	7

Sterling

Sterling reduced into Plantation Currency and the Value of the Pistole in Currency.

EXCHANGE 152½.

Sterling.	Currency.				Shillings.	Currency.				Gold the Ounce, Sterling.			Value of the Pistole in Curren.		
l.	l.	s.	d.	q.		l.	s.	d.	q.	s.	d.	q.	s.	d.	q.
1	1	10	6	0	1	0	01	6	1	77	0	0	25	5	1
2	3	01	0	0	2	0	03	0	2	77	1	0	25	5	3
3	4	11	6	0	3	0	04	7	0	77	2	0	25	6	0
4	6	02	0	0	4	0	06	1	1	77	3	0	25	6	1
5	7	12	6	0	5	0	07	7	2	77	4	0	25	6	3
6	9	03	0	0	6	0	09	1	3	77	5	0	25	7	0
7	10	13	6	0	7	0	10	8	0	77	6	0	25	7	1
8	12	04	0	0	8	0	12	2	2	77	7	0	25	7	3
9	13	14	6	0	9	0	13	8	3	77	8	0	25	8	0
10	15	05	0	0	10	0	15	3	0	77	9	0	25	8	1
20	30	10	0	0	11	0	16	9	1	77	10	0	25	8	3
30	45	15	0	0	12	0	18	3	2	77	11	0	25	9	0
40	61	00	0	0	13	0	19	10	0	78	0	0	25	9	1
50	76	05	0	0	14	1	01	4	1	78	1	0	25	9	3
60	91	10	0	0	15	1	02	10	2	78	2	0	25	10	0
70	106	15	0	0	16	1	04	4	3	78	3	0	25	10	1
80	122	00	0	0	17	1	05	11	0	78	4	0	25	10	2
90	137	05	0	0	18	1	07	5	2	78	5	0	25	11	0
100	152	10	0	0	19	1	08	11	3	78	6	0	25	11	1
200	305	00	0	0						78	7	0	25	11	2
300	457	10	0	0						78	8	0	26	0	0
400	610	00	0	0					th	78	9	0	26	0	1
500	762	10	0	0	Pence.	s.	d.	q.	10	78	10	0	26	0	2
600	915	00	0	0	1	0	1	2	1	78	11	0	26	1	0
700	1067	10	0	0	2	0	3	0	2	79	0	0	26	1	1
800	1220	00	0	0	3	0	4	2	3	79	1	0	26	1	2
900	1372	10	0	0	4	0	6	0	4	79	2	0	26	2	0
1000	1525	00	0	0	5	0	7	2	5	79	3	0	26	2	1
2000	3050	00	0	0	6	0	9	0	6	79	4	0	26	2	2
3000	4575	00	0	0	7	0	10	2	7	79	5	0	26	3	0
4000	6100	00	0	0	8	1	00	0	8	79	6	0	26	3	1
5000	7625	00	0	0	9	1	01	2	9	79	7	0	26	3	2
6000	9150	00	0	0	10	1	03	1	0	79	8	0	26	4	0
7000	10675	00	0	0	11	1	04	3	1	79	9	0	26	4	1
8000	12200	00	0	0	¼	0	0	1	5	79	10	0	26	4	2
9000	13725	00	0	0	½	0	0	3	0	79	11	0	26	5	0
10000	15250	00	0	0	¾	0	1	0	5	80	0	0	26	5	1

Plantation Currency reduced into Sterling, and the Value of the Dollar in Currency.

EXCHANGE 153.

Curr. l.	Sterling. l.	s.	d.	q.	Shillings.	Sterling. s.	d.	q.	Silver the Ounce, Sterling. s.	d.	q.	Value of the Dollar in Currency. s.	d.	q.	10th
1	0	13	1	0	1	0	7	3	5	0	0	6	7	1	4
2	1	6	1	3	2	1	3	3	5	0	1	6	7	2	7.
3	1	19	2	2	3	1	11	2	5	0	2	6	8	0	0
4	2	12	3	2	4	2	7	1	5	0	3	6	8	1	2
5	3	05	4	1	5	3	3	1	5	1	0	6	8	2	6
6	3	18	5	1	6	3	11	0	5	1	1	6	9	0	3
7	4	11	6	0	7	4	7	0	5	1	2	6	9	1	4
8	5	4	7	0	8	5	2	3	5	1	3	6	9	2	6
9	5	17	7	3	9	5	10	2	5	2	0	6	10	0	0
10	6	10	8	3	10	6	6	2	5	2	1	6	10	1	3
20	13	1	5	1	11	7	2	1	5	2	2	6	10	2	6
30	19	12	2	0	12	7	10	0	5	2	3	6	11	0	0
40	26	2	10	2	13	8	6	0	5	3	0	6	11	1	3
50	32	13	7	1	14	9	1	3	5	3	1	6	11	2	6
60	39	4	3	3	15	9	9	2	5	3	2	7	0	0	0
70	45	15	0	2	16	10	5	2	5	3	3	7	0	1	3
80	52	5	9	0	17	11	1	1	5	4	0	7	0	2	6
90	58	16	5	3	18	11	9	1	5	4	1	7	1	0	0
100	65	7	2	1	19	12	5	0	5	4	2	7	1	1	4
200	130	14	4	2					5	4	3	7	1	2	7
300	196	1	6	3					5	5	0	7	2	0	0
400	261	8	9	0	Pence.			th	5	5	1	7	2	1	4
500	326	15	11	2	d.	q.	10		5	5	2	7	2	2	7
600	392	3	1	3	1	0	2	6	5	5	3	7	3	0	0
700	457	10	4	0	2	1	1	2	5	6	0	7	3	1	4
800	522	17	6	1	3	1	3	8	5	6	1	7	3	2	6
900	588	4	8	2	4	2	2	4	5	6	2	7	4	0	0
1000	653	11	10	3	5	3	1	1	5	6	3	7	4	1	3
2000	1307	3	9	2	6	3	3	7	5	7	0	7	4	2	7
3000	1960	15	8	1	7	4	2	3	5	7	1	7	5	0	0
4000	2614	7	7	0	8	5	0	9	5	7	2	7	5	1	3
5000	3267	19	5	3	9	5	3	5	5	7	3	7	5	2	6
6000	3921	11	4	2	10	6	2	1	5	8	0	7	6	0	3
7000	4575	3	3	1	11	7	0	7	5	8	1	7	6	1	3
8000	5228	15	2	0	¼	0	0	6	5	8	2	7	6	3	5
9000	5882	7	0	3	½	0	1	3	5	8	3	7	7	0	9
10000	6535	18	11	2	¾	0	2	0	5	9	0	7	7	1	3

Sterling

Sterling reduced into Plantation Currency, and the Value of the PISTOLE in Currency.

EXCHANGE 153.

Sterling.	Currency.				Shillings.	Currency.				Gold the Ounce Sterling.			Value of the Piſtole in Curren.		
l.	l.	s.	d.	q.		l.	s.	d.	q.	s.	d.	q.	s.	d.	q.
1	1	10	7	1	1	0	1	6	1	77	0	0	25	7	1
2	3	1	2	2	2	0	3	0	3	77	1	0	25	7	3
3	4	11	9	2	3	0	4	7	0	77	2	0	25	8	0
4	6	2	4	3	4	0	6	1	2	77	3	0	25	8	1
5	7	13	0	0	5	0	7	7	3	77	4	0	25	8	3
6	9	3	7	1	6	0	9	2	1	77	5	0	25	9	0
7	10	14	2	2	7	0	10	8	2	77	6	0	25	9	1
8	12	4	9	2	8	0	12	3	0	77	7	0	25	9	3
9	13	15	4	3	9	0	13	9	0	77	8	0	25	10	0
10	15	6	0	0	10	0	15	3	2	77	9	0	25	10	1
20	30	12	0	0	11	0	16	9	3	77	10	0	25	10	3
30	45	18	0	0	12	0	18	4	1	77	11	0	25	11	0
40	61	4	0	0	13	0	19	10	3	78	0	0	25	11	1
50	76	10	0	0	14	1	1	5	0	78	1	0	25	11	3
60	91	16	0	0	15	1	2	11	2	78	2	0	26	0	0
70	107	2	0	0	16	1	4	5	3	78	3	0	26	0	1
80	122	8	0	0	17	1	6	0	1	78	4	0	26	0	2
90	137	14	0	0	18	1	7	6	2	78	5	0	26	1	0
100	153	0	0	0	19	1	9	0	3	78	6	0	26	1	1
200	306	0	0	0						78	7	0	26	1	2
300	459	0	0	0	Pence.					78	8	0	26	2	0
400	612	0	0	0					th	78	9	0	26	2	1
500	765	0	0	0	s.	d.	q.		10	78	10	0	26	2	2
600	918	0	0	0	1	0	1	2	1	78	11	0	26	3	0
700	1071	0	0	0	2	0	3	0	2	79	0	0	26	3	1
800	1224	0	0	0	3	0	4	2	4	79	1	0	26	3	2
900	1377	0	0	0	4	0	6	0	5	79	2	0	26	4	0
1000	1530	0	0	0	5	0	7	2	6	79	3	0	26	4	1
2000	3060	0	0	0	6	0	9	0	7	79	4	0	26	4	2
3000	4590	0	0	0	7	0	10	2	8	79	5	0	26	5	0
4000	6120	0	0	0	8	1	0	1	0	79	6	0	26	5	1
5000	7650	0	0	0	9	1	1	3	1	79	7	0	26	5	2
6000	9180	0	0	0	10	1	3	1	2	79	8	0	26	6	0
7000	10710	0	0	0	11	1	4	3	3	79	9	0	26	6	1
8000	12240	0	0	0	¼	0	0	1	5	79	10	0	26	6	2
9000	13770	0	0	0	½	0	0	3	1	79	11	0	26	7	0
10000	15300	0	0	0	¾	0	1	0	6	80	0	0	26	7	1

Plantation Currency reduced into Sterling, and the Value of the Dollar in Currency.

EXCHANGE 154.

Curr. l.	Sterling, l.	s.	d.	q.	Shilling.	Sterling. s.	d.	q.	Silver the Ounce, Sterling. s.	d.	q.	Value of the Dollar in Currency. s.	d.	q.	10th
1	0	12	11	3	1	0	7	3	5	0	0	6	8	0	4
2	1	5	11	3	2	1	3	2	5	0	1	6	8	1	7
3	1	18	11	2	3	1	11	2	5	0	2	6	8	3	0
4	2	11	11	2	4	2	7	1	5	0	3	6	9	0	4
5	3	4	11	1	5	2	3	0	5	1	0	6	9	1	7
6	3	17	11	0	6	3	10	3	5	1	1	6	9	3	1
7	4	10	11	0	7	4	6	2	5	1	2	6	10	0	4
8	5	3	10	3	8	5	2	1	4	1	3	6	10	1	8
9	5	16	10	2	9	5	10	1	5	2	0	6	10	3	1
10	6	9	10	2	10	6	6	0	5	2	1	6	11	0	5
20	12	19	9	0	11	7	1	3	5	2	2	6	11	1	8
30	19	9	7	1	12	7	9	2	5	2	3	6	11	3	1
40	25	19	5	3	13	8	5	1	5	3	0	7	0	0	5
50	32	9	4	1	14	9	1	0	5	3	1	7	0	1	8
60	38	19	2	3	15	9	9	0	5	3	2	7	0	3	2
70	45	9	1	0	16	10	4	3	5	3	3	7	1	0	5
80	51	18	11	2	17	11	0	2	5	4	0	7	1	1	9
90	58	8	10	0	18	11	8	1	5	4	1	7	1	3	2
100	64	18	8	2	19	12	4	0	5	4	2	7	2	0	5
200	129	17	4	3					5	4	3	7	2	1	9
300	194	16	1	1	Pence.				5	5	0	7	2	3	2
400	259	14	9	3				th	5	5	1	7	3	0	6
500	324	13	6	0		d.	q.	10	5	5	2	7	3	1	9
600	389	12	2	2	1	0	2	6	5	5	3	7	3	3	3
700	454	10	11	0	2	1	1	2	5	6	0	7	4	0	6
800	519	9	7	1	3	1	3	8	5	6	1	7	4	3	0
900	584	8	3	3	4	2	2	4	5	6	2	7	4	3	3
1000	649	7	0	1	5	3	1	0	5	6	3	7	5	0	6
2000	1298	14	0	1	6	3	3	6	5	7	0	7	5	2	0
3000	1948	1	0	2	7	4	2	2	5	7	1	7	5	3	3
4000	2597	8	0	3	8	5	0	8	5	7	2	7	6	0	7
5000	3246	15	0	3	9	5	3	4	5	7	3	7	6	2	0
6000	3896	2	1	0	10	6	2	0	5	8	0	7	6	3	3
7000	4545	9	1	0	11	7	0	7	5	8	1	7	7	0	7
8000	5194	16	1	1	¼	0	0	6	5	8	2	7	7	2	0
9000	5844	3	1	2	½	0	1	3	5	8	3	7	7	3	4
10000	6493	10	1	2	¾	0	2	0	5	9	0	7	8	0	7

Sterling

Sterling reduced into Plantation Currency, and the Value of the PISTOLE in Currency.

EXCHANGE 154.

Sterling.	Currency.				Shillings.	Currency.				Gold the Ounce, Sterling.			Value of the Piſtole in Curren.		
l.	l.	s.	d.	q.		l.	s.	d.	q.	s.	d.	q.	s.	d.	q.
1	1	10	9	2	1	0	1	6	2	77	0	0	25	8	1
2	3	11	7	1	2	0	3	1	0	77	1	0	25	8	3
3	4	12	4	3	3	0	4	7	2	77	2	0	25	9	0
4	6	3	2	2	4	0	6	2	0	77	3	0	25	9	1
5	7	14	0	0	5	0	7	8	2	77	4	0	25	9	3
6	9	4	9	2	6	0	9	3	0	77	5	0	25	10	0
7	10	15	7	1	7	0	10	9	1	77	6	0	25	10	1
8	12	6	4	3	8	0	12	3	3	77	7	0	25	10	3
9	13	17	2	2	9	0	13	10	1	77	8	0	25	11	0
10	15	8	0	0	10	0	15	4	3	77	9	0	25	11	1
20	30	16	0	0	11	0	16	11	1	77	10	0	25	11	3
30	46	4	0	0	12	0	18	5	3	77	11	0	26	0	0
40	61	12	0	0	13	1	0	0	1	78	0	0	26	0	1
50	77	0	0	0	14	1	1	6	3	78	1	0	26	0	3
60	92	8	0	0	15	1	3	1	1	78	2	0	26	1	0
70	107	16	0	0	16	1	4	7	3	78	3	0	26	1	1
80	123	4	0	0	17	1	6	2	1	78	4	0	26	1	3
90	138	12	0	0	18	1	7	8	3	78	5	0	26	2	0
100	154	0	0	0	19	1	9	3	1	78	6	0	26	2	2
200	308	0	0	0						78	7	0	26	2	3
300	462	0	0	0						78	8	0	26	3	0
400	616	0	0	0	Pence.				th	78	9	0	26	3	2
500	770	0	0	0		s.	d.	q.	10	78	10	0	26	3	3
600	924	0	0	0	1	0	1	2	2	78	11	0	26	4	0
700	1078	0	0	0	2	0	3	0	3	79	0	0	26	4	2
800	1232	0	0	0	3	0	4	2	5	79	1	0	26	4	3
900	1386	0	0	0	4	0	6	0	6	79	2	0	26	5	0
1000	1540	0	0	0	5	0	7	2	8	79	3	0	26	5	2
2000	3080	0	0	0	6	0	9	1	0	79	4	0	26	5	3
3000	4620	0	0	0	7	0	10	3	1	79	5	0	26	6	0
4000	6160	0	0	0	8	1	0	1	3	79	6	0	26	6	2
5000	7700	0	0	0	9	1	1	3	4	79	7	0	26	6	3
6000	9240	0	0	0	10	1	3	1	7	79	8	0	26	7	0
7000	10780	0	0	0	11	1	4	3	7	79	9	0	26	7	2
8000	12320	0	0	0	¼	0	0	1	5	79	10	0	26	7	3
9000	13860	0	0	0	½	0	0	3	1	79	11	0	26	8	0
10000	15400	0	0	0	¾	0	1	0	6	80	0	0	26	8	2

Plantation

Plantation Currency reduced into Sterling, and the Value of the Dollar in Currency.

EXCHANGE 155.

Curr.	Sterling.				Shillings.	Sterling.			Silver the Ounce, Sterling.			Value of the Dollar in Currency.			
l.	l.	s.	d.	q.		s.	d.	q.	s.	d.	q.	s.	d.	q.	10th
1	0	12	10	3	1	0	7	3	5	0	0	6	8	2	4
2	1	05	9	3	2	1	3	2	5	0	1	6	8	3	7
3	1	18	8	2	3	1	11	1	5	0	2	6	9	1	0
4	2	11	7	1	4	2	7	0	5	0	3	6	9	2	4
5	3	04	6	1	5	3	2	3	5	1	0	6	9	3	7
6	3	17	5	0	6	3	10	2	5	1	1	6	10	1	1
7	4	10	4	0	7	4	6	1	5	1	2	6	10	2	4
8	5	03	2	3	8	5	2	0	5	1	3	6	10	3	8
9	5	16	1	2	9	5	9	3	5	2	0	6	11	1	1
0	6	09	0	2	10	6	5	2	5	2	1	6	11	2	5
20	12	18	0	3	11	7	1	1	5	2	2	6	11	3	8
30	19	07	1	1	12	7	9	0	5	2	3	7	0	1	1
40	25	16	1	2	13	8	4	3	5	3	0	7	0	2	5
50	32	05	2	0	14	9	0	2	5	3	1	7	0	3	8
60	38	14	2	1	15	9	8	0	5	3	2	7	1	1	2
70	45	3	2	3	16	10	3	3	5	3	3	7	1	2	5
80	51	12	3	0	17	10	11	2	5	4	0	7	1	3	9
90	58	01	3	2	18	11	7	1	5	4	1	7	2	1	2
100	64	10	3	3	19	12	3	0	5	4	2	7	2	2	5
200	129	00	7	3					5	4	3	7	2	3	9
300	193	10	11	2					5	5	0	7	3	1	2
400	258	01	3	2	Pence.			th	5	5	1	7	3	2	6
500	322	11	7	1		d.	q.	10	5	5	2	7	3	3	9
600	387	01	11	1	1	0	2	6	5	5	3	7	4	1	3
700	451	12	3	0	2	1	1	2	5	6	0	7	4	2	6
800	516	02	7	0	3	1	3	7	5	6	1	7	5	0	0
900	580	12	10	3	4	2	2	3	5	6	2	7	5	1	3
1000	645	03	2	3	5	3	0	9	5	6	3	7	5	2	6
2000	1290	06	5	2	6	3	3	5	5	7	0	7	6	0	0
3000	1935	09	8	1	7	4	2	1	5	7	1	7	6	1	3
4000	2580	12	10	3	8	5	0	6	5	7	2	7	6	2	7
5000	3225	16	1	2	9	5	3	2	5	7	3	7	7	0	0
6000	3870	19	4	1	10	6	1	0	5	8	0	7	7	1	3
7000	4516	02	7	0	11	7	0	4	5	8	1	7	7	2	7
8000	5161	05	9	3	¼	0	0	6	5	8	2	7	8	0	0
9000	5806	09	0	2	½	0	1	3	5	8	3	7	8	1	4
10000	6451	12	3	0	¾	0	1	9	5	9	0	7	8	2	7

Sterling

Sterling reduced into Plantation Currency, and the Value of the PISTOLE in Currency.

EXCHANGE 155.

Sterling.	Currency.				Shillings.	Currency.				Gold the Ounce, Sterling.			Value of the Piſtole in Curren.		
l.	l.	s.	d.	q.		l.	s.	d.	q.	s.	d.	q.	s.	d.	q.
1	1	11	0	0	1	0	1	6	2	77	0	0	25	10	1
2	3	02	0	0	2	0	3	1	1	77	1	0	25	10	3
3	4	13	0	0	3	0	4	7	3	77	2	0	25	11	0
4	6	04	0	0	4	0	6	2	2	77	3	0	25	11	1
5	7	15	0	0	5	0	7	9	0	77	4	0	25	11	3
6	9	06	0	0	6	0	9	3	2	77	5	0	26	0	0
7	10	17	0	0	7	0	10	10	1	77	6	0	26	0	1
8	12	08	0	0	8	0	12	4	3	77	7	0	26	0	3
9	13	19	0	0	9	0	13	11	2	77	8	0	26	1	0
10	15	10	0	0	10	0	15	6	0	77	9	0	26	1	1
20	31	00	0	0	11	0	17	0	2	77	10	0	26	1	3
30	46	10	0	0	12	0	18	7	1	77	11	0	26	2	0
40	62	00	0	0	13	1	00	1	3	78	0	0	26	2	1
50	77	10	0	0	14	1	01	8	2	78	1	0	26	2	3
60	93	00	0	0	15	1	03	3	0	78	2	0	26	3	0
70	108	10	0	0	16	1	04	9	2	78	3	0	26	3	1
80	124	00	0	0	17	1	06	4	1	78	4	0	26	3	3
90	139	10	0	0	18	1	07	10	3	78	5	0	26	4	0
100	155	00	0	0	19	1	09	5	2	78	6	0	26	4	2
200	310	00	0	0						78	7	0	26	4	3
300	465	00	0	0						78	8	0	26	5	0
400	620	00	0	0	Pence.				th	78	9	0	26	5	2
500	775	00	0	0		s.	d.	q.	10	78	10	0	26	5	3
600	930	00	0	0	1	0	1	2	2	78	11	0	26	6	0
700	1085	00	0	0	2	0	3	0	4	79	0	0	26	6	2
800	1240	00	0	0	3	0	4	2	6	79	1	0	26	6	3
900	1395	00	0	0	4	0	6	0	8	79	2	0	26	7	0
1000	1550	00	0	0	5	0	7	3	0	79	3	0	26	7	2
2000	3100	00	0	0	6	0	9	1	2	79	4	0	26	7	3
3000	4650	00	0	0	7	0	10	3	4	79	5	0	26	8	0
4000	6200	00	0	0	8	1	00	1	6	79	6	0	26	8	2
5000	7750	00	0	0	9	1	1	3	8	79	7	0	26	8	3
6000	9300	00	0	0	10	1	3	2	0	79	8	0	26	9	0
7000	10850	00	0	0	11	1	5	0	2	79	9	0	26	9	2
8000	12400	00	0	0	¼	0	0	1	5	79	10	0	26	9	3
9000	13950	00	0	0	½	0	0	2	1	79	11	0	26	10	0
10000	15500	00	0	0	¾	0	1	0	6	80	0	0	26	10	2

Plantation

Plantation Currency reduced into Sterling, and the Value of the Dollar in Currency.

EXCHANGE 156.

Curr. l.	Sterling. l.	s.	d.	q.	Shillings.	Sterling. s.	d.	q.	Silver the Ounce, Sterling. s.	d.	q.	Value of the Dollar in Currency. s.	d.	q.	10th
1	0	12	9	3	1	0	7	3	5	0	0	6	9	0	4
2	1	5	7	3	2	1	3	2	5	0	1	6	9	1	7
3	1	18	5	2	3	1	11	0	5	0	2	6	9	3	0
4	2	11	3	2	4	2	6	3	5	0	3	6	10	0	4
5	3	4	1	1	5	3	2	2	5	1	0	6	10	1	7
6	3	16	11	0	6	3	10	1	5	1	1	6	10	2	2
7	4	9	9	0	7	4	5	3	5	1	2	6	11	0	4
8	5	2	6	3	8	5	1	2	5	1	3	6	11	1	8
9	5	15	4	2	9	5	9	1	5	2	0	6	11	3	1
10	6	8	2	2	10	6	5	0	5	2	1	7	0	0	5
20	12	16	5	0	11	7	0	2	5	2	2	7	0	1	8
30	19	4	7	2	12	7	8	1	5	2	3	7	0	3	1
40	25	12	9	3	13	8	4	0	6	3	0	7	1	0	5
50	32	1	0	1	14	8	11	3	5	3	1	7	1	1	8
60	38	9	2	3	15	9	7	2	5	3	2	7	1	3	2
70	44	17	5	1	16	10	3	0	5	3	3	7	2	0	5
80	51	5	7	3	17	10	10	3	5	4	0	7	2	1	9
90	57	13	10	1	18	11	6	2	5	4	1	7	2	3	2
100	64	2	0	2	19	12	2	1	5	4	2	7	3	0	5
200	128	4	1	1					5	4	3	7	3	1	9
300	192	6	1	3					5	5	0	7	3	3	2
400	256	8	2	3	Pence.			th	5	5	1	7	4	0	6
500	320	10	3	0		d.	q.	10	5	5	2	7	4	1	9
600	384	12	3	3	1	0	2	6	5	5	3	7	4	3	3
700	448	14	4	1	2	1	1	1	5	6	0	7	5	0	6
800	512	16	5	0	3	1	3	7	5	6	1	7	5	2	0
900	576	18	5	2	4	2	2	2	5	6	2	7	5	3	3
1000	641	0	6	1	5	3	0	8	5	6	3	7	6	0	6
2000	1282	1	0	1	6	3	3	4	5	7	0	7	6	2	0
3000	1923	1	6	2	7	4	1	9	5	7	1	7	6	3	3
4000	2564	2	0	2	8	5	0	5	5	7	2	7	7	0	7
5000	3205	2	6	3	9	5	3	0	5	7	3	7	7	2	0
6000	3846	3	1	0	10	6	1	6	5	8	0	7	7	3	3
7000	4487	3	7	0	11	7	0	2	5	8	1	7	8	0	7
8000	5128	4	1	1	½	0	0	6	5	8	2	7	8	2	0
9000	5769	4	7	1	¼	0	1	2	5	8	3	7	8	3	4
10000	6410	5	1	2	¼	0	1	9	5	9	0	7	9	0	7

Sterling

Sterling reduced into Plantation Currency and the Value of the PISTOLE in Currency.

EXCHANGE 156.

Sterling.	Currency.				Shillings.	Currency.				Gold the Ounce, Sterling.			Value of the Piſtole in Curren.		
l.	l.	s.	d.	q.		l.	s.	d.	q.	s.	d.	q.	s.	d.	q.
1	1	11	2	2	1	0	1	6	3	77	0	0	26	0	1
2	3	2	4	3	2	0	3	1	2	77	1	0	26	0	3
3	4	13	7	1	3	0	4	8	1	77	2	0	26	1	0
4	6	4	9	2	4	0	6	2	3	77	3	0	26	1	1
5	7	16	0	0	5	0	7	9	2	77	4	0	26	1	3
6	9	7	2	2	6	0	9	4	1	77	5	0	26	2	0
7	10	18	4	3	7	0	10	11	0	77	6	0	26	2	1
8	12	9	7	1	8	0	12	5	3	77	7	0	26	2	3
9	14	0	9	2	9	0	14	0	2	77	8	0	26	3	0
10	15	12	0	0	10	0	15	7	1	77	9	0	26	3	1
20	31	4	0	0	11	0	17	2	0	77	10	0	26	3	3
30	46	16	0	0	12	0	18	8	3	77	11	0	26	4	0
40	62	8	0	0	13	1	0	3	1	78	0	0	26	4	1
50	78	0	0	0	14	1	1	10	0	78	1	0	26	4	3
60	93	12	0	0	15	1	3	4	3	78	2	0	26	5	0
70	109	4	0	0	16	1	4	11	2	78	3	0	26	5	1
80	124	16	0	0	17	1	6	6	1	78	4	0	26	5	3
90	140	8	0	0	18	1	8	1	0	78	5	0	26	6	0
100	156	0	0	0	19	1	9	7	3	78	6	0	26	6	2
200	312	0	0	0						78	7	0	26	6	3
300	468	0	0	0						78	8	0	26	7	0
400	624	0	0	0					th	78	9	0	26	7	2
500	780	0	0	0	Pence.	s.	d.	q.	10	78	10	0	26	7	3
600	936	0	0	0	1	0	1	2	2	78	11	0	26	8	0
700	1092	0	0	0	2	0	3	0	5	79	0	0	26	8	2
800	1248	0	0	0	3	0	4	2	7	79	1	0	26	8	3
900	1404	0	0	0	4	0	6	1	0	79	2	0	26	9	0
1000	1560	0	0	0	5	0	7	3	2	79	3	0	26	9	2
2000	3120	0	0	0	6	0	9	1	4	79	4	0	26	9	3
3000	4680	0	0	0	7	0	10	3	7	79	5	0	26	10	0
4000	6240	0	0	0	8	1	0	2	0	79	6	0	26	10	2
5000	7800	0	0	0	9	1	2	0	1	79	7	0	26	10	3
6000	9360	0	0	0	10	1	3	2	4	79	8	0	26	11	0
7000	10920	0	0	0	11	1	5	0	6	79	9	0	26	11	2
8000	12480	0	0	0	¼	0	0	1	5	79	10	0	26	11	3
9000	14040	0	0	0	½	0	0	3	1	79	11	0	27	0	0
10000	15600	0	0	0	¾	0	1	0	6	80	0	0	27	0	2

Plantation Currency reduced into Sterling, and the Value of the Dollar in Currency.

EXCHANGE 157.

Curr.	Sterling.				Shillings.	Sterling.			Silver the Ounce Sterling.			Value of the Dollar in Currency.			
l.	l.	s.	d.	q.		s.	d.	q.	s.	d.	q.	s.	d.	q.	roth
1	0	12	8	3	1	0	7	3	5	0	0	6	9	2	6
2	1	5	5	3	2	1	3	1	5	0	1	6	9	3	9
3	1	18	2	2	3	1	11	0	5	0	2	6	10	1	3
4	2	10	11	2	4	2	6	2	5	0	3	6	10	2	6
5	3	3	8	1	5	3	2	1	5	1	0	6	11	0	0
6	3	16	5	1	6	3	9	3	5	1	1	6	11	1	4
7	4	9	2	0	7	4	5	2	5	1	2	6	11	2	7
8	5	1	11	0	8	5	1	1	5	1	3	7	0	0	1
9	5	14	7	3	9	5	8	3	5	2	0	7	0	1	5
10	6	7	4	3	10	6	4	2	5	2	1	7	0	3	8
20	12	14	9	1	11	7	0	0	5	2	2	7	1	0	2
30	19	2	2	0	12	7	7	3	5	2	3	7	1	1	6
40	25	9	6	3	13	8	3	1	5	3	0	7	1	2	9
50	31	16	11	1	14	8	11	0	5	3	1	7	2	0	3
60	38	4	4	0	15	9	6	3	5	3	2	7	2	1	7
70	44	11	8	3	16	10	2	1	5	3	3	7	2	3	0
80	50	19	1	1	17	10	10	0	5	4	0	7	3	0	4
90	57	6	6	0	18	11	5	2	5	4	1	7	3	1	8
100	63	13	10	3	19	12	1	1	5	4	2	7	3	3	1
200	127	7	9	1					5	4	3	7	3	0	5
300	191	1	7	3					5	5	0	7	4	1	9
400	254	15	6	2	Pence			th	5	5	1	7	4	3	0
500	318	9	5	0		d.	q.	10	5	5	2	7	5	0	6
600	382	3	3	3	1	0	2	5	5	5	3	7	5	2	0
700	445	17	2	1	2	1	1	0	5	6	0	7	5	3	3
800	509	11	1	0	3	1	3	5	5	6	1	7	6	0	7
900	573	4	11	2	4	2	2	1	5	6	2	7	6	2	0
1000	636	18	10	1	5	3	0	6	5	6	3	7	6	3	4
2000	1273	17	8	2	6	3	3	2	5	7	0	7	7	0	8
3000	1910	16	6	3	7	4	1	7	5	7	1	7	7	2	2
4000	2547	15	5	0	8	5	0	3	5	7	2	7	7	3	5
5000	3184	14	3	1	9	5	2	9	5	7	3	7	8	0	9
6000	3821	13	1	2	10	6	1	4	5	8	0	7	8	2	2
7000	4458	11	11	3	11	6	3	9	5	8	1	7	8	3	6
8000	5095	10	10	0	¼	0	0	6	5	8	2	7	9	1	0
9000	5732	9	8	1	½	0	1	3	5	8	3	7	9	2	3
10000	6369	8	6	2	¾	0	1	9	5	9	0	7	9	3	7

Sterling

Sterling reduced into Plantation Currency, and the Value of the PISTOLE in Currency.

EXCHANGE 157.

Sterling.	Currency.				Shillings.	Currency.				Gold the Ounce, Sterling.			Value of the Piſtole in Curren.		
l.	l.	s.	d.	q.		l.	s.	d.	q.	s.	d.	q.	s.	d.	q.
1	1	11	4	3	1	0	1	6	3	77	0	0	26	2	1
2	3	2	9	2	2	0	3	1	3	77	1	0	26	2	3
3	4	14	2	2	3	0	4	8	2	77	2	0	26	3	0
4	6	5	7	1	4	0	6	3	1	77	3	0	26	3	1
5	7	17	0	0	5	0	7	10	1	77	4	0	26	3	3
6	9	8	4	3	6	0	9	5	0	77	5	0	26	4	0
7	10	19	9	2	7	0	11	0	0	77	6	0	26	4	2
8	12	11	2	2	8	0	12	6	3	77	7	0	26	4	3
9	14	2	7	1	9	0	14	1	2	77	8	0	26	5	0
10	15	14	0	0	10	0	15	8	2	77	9	0	26	5	2
20	31	8	0	0	11	0	17	3	1	77	10	0	26	5	3
30	47	2	0	0	12	0	18	10	0	77	11	0	26	6	0
40	62	16	0	0	13	1	0	5	0	78	0	0	26	6	2
50	78	10	0	0	14	1	1	11	3	78	1	0	26	6	3
60	94	4	0	0	15	1	3	6	2	78	2	0	26	7	0
70	109	18	0	0	16	1	5	1	2	78	3	0	26	7	2
80	125	12	0	0	17	1	6	8	1	78	4	0	26	7	3
90	141	6	0	0	18	1	8	3	0	78	5	0	26	8	1
100	157	0	0	0	19	1	9	10	0	78	6	0	26	8	2
200	314	0	0	0						78	7	0	26	8	3
300	471	0	0	0						78	8	0	26	9	1
400	628	0	0	0					th	78	9	0	26	9	2
500	785	0	0	0	Pence.	s.	d.	q.	10	78	10	0	26	9	3
600	942	0	0	0	1	0	1	2	3	78	11	0	26	10	1
700	1099	0	0	0	2	0	3	0	6	79	0	0	26	10	2
800	1256	0	0	0	3	0	4	2	8	79	1	0	26	11	1
900	1413	0	0	0	4	0	6	1	1	79	2	0	26	11	2
1000	1570	0	0	0	5	0	7	3	4	79	3	0	27	0	0
2000	3140	0	0	0	6	0	9	1	7	79	4	0	27	0	1
3000	4710	0	0	0	7	0	11	0	0	79	5	0	27	0	2
4000	6280	0	0	0	8	1	0	2	2	79	6	0	27	1	0
5000	7850	0	0	0	9	1	2	0	5	79	7	0	27	1	1
6000	9420	0	0	0	10	1	3	2	8	79	8	0	27	1	2
7000	10990	0	0	0	11	1	5	1	1	79	9	0	27	2	0
8000	12560	0	0	0	¼	0	0	1	5	79	10	0	27	2	1
9000	14130	0	0	0	½	0	0	3	1	79	11	0	27	2	2
10000	15700	0	0	0	¾	0	1	0	7	80	0	0	27	3	0

Plantation Currency reduced into Sterling, and the Value of the Dollar in Currency.

EXCHANGE 157½.

Curr. l.	Sterling. l.	s.	d.	q.	Shillings.	Sterling. s.	d.	q.	Silver the Ounce, Sterling. s.	d.	q	Value of the Dollar in Currency. s.	d.	q.	10th
1	0	12	8	2	1	0	7	3	5	0	0	6	9	3	6
2	1	05	4	3	2	1	3	1	5	0	1	6	10	0	9
3	1	18	1	1	3	1	10	3	5	0	2	6	10	2	3
4	2	10	9	2	4	2	6	2	5	0	3	6	10	3	6
5	3	03	6	0	5	3	2	0	5	1	0	6	11	1	0
6	3	16	2	1	6	3	9	3	5	1	1	6	11	2	4
7	4	08	10	3	7	4	5	1	5	1	2	6	11	3	7
8	5	01	7	0	8	5	1	0	5	1	3	7	0	1	1
9	5	14	3	2	9	5	8	2	5	2	0	7	0	2	5
10	6	06	11	3	10	6	4	1	5	2	1	7	0	3	8
20	12	13	11	3	11	6	11	3	5	2	2	7	1	1	2
30	19	00	11	2	12	7	7	2	5	2	3	7	1	2	6
40	25	07	11	1	13	8	3	0	5	3	0	7	1	3	9
50	31	14	11	0	14	8	10	3	5	3	1	7	2	1	3
60	38	01	10	3	15	9	6	1	5	3	2	7	2	2	7
70	44	08	10	3	16	10	2	0	5	3	3	7	3	0	0
80	50	15	10	2	17	10	9	2	5	4	0	7	3	1	4
90	57	02	10	1	18	11	5	1	5	4	1	7	3	2	8
100	63	09	10	0	19	12	0	3	5	4	2	7	4	0	1
200	126	19	8	1					5	4	3	7	4	1	5
300	190	09	6	1	Pence				5	5	0	7	4	2	9
400	253	19	4	2				th	5	5	1	7	5	0	0
500	317	09	2	2		d.	q.	10	5	5	2	7	5	1	6
600	380	19	0	2	1	0	2	5	5	5	3	7	5	3	0
700	444	08	10	3	2	1	1	1	5	6	0	7	6	0	3
800	507	18	8	3	3	1	3	6	5	6	1	7	6	1	7
900	571	08	6	3	4	2	2	2	5	6	2	7	6	3	0
1000	634	18	5	0	5	3	0	7	5	6	3	7	7	0	4
2000	1269	16	18	0	6	3	3	2	5	7	0	7	7	1	8
3000	1904	15	2	3	7	4	1	8	5	7	1	7	7	3	2
4000	2539	13	7	3	8	5	0	3	5	7	2	7	8	0	5
5000	3174	12	0	3	9	5	2	9	5	7	3	7	8	1	9
6000	3809	10	5	3	10	6	1	4	5	8	0	7	8	3	2
7000	4444	08	10	2	11	7	0	0	5	8	1	7	9	0	6
8000	5079	07	3	2	½	0	0	6	5	8	2	7	9	2	0
9000	5714	05	8	2	¼	0	1	3	5	8	3	7	9	3	3
10000	6349	04	1	2	¾	0	1	9	5	9	0	7	10	0	7

Sterling

Sterling reduced into Plantation Currency, and the Value of the PISTOLE in Currency.

EXCHANGE 157 ½.

Sterling.	Currency.				Shillings.	Currency.				Gold the Ounce, Sterling.			Value of the Piſtole in Curren.		
l.	l.	s.	d.	q.		l.	s.	d.	q.	s.	d.	q.	s.	d.	q.
1	1	11	6	0	1	0	1	7	0	77	0	0	26	3	1
2	3	03	0	0	2	0	3	1	3	77	1	0	26	3	3
3	4	14	6	0		0	4	8	3	77	2	0	26	4	0
4	6	06	0	0	4	0	6	3	2	77	3	0	26	4	1
5	7	17	6	0	5	0	7	10	2	77	4	0	26	4	3
6	9	09	0	0	6	0	9	5	2	77	5	0	26	5	0
7	11	00	6	0	7	0	11	0	1	77	6	0	26	5	2
8	12	12	0	0	8	0	12	7	1	77	7	0	26	5	3
9	14	03	6	0	9	0	14	2	0	77	8	0	26	6	0
10	15	15	0	0	10	0	15	9	0	77	9	0	26	6	2
20	31	10	0	0	11	0	17	4	0	77	10	0	26	6	3
30	47	05	0	0	12	0	18	10	3	77	11	0	26	7	0
40	63	00	0	0	13	1	00	5	3	78	0	0	26	7	2
50	78	15	0	0	14	1	02	0	2	78	1	0	26	7	3
60	94	10	0	0	15	1	03	7	2	78	2	0	26	8	0
70	100	05	0	0	16	1	05	2	2	78	3	0	26	8	2
80	126	00	0	0	17	1	06	9	1	78	4	0	26	8	3
90	141	15	0	0	18	1	08	4	1	78	5	0	26	9	1
100	157	10	0	0	19	1	09	11	0	78	6	0	26	9	2
200	315	00	0	0						78	7	0	26	9	3
300	472	10	0	0	Pence.					78	8	0	26	10	1
400	630	00	0	0					th	78	9	0	26	10	2
500	787	10	0	0		s.	d.	q.	10	78	10	0	26	10	3
600	945	00	0	0	1	0	1	2	3	78	11	0	26	11	1
700	1102	10	0	0	2	0	3	0	6	79	0	0	26	11	3
800	1260	00	0	0	3	0	4	2	9	79	1	0	27	0	1
900	1417	10	0	0	4	0	6	1	2	79	2	0	27	0	2
1000	1575	00	0	0	5	0	7	3	5	79	3	0	27	1	0
2000	3150	00	0	0	6	0	9	0	8	79	4	0	27	1	1
3000	4725	00	0	0	7	0	11	0	1	79	5	0	27	1	2
4000	6300	00	0	0	8	1	00	2	4	79	6	0	27	2	0
5000	7875	00	0	0	9	1	02	0	7	79	7	0	27	2	1
6000	9450	00	0	0	10	1	03	3	0	79	8	0	27	2	2
7000	11025	00	0	0	11	1	05	1	3	79	9	0	27	3	0
8000	12600	00	0	0	¼	0	0	1	5	79	10	0	27	3	1
9000	14175	00	0	0	½	0	0	3	1	79	11	0	27	3	2
10000	15750	00	0	0	¾	0	1	0	7	80	0	0	27	4	0

Plantation

Plantation Currency reduced into Sterling, and the Value of the Dollar in Currency.

EXCHANGE 158.

Curr.	Sterling.				Shillings.	Sterling.			Silver the Ounce, Sterling.			Value of the Dollar in Currency.			
l.	l.	s.	d.	q.		s.	d.	q.	s.	d.	q.	s.	d.	q.	10th
1	0	12	8	0	1	0	7	2	5	0	0	6	10	0	6
2	1	5	3	3	2	1	3	1	5	0	1	6	10	1	9
3	1	17	11	3	3	1	10	3	5	0	2	6	10	3	3
4	2	10	7	2	4	2	6	2	5	0	3	6	11	0	6
5	3	3	3	0	5	3	2	0	5	1	0	6	11	2	0
6	3	15	11	2	6	3	9	2	5	1	1	6	11	3	4
7	4	8	7	1	7	4	5	1	5	1	2	7	0	0	7
8	5	1	3	1	8	5	0	3	5	1	3	7	0	2	1
9	5	13	11	0	9	5	8	1	5	2	0	7	1	0	5
10	6	6	7	0	10	6	4	0	5	2	1	7	1	0	8
20	12	13	2	0	11	6	11	2	5	2	2	7	1	2	2
30	18	19	9	0	12	7	7	1	5	2	3	7	1	3	6
40	25	6	4	0	13	8	2	3	5	3	0	7	2	0	9
50	31	12	11	0	14	8	10	1	5	3	1	7	2	2	3
60	37	19	6	0	15	9	6	0	5	3	2	7	2	3	7
70	44	6	1	0	16	10	1	2	5	3	3	7	3	1	0
80	50	12	8	0	17	10	9	0	5	4	0	7	3	2	4
90	56	19	3	0	18	11	4	3	5	4	1	7	3	3	8
100	63	5	10	0	19	12	0	1	5	4	2	7	4	1	1
200	126	11	7	3					5	4	3	7	4	2	5
300	189	17	5	2	Pence.				5	5	0	7	4	3	9
400	253	3	3	2				th	5	5	1	7	5	1	0
500	316	9	1	1		d.	q.	10	5	5	2	7	5	2	6
600	379	14	11	1	1	0	2	5	5	5	3	7	6	0	0
700	443	0	9	0	2	1	1	0	5	6	0	7	6	1	3
800	506	6	7	0	3	1	3	6	5	6	1	7	6	2	7
900	569	12	4	3	4	2	2	1	5	6	2	7	7	0	0
1000	632	18	2	3	5	3	0	7	5	6	3	7	7	1	4
2000	1265	16	5	2	6	3	3	2	5	7	0	7	7	2	8
3000	1898	14	8	1	7	4	1	7	5	7	1	7	8	0	2
4000	2531	12	11	0	8	5	0	2	5	7	2	7	8	1	5
5000	3164	11	1	3	9	5	2	8	5	7	3	7	8	2	9
6000	3797	9	4	2	10	6	1	3	5	8	0	7	9	0	2
7000	4430	7	7	1	11	6	3	8	5	8	1	7	9	1	6
8000	5063	5	9	3	½	0	0	6	5	8	2	7	9	3	0
9000	5696	4	0	2	¼	0	1	3	5	8	3	7	10	0	3
10000	6329	2	3	1	⅛	0	2	9	5	9	0	7	10	2	0

Sterling

Sterling reduced into Plantation Currency, and the Value of the PISTOLE in Currency.

EXCHANGE 158.

Sterling.	Currency.				Shillings.	Currency.				Gold the Ounce, Sterling.			Value of the Piſtole in Curren.		
l.	l.	s.	d.	q.		l.	s.	d.	q.	s.	d.	q.	s.	d.	q.
1	1	11	7	1	1	0	1	7	0	77	0	0	26	4	1
2	3	3	2	2	2	0	3	2	0	77	1	0	26	4	3
3	4	14	9	2	3	0	5	9	0	77	2	0	26	5	0
4	6	6	4	3	4	0	7	3	3	77	3	0	26	5	1
5	7	18	0	0	5	0	8	10	3	77	4	0	26	6	3
6	9	9	7	1	6	0	9	4	3	77	5	0	26	6	0
7	11	1	2	2	7	0	10	11	3	77	6	0	26	6	2
8	12	12	9	2	8	0	12	7	3	77	7	0	26	6	3
9	14	4	4	3	9	0	14	2	3	77	8	0	26	7	0
10	15	16	0	0	10	0	15	9	2	77	9	0	26	7	2
20	31	12	0	0	11	0	17	4	2	77	10	0	26	7	3
30	47	8	0	0	12	0	18	11	2	77	11	0	26	8	0
40	63	4	0	0	13	1	0	6	2	78	0	0	26	8	2
50	79	0	0	0	14	1	2	1	2	78	1	0	26	8	3
60	94	16	0	0	15	1	3	8	2	78	2	0	26	9	0
70	110	12	0	0	16	1	5	3	1	78	3	0	26	9	2
80	126	8	0	0	17	1	6	10	1	78	4	0	26	9	3
90	142	4	0	0	18	1	8	5	1	78	5	0	26	10	1
100	158	0	0	0	19	1	10	0	0	78	6	0	26	10	2
200	316	0	0	0						78	7	0	26	10	3
300	474	0	0	0						78	8	0	26	11	1
400	632	0	0	0	Pence.				th	78	9	0	26	11	2
500	790	0	0	0		s.	d.	q.	10	78	10	0	26	11	3
600	948	0	0	0	1	0	1	2	3	78	11	0	27	0	1
700	1106	0	0	0	2	0	3	0	6	79	0	0	27	0	3
800	1264	0	0	0	3	0	4	3	0	79	1	0	27	1	1
900	1422	0	0	0	4	0	6	1	3	79	2	0	27	1	2
1000	1580	0	0	0	5	0	7	3	6	79	3	0	27	2	0
2000	3160	0	0	0	6	0	9	1	9	79	4	0	27	2	1
3000	4740	0	0	0	7	0	11	0	2	79	5	0	27	2	2
4000	6320	0	0	0	8	1	0	2	6	79	6	0	27	3	0
5000	7900	0	0	0	9	1	2	0	9	79	7	0	27	3	1
6000	9480	0	0	0	10	1	3	3	2	79	8	0	27	3	2
7000	11060	0	0	0	11	1	5	1	5	79	9	0	27	4	0
8000	12640	0	0	0	¼	0	0	1	6	79	10	0	27	4	1
9000	14220	0	0	0	½	0	0	3	1	79	11	0	27	4	2
10000	15800	0	0	0	¾	0	1	0	7	80	0	0	27	5	1

Plantation

Plantation Currency reduced into Sterling, and the Value of the Dollar in Currency.

EXCHANGE 159.

Curr.	Sterling.				Shillings.	Sterling.			Silver the Ounce, Sterling.			Value of the Dollar in Currency.			
l.	l.	s.	d.	q.		s.	d.	q.	s.	d.	q.	s.	d.	q.	10th
1	0	12	7	0	1	0	7	2	5	0	0	6	10	2	8
2	1	5	2	0	2	1	3	0	5	0	1	6	11	0	2
3	1	17	8	3	3	1	10	3	5	0	2	6	11	1	6
4	2	10	3	3	4	2	6	1	5	0	3	6	11	2	1
5	3	2	10	3	5	3	1	3	5	1	0	7	0	0	3
6	3	15	5	3	6	3	9	1	5	1	1	7	0	1	7
7	4	8	0	2	7	4	4	3	5	1	2	7	0	3	1
8	5	0	7	2	8	5	0	2	5	1	3	7	1	0	5
9	5	13	2	2	9	5	8	0	5	2	0	7	1	1	9
10	6	5	9	2	10	6	3	2	5	2	1	7	1	0	3
20	12	11	6	3	11	6	11	0	5	2	2	7	2	0	7
30	18	17	4	1	12	7	6	2	5	2	3	7	2	2	1
40	25	3	1	3	13	8	2	1	5	3	0	7	2	3	4
50	31	8	11	1	14	8	9	3	5	3	1	7	3	0	8
60	37	14	8	2	15	9	5	1	5	3	2	7	3	2	2
70	44	0	6	0	16	10	0	0	5	3	3	7	3	3	6
80	50	6	3	2	17	10	8	1	5	4	0	7	4	1	0
90	56	12	1	0	18	11	3	3	5	4	1	7	4	2	4
100	62	17	10	1	19	11	11	2	5	4	2	7	4	3	8
200	125	15	8	3					5	4	3	7	5	1	1
300	188	13	7	0					5	5	0	7	5	2	5
400	251	11	5	1				th	5	5	1	7	5	3	9
500	314	9	3	3	Pence.	d.	q.	10	5	5	2	7	6	1	3
600	377	7	2	0	1	0	2	5	5	5	3	7	6	2	6
700	440	5	0	2	2	1	1	0	5	6	0	7	7	0	2
800	503	2	10	3	3	1	3	5	5	6	1	7	7	1	5
900	566	0	9	0	4	2	2	0	5	6	2	7	7	2	9
1000	628	18	7	2	5	3	0	5	5	6	3	7	8	0	2
2000	1257	17	3	0	6	3	3	0	5	7	0	7	8	1	6
3000	1886	15	10	1	7	4	1	5	5	7	1	7	8	3	0
4000	2515	14	5	2	8	5	0	1	5	7	2	7	9	0	4
5000	3144	13	1	0	9	5	2	6	5	7	3	7	9	1	8
6000	3773	11	8	1	10	6	1	1	5	8	0	7	10	0	2
7000	4402	10	3	3	11	6	3	6	5	8	1	7	10	0	6
8000	5031	8	11	1	¼	0	0	6	5	8	2	7	10	2	0
9000	5660	7	6	2	½	0	1	2	5	8	3	7	11	0	3
10000	6289	6	2	0	¾	0	1	9	5	9	0	7	11	1	7

Sterling

Sterling reduced into Plantation Currency, and the Value of the PISTOLE in Currency.

EXCHANGE 159.

Sterling.	Currency.				Shillings.	Currency.				Gold the Ounce Sterling			Value of Pistole Curren.		
l.	l.	s.	d.	q.		l.	s.	d.	q.	s.	d.	q.	s.	d.	q.
1	1	11	9	2	1	0	1	7	0	77	0	0	26	6	1
2	3	3	7	1	2	0	3	2	1	77	1	0	26	6	3
3	4	15	4	3	3	0	4	9	1	77	2	0	26	7	0
4	6	7	2	2	4	0	6	4	1	77	3	0	26	7	2
5	7	19	0	0	5	0	7	11	2	77	4	0	26	7	3
6	9	10	9	2	6	0	9	6	2	77	5	0	26	8	0
7	11	2	7	1	7	0	11	1	2	77	6	0	26	8	2
8	12	14	4	3	8	0	12	8	3	77	7	0	26	8	3
9	14	6	2	2	9	0	14	3	3	77	8	0	26	9	0
10	15	18	0	0	10	0	15	10	3	77	9	0	26	9	2
20	31	16	0	0	11	0	17	5	3	77	10	0	26	9	3
30	47	14	0	0	12	0	19	1	0	77	11	0	26	10	1
40	63	12	0	0	13	1	0	8	0	78	0	0	26	10	2
50	79	10	0	0	14	1	2	3	0	78	1	0	26	10	3
60	95	8	0	0	15	1	3	10	1	78	2	0	26	11	1
70	111	6	0	0	16	1	5	5	1	78	3	0	26	11	2
80	127	4	0	0	17	1	7	0	1	78	4	0	27	0	0
90	143	2	0	0	18	1	8	7	2	78	5	0	27	0	1
100	159	0	0	0	19	1	10	2	2	78	6	0	27	0	2
200	318	0	0	0						78	7	0	27	1	0
300	477	0	0	0						78	8	0	27	1	1
400	636	0	0	0					th	78	9	0	27	1	3
500	795	0	0	0	Pence.	s.	d.	q.	10	78	10	0	27	2	0
600	954	0	0	0	1	0	1	2	4	78	11	0	27	2	1
700	1113	0	0	0	2	0	3	0	7	79	0	0	27	2	3
800	1272	0	0	0	3	0	4	3	1	79	1	0	27	3	0
900	1431	0	0	0	4	0	6	1	5	79	2	0	27	3	1
1000	1590	0	0	0	5	0	7	3	8	79	3	0	27	3	3
2000	3180	0	0	0	6	0	9	2	2	79	4	0	27	4	0
3000	4770	0	0	0	7	0	11	0	5	79	5	0	27	4	3
4000	6360	0	0	0	8	1	0	2	9	79	6	0	27	5	0
5000	7950	0	0	0	9	1	2	1	3	79	7	0	27	5	1
6000	9540	0	0	0	10	1	3	3	6	79	8	0	27	5	3
7000	11130	0	0	0	11	1	5	2	0	79	9	0	27	6	0
8000	12720	0	0	0	¼	0	0	1	6	79	10	0	27	6	1
9000	14310	0	0	0	½	0	0	3	2	79	11	0	27	6	3
10000	15900	0	0	0	¾	0	1	0	7	80	0	0	27	7	0

Plantation Currency reduced into Sterling, and the Value of the Dollar in Currency.

EXCHANGE 160.

Curr.	Sterling.				Shillings.	Sterling.			Silver the Ounce, Sterling.			Value of the Dollar in Currency.			
l.	l	s.	d.	q.		s.	d.	q.	s.	d.	q.	s.	d.	q.	10th
1	0	12	6	0	1	0	7	2	5	0	0	6	11	0	8
2	1	5	0	0	2	1	3	0	5	0	1	6	11	2	2
3	1	17	6	0	3	1	10	2	5	0	2	6	11	3	6
4	2	10	0	0	4	2	6	0	5	0	3	7	0	0	1
5	3	2	6	0	5	3	1	2	5	1	0	7	0	2	3
6	3	15	0	0	6	3	9	0	5	1	1	7	0	3	7
7	4	7	6	0	7	4	4	2	5	1	2	7	1	1	1
8	5	0	0	0	8	5	0	0	5	1	3	7	1	2	5
9	5	12	6	0	9	5	7	2	5	2	0	7	1	3	9
10	6	5	0	0	10	6	3	0	5	2	1	7	1	2	3
20	12	10	0	0	11	6	10	2	5	2	2	7	2	2	7
30	18	15	0	0	12	7	6	0	5	2	3	7	3	0	1
40	25	0	0	0	13	8	1	2	5	3	0	7	3	1	4
50	31	5	0	0	14	8	9	0	5	3	1	7	3	2	8
60	37	10	0	0	15	9	4	2	5	3	2	7	4	0	2
70	43	15	0	0	16	10	0	0	5	3	3	7	4	1	6
80	50	0	0	0	17	10	7	2	5	4	0	7	4	3	0
90	56	5	0	0	18	11	3	0	5	4	1	7	5	0	4
100	62	10	0	0	19	11	10	2	5	4	2	7	5	1	8
200	125	0	0	0					5	4	3	7	5	3	1
300	187	10	0	0					5	5	0	7	6	0	5
400	250	0	0	0	Pence.			th	5	5	1	7	6	1	9
500	312	10	0	0		d.	q.	10	5	5	2	7	6	3	3
600	375	0	0	0	1	0	2	5	5	5	3	7	7	0	6
700	437	10	0	0	2	1	1	0	5	6	0	7	7	2	1
800	500	0	0	0	3	1	3	5	5	6	1	7	7	3	5
900	562	10	0	0	4	2	2	0	5	6	2	7	8	0	9
1000	625	0	0	0	5	3	0	5	5	6	3	7	8	2	2
2000	1250	0	0	0	6	3	3	0	5	7	0	7	8	3	6
3000	1875	0	0	0	7	4	1	5	5	7	1	7	9	1	0
4000	2500	0	0	0	8	5	0	0	5	7	2	7	9	2	4
5000	3125	0	0	0	9	5	2	5	5	7	3	7	9	3	8
6000	3750	0	0	0	10	6	1	0	5	8	0	7	10	1	2
7000	4375	0	0	0	11	6	3	5	5	8	1	7	10	2	6
8000	5000	0	0	0	¼	0	0	6	5	8	2	7	10	3	9
9000	5625	0	0	0	½	0	1	2	5	8	3	7	11	1	3
10000	6250	0	0	0	¾	0	1	9	5	9	0	7	11	2	7

Sterling

Sterling reduced into Plantation Currency and the Value of the PISTOLE in Currency.

EXCHANGE 160.

Sterling.	Currency.				Shillings.	Currency.				Gold the Ounce, Sterling.			Value of the Piſtole in Curren.		
l.	l.	s.	d.	q.		l.	s.	d.	q.	s.	d.	q.	s.	d.	q.
1	1	12	0	0	1	0	1	7	1	77	0	0	26	8	1
2	3	4	0	0	2	0	3	2	2	77	1	0	26	8	3
3	4	16	0	0	3	0	4	9	2	77	2	0	26	9	0
4	6	8	0	0	4	0	6	4	3	77	3	0	26	9	2
5	8	0	0	0	5	0	8	0	0	77	4	0	26	9	3
6	9	12	0	0	6	0	9	7	1	77	5	0	26	10	0
7	11	4	0	0	7	0	11	2	2	77	6	0	26	10	2
8	12	16	0	0	8	0	12	9	2	77	7	0	26	10	3
9	14	8	0	0	9	0	14	4	3	77	8	0	26	11	0
10	16	0	0	0	10	0	16	0	0	77	9	0	26	11	2
20	32	0	0	0	11	0	17	7	1	77	10	0	26	11	3
30	48	0	0	0	12	0	19	2	2	77	11	0	27	0	1
40	64	0	0	0	13	1	0	9	2	78	0	0	27	0	2
50	80	0	0	0	14	1	2	4	3	78	1	0	27	0	3
60	96	0	0	0	15	1	4	0	0	78	2	0	27	1	1
70	112	0	0	0	16	1	5	7	1	78	3	0	27	1	2
80	128	0	0	0	17	1	7	2	2	78	4	0	27	2	0
90	144	0	0	0	18	1	8	9	2	78	5	0	27	2	1
100	160	0	0	0	19	1	10	4	3	78	6	0	27	2	2
200	320	0	0	0						78	7	0	27	3	0
300	480	0	0	0						78	8	0	27	3	1
400	640	0	0	0					th	78	9	0	27	3	3
500	800	0	0	0	Pence.	s.	d.	q.	10	78	10	0	27	4	0
600	960	0	0	0	1	0	1	2	4	78	11	0	27	4	1
700	1120	0	0	0	2	0	3	0	8	79	0	0	27	4	3
800	1280	0	0	0	3	0	4	3	2	79	1	0	27	5	0
900	1440	0	0	0	4	0	6	1	6	79	2	0	27	5	1
1000	1600	0	0	0	5	0	8	0	0	79	3	0	27	5	3
2000	3200	0	0	0	6	0	9	2	4	79	4	0	27	6	0
3000	4800	0	0	0	7	0	11	0	8	79	5	0	27	6	2
4000	6400	0	0	0	8	1	0	3	2	79	6	0	27	6	3
5000	8000	0	0	0	9	1	2	1	6	79	7	0	27	7	0
6000	9600	0	0	0	10	1	4	0	0	79	8	0	27	7	2
7000	11200	0	0	0	11	1	5	2	4	79	9	0	27	7	3
8000	12800	0	0	0	¼	0	0	1	0	79	10	0	27	8	1
9000	14400	0	0	0	½	0	0	3	2	79	11	0	27	8	2
10000	16000	0	0	0	¾	0	1	0	8	80	0	0	27	8	3

Plantation Currency reduced into Sterling, and the Value of the Dollar in Currency.

EXCHANGE 161.

Curr.	Sterling.				Shillings.	Sterling.			Silver the Ounce, Sterling.			Value of the Dollar in Currency.			
l.	l.	s.	d.	q.		s.	d.	q.	s.	d.	q.	s.	d.	q.	10th
1	0	12	5	0	1	0	7	2	5	0	0	6	11	2	8
2	1	4	10	1	2	1	3	0	5	0	1	7	0	0	2
3	1	17	3	1	3	1	10	1	5	0	2	7	0	1	6
4	2	9	8	1	4	2	5	3	5	0	3	7	0	2	1
5	3	2	1	1	5	3	1	1	5	1	0	7	1	0	9
6	3	14	6	2	6	3	8	3	5	1	1	7	1	1	7
7	4	6	11	2	7	4	4	1	5	1	2	7	1	3	1
8	4	19	4	2	8	4	11	3	5	1	3	7	2	0	5
9	5	11	9	2	9	5	7	0	5	2	0	7	2	1	9
10	6	4	2	3	10	6	2	2	5	2	1	7	2	2	3
20	12	8	5	1	11	6	10	0	5	2	2	7	3	0	7
30	18	12	8	1	12	7	5	2	5	2	3	7	3	2	1
40	24	16	10	3	13	8	1	0	5	3	0	7	3	2	1
50	31	1	1	2	14	8	8	1	5	3	1	7	4	0	8
60	37	5	4	0	15	9	3	3	5	3	2	7	4	2	2
70	43	9	6	3	16	9	11	1	5	3	3	7	4	3	6
80	49	13	9	2	17	10	6	3	5	4	0	7	5	1	0
90	55	18	0	1	18	11	2	1	5	4	1	7	5	2	4
100	62	2	2	3	19	11	9	2	5	4	2	7	5	2	8
200	124	4	5	3					5	4	3	7	6	1	1
300	186	6	8	2	Pence.				5	5	0	7	6	2	5
400	248	8	11	1				th	5	5	1	7	6	3	9
500	310	11	2	1	d.	q.		10	5	5	2	7	7	1	3
600	372	13	5	0	1	0	2	5	5	5	3	7	7	2	6
700	434	15	7	3	2	1	1	0	5	6	0	7	8	0	1
800	496	17	10	3	3	1	3	4	5	6	1	7	8	3	5
900	559	0	1	2	4	2	1	9	5	6	2	7	8	2	9
1000	621	2	4	1	5	3	0	4	5	6	3	7	9	0	2
2000	1243	4	8	3	6	3	2	9	5	7	0	7	9	1	6
3000	1863	7	1	0	7	4	1	4	5	7	1	7	9	2	0
4000	2484	9	5	1	8	4	3	8	5	7	2	7	10	0	4
5000	3105	11	9	2	9	5	2	3	5	7	3	7	10	1	8
6000	3726	14	2	0	10	6	0	8	5	8	0	7	10	3	2
7000	4347	16	6	1	11	6	3	3	5	8	1	7	11	2	6
8000	4968	18	10	2	1/2	0	0	6	5	8	2	7	11	1	9
9000	5590	1	3	0	1/2	0	1	2	5	8	3	7	11	3	3
10000	6211	3	7	1	1/4	0	1	8	5	9	0	8	0	0	7

Sterling

Sterling reduced into Plantation Currency, and the Value of the PISTOLE in Currency.

EXCHANGE 161.

Sterling.	Currency.				Shillings.	Currency.				Gold the Ounce, Sterling.			Value of the Piſtole in Curren.		
l.	l.	s.	d.	q.		l.	s.	d.	q.	s.	d.	q.	s.	d.	q.
1	1	12	2	2	1	0	1	7	1	77	0	0	26	10	1
2	3	4	4	3	2	0	3	2	3	77	1	0	26	10	3
3	4	16	7	1	3	0	4	10	0	77	2	0	26	11	0
4	6	8	9	2	4	0	6	5	1	77	3	0	26	11	1
5	8	1	0	0	5	0	8	0	2	77	4	0	26	11	3
6	9	13	2	2	6	0	9	8	0	77	5	0	27	0	0
7	11	5	4	3	7	0	11	3	1	77	6	0	27	0	2
8	12	17	7	1	8	0	12	10	2	77	7	0	27	0	3
9	14	9	9	2	9	0	14	6	0	77	8	0	27	0	3
10	16	2	0	0	10	0	16	1	1	77	9	0	27	1	0
20	32	4	0	0	11	0	17	8	2	77	10	0	27	1	2
30	48	6	0	0	12	0	19	3	3	77	11	0	27	2	1
40	64	8	0	0	13	1	0	11	1	78	0	0	27	2	2
50	80	10	0	0	14	1	2	6	2	78	1	0	27	2	3
60	96	12	0	0	15	1	4	1	3	78	2	0	27	3	1
70	112	14	0	0	16	1	5	9	1	78	3	0	27	3	2
80	128	16	0	0	17	1	7	4	2	78	4	0	27	4	0
90	144	18	0	0	18	1	8	11	3	78	5	0	27	4	1
100	161	0	0	0	19	1	10	7	0	78	6	0	27	4	2
200	322	0	0	0						78	7	0	27	5	0
300	483	0	0	0						78	8	0	27	5	1
400	644	0	0	0					th	78	9	0	27	5	3
500	805	0	0	0	Pence.	s.	d.	q.	10	78	10	0	27	6	0
600	966	0	0	0	1	0	1	2	4	78	11	0	27	6	1
700	1127	0	0	0	2	0	3	0	9	79	0	0	27	6	2
800	1288	0	0	0	3	0	4	3	3	79	1	0	27	7	0
900	1449	0	0	0	4	0	6	1	7	79	2	0	27	7	1
1000	1610	0	0	0	5	0	8	0	2	79	3	0	27	7	3
2000	3220	0	0	0	6	0	9	2	6	79	4	0	27	8	0
3000	4830	0	0	0	7	0	11	1	1	79	5	0	27	8	2
4000	6440	0	0	0	8	1	0	3	5	79	6	0	27	8	3
5000	8050	0	0	0	9	1	2	2	0	79	7	0	27	9	0
6000	9660	0	0	0	10	1	4	0	4	79	8	0	27	9	2
7000	11270	0	0	0	11	1	5	2	8	79	9	0	27	9	3
8000	12880	0	0	0	12	0	0	0	6	79	10	0	27	10	1
9000	14490	0	0	0	13	0	0	1	2	79	11	0	27	10	2
10000	16100	0	0	0	14	0	0	1	8	80	0	0	27	10	3

Plantation

Plantation Currency reduced into Sterling, and the Value of the Dollar in Currency.

EXCHANGE 162.

Curr.	Sterling.				Shillings.	Sterling.			Silver the Ounce, Sterling.			Value of the Dollar in Currency.			
l.	l.	s.	d.	q.		s.	d.	q.	s.	d.	q.	s.	d.	q.	10th
1	0	12	4	1	1	0	7	2	5	0	0	7	0	1	0
2	1	4	8	1	2	1		3	5	0	1	7	0	1	4
3	1	17	0	2	3	1	10	2	5	0	2	7	0	2	4
4	2	9	4	2	4	2	5	3	5	0	3	7	1	1	2
5	3	1	8	3	5	3	1	0	5	1	0	7	1	2	6
6	3	14	1	0	6	3	8	2	5	1	1	7	2	0	0
7	4	6	5	0	7	4	3	3	5	1	2	7	2	1	4
8	4	18	9	1	8	4	11	1	5	1	3	7	2	2	8
9	5	11	1	1	9	5	6	3	5	2	0	7	3	0	3
10	6	3	5	2	10	6	2	0	5	2	1	7	3	1	7
20	12	6	11	0	11	6	9	2	5	2	2	7	3	3	1
30	18	10	4	2	12	7	5	0	5	2	3	7	4	0	5
40	24	13	10	0	13	8	0	1	6	3	0	7	4	1	9
50	37	17	3	2	14	8	7	3	5	3	1	7	4	3	3
60	37	0	9	0	15	9	3	0	5	3	2	7	5	0	7
70	43	4	2	1	16	9	10	2	5	3	3	7	5	2	1
80	49	7	7	3	17	10	6	0	5	4	0	7	5	3	5
90	55	11	1	1	18	11	1	1	5	4	1	7	6	0	9
100	61	14	6	3	19	11	8	3	5	4	2	7	6	1	3
200	123	9	1	3					5	4	3	7	6	3	7
300	185	3	8	2	Pence.				5	5	0	7	7	1	2
400	246	18	3	1				th	5	5	1	7	7	1	6
500	308	12	10	0		d.	q.	10	5	5	2	7	8	0	1
600	370	7	5	0	1	0	2	5	5	5	3	7	8	1	4
700	432	1	11	3	2	1	0	9	5	6	0	7	8	2	8
800	493	16	5	2	3	1	3	4	5	6	1	7	8	0	2
900	555	11	1	1	4	2	1	9	5	6	2	7	8	1	6
1000	617	5	8	1	5	3	0	3	5	6	3	7	9	3	0
2000	1234	11	4	1	6	3	2	8	5	7	0	7	9	0	4
3000	1851	17	0	2	7	4	1	3	5	7	1	7	10	1	8
4000	2469	2	8	2	8	4	3	7	5	7	2	7	10	3	2
5000	3086	8	4	3	9	5	2	2	5	7	3	7	11	0	6
6000	3703	14	1	0	10	6	0	7	5	8	0	7	11	2	0
7000	4320	19	9	0	11	6	3	1	5	8	1	7	11	3	5
8000	4938	5	5	1	¼	0	0	6	5	8	2	8	0	0	9
9000	5555	11	1	1	½	0	1	2	5	8	3	8	0	2	3
10000	6172	16	9	2	¾	0	1	8	5	9	0	8	0	3	7

Sterling

Sterling reduced into Plantation Currency, and the Value of the PISTOLE in Currency.

EXCHANGE 162.

Sterling.	Currency.				Shillings.	Currency.				Gold the Ounce, Sterling.			Value of the Piſtole in Curren.		
l.	l.	s.	d.	q.		l.	s.	d.	q.	s.	d.	q.	s.	d.	q.
1	1	12	4	3	1	0	1	7	2	77	0	0	27	0	1
2	3	4	9	2	2	0	3	3	0	77	1	0	27	0	3
3	4	17	2	2	3	0	4	10	1	77	2	0	27	1	0
4	6	9	7	1	4	0	6	5	3	77	3	0	27	1	2
5	8	2	0	0	5	0	8	1	1	77	4	0	27	1	3
6	9	14	4	3	6	0	9	8	3	77	5	0	27	2	0
7	11	6	9	2	7	0	11	4	0	77	6	0	27	2	2
8	12	19	2	2	8	0	12	11	2	77	7	0	27	2	3
9	14	11	7	1	9	0	14	7	0	77	8	0	27	3	0
10	16	4	0	0	10	0	16	2	3	77	9	0	27	3	2
20	32	8	0	0	11	0	17	9	3	77	10	0	27	3	3
30	48	12	0	0	12	0	19	5	1	77	11	0	27	4	1
40	64	16	0	0	13	1	1	0	3	78	0	0	27	4	2
50	81	0	0	0	14	1	2	8	1	78	1	0	27	4	3
60	97	4	0	0	15	1	4	3	2	78	2	0	27	5	0
70	113	8	0	0	16	1	5	11	0	78	3	0	27	5	1
80	129	12	0	0	17	1	7	6	2	78	4	0	27	5	2
90	145	16	0	0	18	1	9	2	0	78	5	0	27	6	3
100	162	0	0	0	19	1	10	9	1	78	6	0	27	6	1
200	324	0	0	0						78	7	0	27	6	3
300	486	0	0	0						78	8	0	27	7	0
400	648	0	0	0	Pence.				th	78	9	0	27	7	1
500	810	0	0	0		s.	d.	q.	10	78	10	0	27	7	3
600	972	0	0	0	1	0	1	2	5	78	11	0	27	8	0
700	1134	0	0	0	2	0	3	1	0	79	0	0	27	8	2
800	1296	0	0	0	3	0	4	3	4	79	1	0	27	9	1
900	1458	0	0	0	4	0	6	1	9	79	2	0	27	9	2
1000	1620	0	0	0	5	0	8	0	4	79	3	0	27	9	3
2000	3240	0	0	0	6	0	9	2	9	79	4	0	27	10	1
3000	4860	0	0	0	7	0	11	1	4	79	5	0	27	10	2
4000	6480	0	0	0	8	1	0	3	8	79	6	0	27	11	0
5000	8100	0	0	0	9	1	2	2	3	79	7	0	27	11	1
6000	9720	0	0	0	10	1	4	0	8	79	8	0	27	11	2
7000	11340	0	0	0	11	1	5	3	3	79	9	0	28	0	1
8000	12960	0	0	0	½	0	0	1	6	79	10	0	28	0	2
9000	14580	0	0	0	¼	0	0	3	2	79	11	0	28	0	3
10000	16200	0	0	0	⅛	0	1	0	8	80	0	0	28	1	2

Plantation

Plantation Currency reduced into Sterling, and the Value of the Dollar in Currency.

EXCHANGE 162½.

Curr. l.	Sterling. l.	s.	d.	q.	Shilling.	Sterling. s.	d.	q.	Silver the Ounce, Sterling. s.	d.	q.	Value of the Dollar in Currency. s.	d.	q.	10th
1	0	12	3	3	1	0	7	2	5	0	0	7	0	2	0
2	1	4	7	2	2	1	2	3	5	0	1	7	0	3	4
3	1	16	11	0	3	1	10	1	5	0	2	7	1	0	8
4	2	9	2	3	4	2	5	2	5	0	3	7	1	2	2
5	3	1	6	2	5	3	1	0	5	1	0	7	1	3	6
6	3	13	10	1	6	3	8	1	5	1	1	7	2	1	0
7	4	6	1	3	7	4	3	3	5	1	2	7	2	2	4
8	4	18	5	2	8	4	11	0	4	1	3	7	2	3	8
9	5	10	9	1	9	5	6	2	5	2	0	7	3	1	3
10	6	3	1	0	10	6	1	3	5	2	1	7	3	2	7
20	12	6	1	3	11	6	9	1	5	2	2	7	4	0	1
30	18	9	2	3	12	7	4	2	5	2	3	7	4	1	5
40	24	12	3	3	13	8	0	0	5	3	0	7	4	2	9
50	30	15	4	3	14	8	7	2	5	3	1	7	5	0	3
60	36	18	5	2	15	9	2	3	5	3	2	7	5	1	7
70	43	1	6	2	16	9	10	1	5	3	3	7	5	3	1
80	49	4	7	2	17	10	5	2	5	4	0	7	6	0	5
90	55	7	8	1	18	11	1	0	5	4	1	7	6	1	9
100	61	10	9	1	19	11	8	1	5	4	2	7	6	3	3
200	123	1	6	2					5	4	3	7	7	0	7
300	184	12	3	3					5	5	0	7	7	2	2
400	246	3	1	0	Pence.			th.	5	5	1	7	7	3	6
500	307	13	10	1	d.	q.	10		5	5	2	7	8	1	0
600	369	4	7	2	1	0	2	5	5	5	3	7	8	2	4
700	430	15	4	2	2	1	0	9	5	6	0	7	8	3	8
800	492	6	2	0	3	1	3	4	5	6	1	7	9	1	2
900	553	16	11	1	4	2	1	8	5	6	2	7	9	2	6
1000	615	7	8	1	5	3	0	3	5	6	3	7	10	0	0
2000	1230	15	4	3	6	3	2	8	5	7	0	7	10	1	4
3000	1846	3	1	0	7	4	1	2	5	7	1	7	10	2	8
4000	2461	10	9	1	8	4	3	7	5	7	2	7	11	0	2
5000	3076	18	5	2	9	5	2	1	5	7	3	7	11	1	6
6000	3692	6	1	3	10	6	0	6	5	8	0	7	11	3	0
7000	4307	13	10	1	11	6	3	0	5	8	1	8	0	0	5
8000	4923	1	6	2	¼	0	0	6	5	8	2	8	0	1	9
9000	5538	9	2	3	½	0	1	2	5	8	3	8	0	3	3
10000	6153	16	11	0	¾	0	1	8	5	9	0	8	1	0	7

Sterling

Sterling reduced into Plantation Currency, and the Value of the PISTOLE in Currency.

EXCHANGE 162½.

Sterling.	Currency.				Shillings.	Currency.				Gold the Ounce, Sterling.			Value of the Piſtole in Curren.		
l.	l.	s.	d.	q.		l.	s.	d.	q.	s.	d.	q.	s.	d.	q.
1	1	12	6	0	1	0	1	7	2	77	0	0	27	1	1
2	3	5	0	0	2	0	3	3	0	77	1	0	27	1	3
3	4	17	6	0	3	0	4	10	2	77	2	0	27	2	0
4	6	10	0	0	4	0	6	6	0	77	3	0	27	2	2
5	8	2	6	0	5	0	8	1	2	77	4	0	27	2	3
6	9	15	0	0	6	0	9	9	0	77	5	0	27	3	0
7	11	7	6	0	7	0	11	4	2	77	6	0	27	3	2
8	13	0	0	0	8	0	13	0	0	77	7	0	27	3	3
9	14	12	6	0	9	0	14	7	2	77	8	0	27	4	0
10	16	5	0	0	10	0	16	3	0	77	9	0	27	4	2
20	32	10	0	0	11	0	17	10	2	77	10	0	27	4	3
30	48	15	0	0	12	0	19	6	0	77	11	0	27	5	1
40	65	0	0	0	13	1	1	1	2	78	0	0	27	5	2
50	81	5	0	0	14	1	2	9	0	78	1	0	27	6	0
60	97	10	0	0	15	1	4	4	2	78	2	0	27	6	1
70	113	15	0	0	16	1	6	0	0	78	3	0	27	6	2
80	130	0	0	0	17	1	7	7	2	78	4	0	27	7	0
90	146	5	0	0	18	1	9	3	0	78	5	0	27	7	1
100	162	10	0	0	19	1	10	10	2	78	6	0	27	7	3
200	325	0	0	0						78	7	0	27	8	0
300	487	10	0	0						78	8	0	27	8	1
400	650	0	0	0	Pence.				th	78	9	0	27	8	3
500	812	10	0	0		s.	d.	q.	10	78	10	0	27	9	0
600	975	0	0	0	1	0	1	2	5	78	11	0	27	9	2
700	1137	10	0	0	2	0	3	1	0	79	0	0	27	9	3
800	1300	0	0	0	3	0	4	3	5	79	1	0	27	10	1
900	1462	10	0	0	4	0	6	2	0	79	2	0	27	10	2
1000	1625	0	0	0	5	0	8	0	5	79	3	0	27	10	3
2000	3250	0	0	0	6	0	9	3	0	79	4	0	27	11	1
3000	4875	0	0	0	7	0	11	1	5	79	5	0	27	11	2
4000	6500	0	0	0	8	1	1	0	0	79	6	0	28	0	0
5000	8125	0	0	0	9	1	2	2	5	79	7	0	28	0	1
6000	9750	0	0	0	10	1	4	1	0	79	8	0	28	0	2
7000	11375	0	0	0	11	1	5	3	5	79	9	0	28	1	1
8000	13000	0	0	0	½	0	0	1	6	79	10	0	28	1	0
9000	14625	0	0	0	¼	0	0	3	2	79	11	0	28	1	3
10000	16250	0	0	0	⅛	0	1	0	9	80	0	0	28	2	0

Plantation Currency reduced into Sterling, and the Value of the Dollar in Currency.

EXCHANGE 163.

Curr.	Sterling.				Shillings.	Sterling.			Silver the Ounce, Sterling.			Value of the Dollar in Currency.			
l.	l.	s.	d.	q.		s.	d.	q.	s.	d.	q	s.	d.	q.	10th
1	0	12	3	1	1	0	7	1	5	0	0	7	0	3	0
2	1	4	6	2	2	1	2	3	5	0	1	7	1	0	4
3	1	16	9	3	3	1	10	0	5	0	2	7	1	0	8
4	2	9	1	0	4	2	5	2	5	0	3	7	1	3	2
5	3	1	4	1	5	3	0	3	5	1	0	7	2	0	6
6	3	13	7	2	6	3	8	1	5	1	1	7	2	2	0
7	4	5	10	3	7	4	3	2	5	1	2	7	2	3	4
8	4	18	2	0	8	4	11	0	5	1	3	7	3	0	8
9	5	10	5	1	9	5	6	1	5	2	0	7	3	2	3
10	6	2	8	2	10	6	1	2	5	2	1	7	3	3	7
20	12	5	4	3	11	6	9	0	5	2	2	7	4	1	1
30	18	8	1	0	12	7	4	1	5	2	3	7	4	2	5
40	24	10	9	2	13	7	11	3	5	3	0	7	4	3	9
50	30	13	6	0	14	8	7	0	5	3	1	7	5	1	3
60	36	16	2	1	15	9	2	2	5	3	2	7	5	2	7
70	42	18	10	3	16	9	9	3	5	3	3	7	6	0	1
80	49	1	7	1	17	10	5	1	5	4	0	7	6	1	5
90	55	4	3	2	18	11	0	2	5	4	1	7	6	2	9
100	61	7	0	0	19	11	7	3	5	4	2	7	7	0	3
200	122	13	11	3					5	4	3	7	7	1	7
300	184	0	11	3					5	5	0	7	7	3	2
400	245	7	11	3	Pence			th	5	5	1	7	8	0	6
500	306	14	11	3		d.	q.	10	5	5	2	7	8	2	0
600	368	1	11	2	1	0	2	5	5	5	3	7	8	3	4
700	429	8	11	2	2	1	0	9	5	6	0	7	9	1	8
800	490	15	11	2	3	1	3	4	5	6	1	7	9	2	2
900	552	2	11	1	4	2	1	8	5	6	2	7	9	3	6
1000	613	9	11	1	5	3	0	3	5	6	3	7	10	1	0
2000	1226	19	10	2	6	3	2	7	5	7	0	7	10	2	4
3000	1840	9	9	3	7	4	1	1	5	7	1	7	10	3	8
4000	2453	19	9	0	8	4	3	6	5	7	2	7	11	1	2
5000	3067	9	8	1	9	5	2	1	5	7	3	7	11	2	6
6000	3680	19	7	2	10	6	0	5	5	8	0	8	0	0	0
7000	4294	9	6	3	11	6	3	0	5	8	1	8	0	1	5
8000	4907	19	6	0	½	0	0	6	5	8	2	8	0	2	9
9000	5521	9	5	1	¼	0	1	2	5	8	3	8	1	0	3
10000	6134	19	4	3	¾	0	1	8	5	9	0	8	1	1	7

Sterling

Sterling reduced into Plantation Currency, and the Value of the PISTOLE in Currency.

EXCHANGE 163.

Sterling.	Currency.				Shillings.	Currency.				Gold the Ounce, Sterling.			Value of the Piſtole in Curren.		
l.	l.	s.	d.	q.		l.	s.	d.	q.	s.	d.	q.	s.	d.	q.
1	1	12	7	1	1	0	1	7	2	77	0	0	27	2	1
2	3	5	2	2	2	0	3	3	0	77	1	0	27	2	3
3	4	17	9	2	3	0	4	10	3	77	2	0	27	3	0
4	6	10	4	3	4	0	6	6	1	77	3	0	27	3	2
5	8	3	0	0	5	0	8	1	3	77	4	0	27	3	3
6	9	15	7	1	6	0	9	9	1	77	5	0	27	4	0
7	11	8	2	2	7	0	11	5	0	77	6	0	27	4	2
8	13	0	9	2	8	0	13	0	2	77	7	0	27	4	3
9	14	13	4	3	9	0	14	8	0	77	8	0	27	5	0
10	16	6	0	0	10	0	16	3	2	77	9	0	27	5	2
20	32	12	0	0	11	0	17	11	1	77	10	0	27	5	3
30	48	18	0	0	12	0	19	6	3	77	11	0	27	6	1
40	65	4	0	0	13	1	1	2	1	78	0	0	27	6	2
50	81	10	0	0	14	1	2	9	3	78	1	0	27	7	0
60	97	16	0	0	15	1	4	5	2	78	2	0	27	7	1
70	114	2	0	0	16	1	6	1	0	78	3	0	27	7	2
80	130	8	0	0	17	1	7	8	2	78	4	0	27	8	0
90	146	14	0	0	18	1	9	4	0	78	5	0	27	8	1
100	163	0	0	0	19	1	10	11	3	78	6	0	27	8	3
200	326	0	0	0						78	7	0	27	9	0
300	489	0	0	0						78	8	0	27	9	1
400	652	0	0	0	Pence.				th	78	9	0	27	9	3
500	815	0	0	0		s.	d.	q.	10	78	10	0	27	10	0
600	978	0	0	0	1	0	1	2	5	78	11	0	27	10	2
700	1141	0	0	0	2	0	3	1	0	79	0	0	27	10	3
800	1304	0	0	0	3	0	5	3	5	79	1	0	27	11	1
900	1467	0	0	0	4	0	6	2	1	79	2	0	27	11	2
1000	1630	0	0	0	5	0	8	0	7	79	3	0	27	11	3
2000	3260	0	0	0	6	0	9	3	2	79	4	0	28	0	1
3000	4890	0	0	0	7	0	11	1	7	79	5	0	28	0	2
4000	6520	0	0	0	8	1	1	0	2	79	6	0	28	1	0
5000	8150	0	0	0	9	1	2	2	8	79	7	0	28	1	1
6000	9780	0	0	0	10	1	4	1	3	79	8	0	28	1	2
7000	11410	0	0	0	11	1	5	3	8	79	9	0	28	2	1
8000	13040	0	0	0	¼	0	0	1	6	79	10	0	28	2	2
9000	14670	0	0	0	½	0	0	3	3	79	11	0	28	2	3
10000	16300	0	0	0	¾	0	1	0	9	80	0	0	28	3	0

Plantation Currency reduced into Sterling, and the Value of the Dollar in Currency.

EXCHANGE 164.

Curr.	Sterling.				Shillings.	Sterling.			Silver the Ounce, Sterling.			Value of the Dollar in Currency.			
l.	l.	s.	d.	q.		s.	d.	q.	s.	d.	q.	s.	d.	q.	10th
1	0	12	2	1	1	0	7	1	5	0	0	7	1	1	2
2	1	4	4	3	2	1	2	3	5	0	1	7	1	2	6
3	1	16	7	0	3	1	10	0	5	0	2	7	2	0	0
4	2	8	9	1	4	2	5	1	5	0	3	7	2	1	5
5	3	0	11	3	5	3	0	2	5	1	0	7	2	2	9
6	3	13	2	0	6	3	8	0	5	1	1	7	3	0	4
7	4	5	4	2	7	4	3	1	5	1	2	7	3	1	8
8	4	17	6	3	8	4	10	2	5	1	3	7	3	3	2
9	5	9	9	0	9	5	6	0	5	2	0	7	4	0	6
10	6	1	11	2	10	6	1	1	5	2	1	7	4	2	1
20	12	3	10	3	11	6	8	2	5	2	2	7	4	3	5
30	18	5	10	3	12	7	3	3	5	2	3	7	5	0	9
40	24	7	9	3	13	7	11	0	5	3	0	7	5	2	4
	30	9	9	0	14	8	6	2	5	3	1	7	5	3	8
	36	11	8	2	15	9	1	3	5	3	2	7	6	1	2
50	42	13	8	0	16	9	9	0	5	3	3	7	6	2	7
60	48	15	7	1	17	10	4	2	5	4	0	7	7	0	1
90	54	17	6	3	18	10	11	3	5	4	1	7	7	1	5
100	60	19	6	1	19	11	7	0	5	4	2	7	7	2	9
200	121	19	0	1					5	4	3	7	8	0	4
300	182	18	6	2					5	5	0	7	8	1	8
400	243	18	0	2	Pence.			th	5	5	1	7	8	3	2
500	304	17	6	3		d.	q.	10	5	5	2	7	8	0	7
600	365	17	1	0	1	0	2	4	5	5	3	7	9	2	1
700	426	16	7	0	2	1	0	9	5	6	0	7	9	3	6
800	487	16	1	1	3	1	3	3	5	6	1	7	10	1	0
900	548	15	7	1	4	2	1	7	5	6	2	7	10	3	4
1000	609	15	1	2	5	3	0	2	5	6	3	7	10	3	8
2000	1219	10	3	0	6	3	2	6	5	7	0	7	11	1	2
3000	1829	5	4	2	7	4	1	0	5	7	1	7	11	3	1
4000	2439	0	5	3	8	4	3	5	5	7	2	8	0	0	1
5000	3048	15	7	1	9	5	1	9	5	7	3	8	0	1	5
6000	3658	10	8	3	10	6	0	3	5	8	0	8	0	3	0
7000	4268	5	10	1	11	6	2	8	5	8	1	8	1	0	4
8000	4878	0	11	3	¼	0	0	6	5	8	2	8	1	1	8
9000	5487	16	1	1	½	0	1	2	5	8	3	8	1	3	3
10000	6097	11	2	3	¾	0	1	8	5	9	0	8	2	0	7

Sterling

Sterling reduced into Plantation Currency, and the Value of the PISTOLE in Currency.

EXCHANGE 164.

Sterling.	Currency.				Shillings.	Currency.				Gold the Ounce, Sterling.			Value of the Piſtole in Curren.		
l.	l.	s.	d.	q.		l.	s.	d.	q.	s.	d.	q.	s.	d.	q.
1	1	12	9	2	1	0	1	7	3	77	0	0	27	4	1
2	3	5	7	1	2	0	3	3	1	77	1	0	27	4	3
3	4	18	4	3	3	0	4	11	0	77	2	0	27	5	0
4	6	11	2	2	4	0	6	6	3	77	3	0	27	5	2
5	8	4	0	0	5	0	8	2	2	77	4	0	27	5	3
6	9	16	9	2	6	0	9	10	0	77	5	0	27	6	0
7	11	9	7	1	7	0	11	5	3	77	6	0	27	6	2
8	13	2	4	3	8	0	13	1	2	77	7	0	27	6	3
9	14	15	2	2	9	0	14	9	0	77	8	0	27	7	1
10	16	8	0	0	10	0	16	4	3	77	9	0	27	7	2
20	32	16	0	0	11	0	18	0	2	77	10	0	27	8	0
30	49	4	0	0	12	0	19	8	1	77	11	0	27	8	1
40	65	12	0	0	13	1	1	3	3	78	0	0	27	8	2
50	82	0	0	0	14	1	2	11	2	78	1	0	27	9	0
60	98	8	0	0	15	1	4	7	1	78	2	0	27	9	1
70	114	16	0	0	16	1	6	3	0	78	3	0	27	9	3
80	131	4	0	0	17	1	7	10	2	78	4	0	27	10	0
90	147	12	0	0	18	1	9	6	1	78	5	0	27	10	2
100	164	0	0	0	19	1	11	2	0	78	6	0	27	10	3
200	328	0	0	0						78	7	0	27	11	1
300	492	0	0	0						78	8	0	27	11	2
400	656	0	0	0	Pence.				th	78	9	0	27	11	3
500	820	0	0	0		s.	d.	q.	10	78	10	0	28	0	0
600	984	0	0	0	1	0	1	2	6	78	11	0	28	0	2
700	1148	0	0	0	2	0	3	1	1	79	0	0	28	1	0
800	1312	0	0	0	3	0	4	3	7	79	1	0	28	1	1
900	1476	0	0	0	4	0	6	2	2	79	2	0	28	1	3
1000	1640	0	0	0	5	0	8	0	8	79	3	0	28	2	0
2000	3280	0	0	0	6	0	9	3	3	79	4	0	28	2	1
3000	4920	0	0	0	7	0	11	1	9	79	5	0	28	2	3
4000	6560	0	0	0	8	1	1	0	5	79	6	0	28	3	0
5000	8200	0	0	0	9	1	2	3	0	79	7	0	28	3	2
6000	9840	0	0	0	10	1	4	1	6	79	8	0	28	3	3
7000	11480	0	0	0	11	1	6	0	1	79	9	0	28	4	1
8000	13120	0	0	0	½	0	0	1	6	79	10	0	28	4	2
9000	14760	0	0	0	½	0	0	3	3	79	11	0	28	4	3
10000	16400	0	0	0	¾	0	1	0	9	80	0	0	28	5	1

Plantation

Plantation Currency reduced into Sterling, and the Value of the Dollar in Currency.

EXCHANGE 165.

Currency. £	s.	d.	q.	Shillings.	Sterling. s.	d.	q.	Silver the Ounce Sterling. s.	d.	q.	Value of the Dollar in Currency. s.	d.	q.	10th
1	0	12	1	2	1	0	7	1	5	0	0	7	1	3	2
2	1	4	3	0	2	1	2	2	5	0	1	7	2	0	6
3	1	16	4	1	3	1	9	3	5	0	2	7	2	2	0
4	2	8	5	3	4	2	5	0	5	0	3	7	2	3	5
5	3	0	7	1	5	3	0	1	5	1	0	7	3	0	9
6	3	12	8	3	6	3	7	3	5	1	1	7	3	2	4
7	4	4	10	1	7	4	3	0	5	1	2	7	3	3	8
8	4	16	11	3	8	4	10	1	5	1	3	7	4	1	2
9	5	9	1	0	9	5	5	2	5	2	0	7	4	2	6
10	6	1	2	2	10	6	0	3	5	2	1	7	5	0	1
20	12	2	5	0	11	6	8	0	5	2	2	7	5	1	5
30	18	3	7	3	12	7	3	1	5	2	3	7	5	2	9
40	24	4	10	1	13	7	10	2	5	3	0	7	6	0	4
50	30	6	0	3	14	8	5	3	5	3	1	7	6	1	8
60	36	7	3	1	15	9	1	0	5	3	2	7	6	3	2
70	42	8	5	3	16	9	8	1	5	3	3	7	7	0	7
80	48	9	8	1	17	10	3	2	5	4	0	7	7	2	1
90	54	10	11	0	18	10	10	3	5	4	1	7	7	3	5
100	60	12	1	2	19	11	6	1	5	4	2	7	8	0	9
200	121	4	3	0					5	4	3	7	8	2	4
300	181	16	4	1					5	5	0	7	8	3	8
400	242	8	5	3	Pence			th	5	5	1	7	9	1	2
500	303	0	7	1	d.	q.		10	5	5	2	7	9	2	7
600	363	12	8	3	1	0	2	4	5	5	3	7	10	0	1
700	424	4	10	1	2	1	0	8	5	6	0	7	10	1	6
800	484	16	11	3	3	1	3	1	5	6	1	7	10	3	0
900	545	9	1	0	4	2	1	7	5	6	2	7	11	0	4
1000	606	1	2	2	5	3	0	1	5	6	3	7	11	1	8
2000	1212	2	5	0	6	3	2	5	5	7	0	7	11	3	2
3000	1818	3	7	3	7	4	1	0	5	7	1	8	0	0	1
4000	2424	4	10	1	8	4	3	4	5	7	2	8	0	2	1
5000	3030	6	0	3	9	5	1	8	5	7	3	8	0	3	5
6000	3636	7	3	1	10	6	0	2	5	8	0	8	1	1	0
7000	4242	8	5	3	11	6	2	7	5	8	1	8	1	2	4
8000	4848	9	8	1	1	0	1	7	5	8	2	8	1	3	8
9000	5454	10	11	0	2	0	3	4	5	8	3	8	2	1	3
10000	6060	12	1	2	4	1	1	0	5	9	0	8	2	2	7

Sterling

Sterling reduced into Plantation Currency and the Value of the PISTOLE in Currency.

EXCHANGE 165.

Sterling.	Currency.				Shillings.	Currency.				Gold the Ounce, Sterling.			Value of the Pistole in Curren.		
l.	l.	s.	d.	q.		l.	s.	d.	q.	s.	d.	q.	s.	d.	q.
1	1	13	0	0	1	0	1	7	3	77	0	0	27	6	1
2	3	6	0	0	2	0	3	3	2	77	1	0	27	6	3
3	4	19	0	0	3	0	4	11	2	77	2	0	27	7	0
4	6	12	0	0	4	0	6	7	1	77	3	0	27	7	2
5	8	5	0	0	5	0	8	3	1	77	4	0	27	7	3
6	9	18	0	0	6	0	9	10	2	77	5	0	27	8	0
7	11	11	0	0	7	0	11	6	1	77	6	0	27	8	2
8	13	4	0	0	8	0	13	2	2	77	7	0	27	8	3
9	14	17	0	0	9	0	14	10	1	77	8	0	27	9	1
10	16	10	0	0	10	0	16	6	0	77	9	0	27	9	2
20	33	0	0	0	11	0	18	1	3	77	10	0	27	10	0
30	49	10	0	0	12	0	19	9	2	77	11	0	27	10	1
40	66	0	0	0	13	1	1	5	2	78	0	0	27	10	2
50	82	10	0	0	14	1	3	1	1	78	1	0	27	11	0
60	99	0	0	0	15	1	4	9	0	78	2	0	27	11	1
70	115	10	0	0	16	1	6	4	3	78	3	0	27	11	3
80	132	0	0	0	17	1	8	0	2	78	4	0	28	0	0
90	148	10	0	0	18	1	9	8	2	78	5	0	28	0	2
100	165	0	0	0	19	1	11	4	1	78	6	0	28	0	3
200	330	0	0	0						78	7	0	28	1	1
300	495	0	0	0						78	8	0	28	1	2
400	660	0	0	0					th	78	9	0	28	1	3
500	825	0	0	0	Pence.	s.	d.	q.	10	78	10	0	28	2	1
600	990	0	0	0	1	0	1	2	6	78	11	0	28	2	2
700	1155	0	0	0	2	0	3	1	2	79	0	0	28	3	0
800	1320	0	0	0	3	0	4	3	8	79	1	0	28	3	1
900	1485	0	0	0	4	0	6	2	4	79	2	0	28	3	3
1000	1650	0	0	0	5	0	8	1	0	79	3	0	28	4	0
2000	3300	0	0	0	6	0	9	3	6	79	4	0	28	4	1
3000	4950	0	0	0	7	0	11	2	2	79	5	0	28	4	3
4000	6600	0	0	0	8	1	1	0	8	79	6	0	28	5	0
5000	8250	0	0	0	9	1	2	3	4	79	7	0	28	5	2
6000	9900	0	0	0	10	1	4	2	0	79	8	0	28	5	3
7000	11550	0	0	0	11	1	6	0	7	79	9	0	28	6	1
8000	13200	0	0	0	½	0	0	1	6	79	10	0	28	6	2
9000	14850	0	0	0	¼	0	0	3	3	79	11	0	28	6	3
10000	16500	0	0	0	⅛	0	1	1	0	80	0	0	28	7	1

Plantation

Plantation Currency reduced into Sterling, and the Value of the Dollar in Currency.

EXCHANGE 166.

Curr.	Sterling.				Shillings.	Sterling.			Silver the Ounce, Sterling.			Value of the Dollar in Currency.			
l.	l.	s.	d.	q.		s.	d.	q	s.	d.	q.	s.	d.	q.	10th
1	0	12	0	2	1	0	7	1	5	0	0	7	2	1	2
2	1	4	1	1	2	1	2	2	5	0	1	7	2	2	6
3	1	16	1	3	3	1	9	3	5	0	2	7	3	0	0
4	2	8	2	1	4	2	5	0	5	0	3	7	3	1	5
5	3	0	3	0	5	3	0	1	5	1	0	7	3	2	9
6	3	12	3	2	6	3	7	1	5	1	1	7	4	0	4
7	4	4	4	0	7	4	2	2	5	1	2	7	4	1	8
8	4	16	4	3	8	4	9	3	5	1	3	7	4	3	2
9	5	8	5	1	9	5	5	0	5	2	0	7	5	0	6
10	6	0	5	3	10	6	0	1	5	2	1	7	5	2	1
20	12	0	11	2	11	6	7	2	5	2	2	7	5	3	5
30	18	1	5	1	12	7	2	3	5	2	3	7	6	0	9
40	24	1	11	1	13	7	10	0	5	3	0	7	6	2	4
50	30	2	5	0	14	8	5	1	5	3	1	7	6	3	8
60	36	2	10	3	15	9	0	2	5	3	2	7	7	1	2
70	42	3	4	2	16	9	7	3	5	3	3	7	7	2	7
80	48	3	10	1	17	10	3	0	5	4	0	7	8	0	1
90	54	4	4	0	18	10	10	1	5	4	1	7	8	1	5
100	60	4	9	3	19	11	5	1	5	4	2	7	8	2	9
200	120	9	7	3					5	4	3	7	9	0	4
300	180	14	5	2					5	5	0	7	9	1	8
400	240	19	3	1	Pence.			th	5	5	1	7	9	3	2
500	301	4	1	1		d.	q.	10	5	5	2	7	10	0	7
600	361	8	11	0	1	0	2	4	5	5	3	7	10	2	1
700	421	13	8	3	2	1	0	8	5	6	0	7	10	3	6
800	481	18	6	3	3	1	3	2	5	6	1	7	11	1	0
900	542	3	4	2	4	2	1	6	5	6	2	7	11	2	4
1000	602	8	2	1	5	3	0	0	5	6	3	7	11	3	8
2000	1204	16	4	3	6	3	2	4	5	7	0	8	0	1	2
3000	1807	4	7	0	7	4	0	8	5	7	1	8	0	2	1
4000	2409	12	9	1	8	4	3	2	5	7	2	8	1	0	1
5000	3012	0	11	2	9	5	1	6	5	7	3	8	1	1	6
6000	3614	9	2	0	10	6	0	0	5	8	0	8	1	2	0
7000	4216	17	4	1	11	6	2	4	5	8	1	8	2	0	4
8000	4819	5	6	2	½	0	0	6	5	8	2	8	2	1	8
9000	5421	13	8	3	½	0	1	2	5	8	3	8	2	3	3
10000	6024	1	11	1	¼	0	1	8	5	9	0	8	3	0	7

Sterling

Sterling reduced into Plantation Currency, and the Value of the Pistole in Currency.

EXCHANGE 166.

Sterling.	Currency.				Shillings.	Currency.				Gold the Ounce Sterling.			Value of the Pistole in Curren.		
l.	l.	s.	d.	q.		l.	s.	d.	q.	s.	d.	q.	s.	d.	q.
1	1	13	2	1	1	0	1	8	0	77	0	0	27	8	1
2	3	6	4	3	2	0	3	3	3	77	1	0	27	8	3
3	4	19	7	1	3	0	4	11	3	77	2	0	27	9	0
4	6	12	9	2	4	0	6	7	3	77	3	0	27	9	2
5	8	6	0	0	5	0	8	3	2	77	4	0	27	9	3
6	9	19	2	2	6	0	9	11	2	77	5	0	27	10	0
7	11	12	4	3	7	0	11	7	2	77	6	0	27	10	2
8	13	5	7	1	8	0	13	3	1	77	7	0	27	10	3
9	14	18	9	2	9	0	14	11	1	77	8	0	27	11	1
10	16	12	0	0	10	0	16	7	1	77	9	0	27	11	2
20	33	4	0	0	11	0	18	3	0	77	10	0	28	0	0
30	49	16	0	0	12	0	19	11	0	77	11	0	28	0	1
40	66	8	0	0	13	1	1	7	0	78	0	0	28	0	2
50	83	0	0	0	14	1	3	3	0	78	1	0	28	1	0
60	99	12	0	0	15	1	4	10	3	78	2	0	28	1	1
70	116	4	0	0	16	1	6	6	3	78	3	0	28	1	3
80	132	16	0	0	17	1	8	2	3	78	4	0	28	2	0
90	149	8	0	0	18	1	9	10	2	78	5	0	28	2	2
100	166	0	0	0	19	1	11	6	2	78	6	0	28	2	3
200	332	0	0	0						78	7	0	28	3	1
300	498	0	0	0						78	8	0	28	3	2
400	664	0	0	0	Pence.				th	78	9	0	28	3	3
500	830	0	0	0		s.	d.	q.	10	78	10	0	28	4	1
600	996	0	0	0	1	0	1	2	6	78	11	0	28	4	2
700	1162	0	0	0	2	0	3	1	3	79	0	0	28	5	0
800	1328	0	0	0	3	0	4	3	9	79	1	0	28	5	1
900	1494	0	0	0	4	0	6	2	6	79	2	0	28	5	3
1000	1660	0	0	0	5	0	8	1	2	79	3	0	28	6	0
2000	3320	0	0	0	6	0	9	3	8	79	4	0	28	6	1
3000	4980	0	0	0	7	0	11	2	5	79	5	0	28	6	3
4000	6640	0	0	0	8	1	1	1	1	79	6	0	28	7	0
5000	8300	0	0	0	9	1	2	3	8	79	7	0	28	7	2
6000	9960	0	0	0	10	1	4	2	4	79	8	0	28	7	3
7000	11620	0	0	0	11	1	6	1	0	79	9	0	28	8	1
8000	13280	0	0	0	¼	0	0	1	7	79	10	0	28	8	2
9000	14940	0	0	0	½	0	0	3	3	79	11	0	28	8	3
10000	16600	0	0	0	¾	0	1	1	0	80	0	0	28	9	1

Plantation Currency reduced into Sterling, and the Value of the Dollar in Currency.

EXCHANGE 167.

Curr.	Sterling.				Shillings.	Sterling.			Silver the Ounce, Sterling.			Value of the Dollar in Currency.			
l.	l.	s.	d.	q.		s.	d.	q.	s.	d.	q.	s.	d.	q.	10th
1	0	11	11	3	1	0	7	1	5	0	0	7	2	3	4
2	1	3	11	2	2	1	2	1	5	0	1	7	3	0	9
3	1	15	11	1	3	1	9	2	5	0	2	7	3	2	3
4	2	7	10	3	4	2	4	3	5	0	3	7	3	3	7
5	2	19	10	2	5	3	0	0	5	1	0	7	4	1	2
6	3	11	10	1	6	3	7	0	5	1	1	7	4	2	6
7	4	3	10	0	7	4	2	1	5	1	2	7	5	0	1
8	4	15	9	3	8	4	9	2	5	1	3	7	5	1	5
9	5	7	9	2	9	5	4	3	5	2	0	7	5	3	0
10	5	19	9	1	10	5	11	3	5	2	1	7	6	0	5
20	11	19	6	1	11	6	7	0	5	2	2	7	6	2	6
30	17	19	3	2	12	7	2	1	5	2	3	7	7	0	4
40	23	19	0	2	13	7	9	2	5	3	0	7	7	1	8
50	29	18	9	3	14	8	4	2	5	3	1	7	7	3	3
60	35	18	6	3	15	8	11	3	5	3	2	7	8	0	7
70	41	18	4	0	16	9	7	0	5	3	3	7	8	2	2
80	47	18	1	0	17	10	2	1	5	4	0	7	8	3	6
90	53	17	10	1	18	10	9	1	5	4	1	7	9	1	0
100	59	17	7	1	19	11	4	2	5	4	2	7	9	2	5
200	119	15	2	2					5	4	3	7	10	0	0
300	179	12	9	3					5	5	0	7	10	1	4
400	239	10	5	0	Pence.			th	5	5	1	7	10	2	9
500	299	8	0	1		d.	q.	10	5	5	2	7	11	0	3
600	359	5	7	2	1	0	2	4	5	5	3	7	11	1	8
700	419	3	2	3	2	1	0	8	5	6	0	7	11	3	2
800	479	0	10	0	3	1	3	2	5	6	1	8	0	0	7
900	538	18	5	1	4	2	1	6	5	6	2	8	0	2	1
1000	598	16	0	2	5	3	0	0	5	6	3	8	0	3	6
2000	1197	12	1	1	6	3	2	4	5	7	0	8	1	1	0
3000	1796	8	1	3	7	4	0	8	5	7	1	8	1	2	5
4000	2395	4	2	1	8	4	3	2	5	7	2	8	2	0	0
5000	2994	0	3	0	9	5	1	5	5	7	3	8	2	1	4
6000	3592	16	3	2	10	5	3	9	5	8	0	8	2	2	9
7000	4191	12	4	0	11	6	2	3	5	8	1	8	3	0	3
8000	4790	8	4	3	¼	0	0	6	5	8	2	8	3	1	7
9000	5389	4	5	1	½	0	1	2	5	8	3	8	3	3	2
10000	5988	0	5	3	¾	0	1	7	5	9	0	8	4	1	7

Sterling

Sterling reduced into Plantation Currency and the Value of the PISTOLE in Currency.

EXCHANGE 167.

Sterling.	Currency.				Shillings.	Currency.				Gold the Ounce, Sterling.			Value of the Piſtole in Curren.		
l.	l.	s.	d.	q.		l.	s.	d.	q.	s.	d.	q.	s.	d.	q.
1	1	13	4	3	1	0	1	8	0	77	0	0	27	10	1
2	3	6	9	2	2	0	3	4	0	77	1	0	27	10	3
3	5	0	2	2	3	0	5	0	0	77	2	0	27	11	0
4	6	13	7	1	4	0	6	8	1	77	3	0	27	11	2
5	8	7	0	0	5	0	8	4	1	77	4	0	27	11	3
6	10	0	4	3	6	0	10	0	1	77	5	0	28	0	1
7	11	13	9	2	7	0	11	8	1	77	6	0	28	0	2
8	13	7	2	2	8	0	13	4	1	77	7	0	28	1	0
9	15	0	7	1	9	0	15	0	1	77	8	0	28	1	1
10	16	14	0	0	10	0	16	8	2	77	9	0	28	1	2
20	33	8	0	0	11	0	18	4	2	77	10	0	28	2	0
30	50	2	0	0	12	1	0	0	2	77	11	0	28	2	1
40	66	16	0	0	13	1	1	8	2	78	0	0	28	2	3
50	83	10	0	0	14	1	3	4	2	78	1	0	28	3	0
60	100	4	0	0	15	1	5	0	2	78	2	0	28	3	2
70	116	18	0	0	16	1	6	8	3	78	3	0	28	3	3
80	133	12	0	0	17	1	8	4	3	78	4	0	28	4	1
90	150	6	0	0	18	1	10	0	3	78	5	0	28	4	2
100	167	0	0	0	19	1	11	8	3	78	6	0	28	4	3
200	334	0	0	0						78	7	0	28	5	1
300	501	0	0	0						78	8	0	28	5	2
400	668	0	0	0	Pence.					78	9	0	28	6	0
500	835	0	0	0					th	78	10	0	28	6	1
600	1002	0	0	0		s.	d.	q.	10	78	11	0	28	6	3
700	1169	0	0	0	1	0	1	2	7	79	0	0	28	7	0
800	1336	0	0	0	2	0	3	1	4	79	1	0	28	7	2
900	1503	0	0	0	3	0	5	0	0	79	2	0	28	7	3
1000	1670	0	0	0	4	0	6	2	7	79	3	0	28	8	1
2000	3340	0	0	0	5	0	8	1	4	79	4	0	28	8	2
3000	5010	0	0	0	6	0	10	0	1	79	5	0	28	8	3
4000	6680	0	0	0	7	0	11	2	8	79	6	0	28	9	1
5000	8350	0	0	0	8	1	1	1	4	79	7	0	28	9	2
6000	10020	0	0	0	9	1	3	0	1	79	8	0	28	10	0
7000	11690	0	0	0	10	1	4	2	8	79	9	0	28	10	1
8000	13360	0	0	0	11	1	6	1	5	79	10	0	28	10	3
9000	15030	0	0	0	½	0	0	1	7	79	11	0	28	11	0
10000	16700	0	0	0	¼	0	0	3	3	80	0	0	28	11	2
						0	1	1	0						

Plantation Currency reduced into Sterling, and the Value of the Dollar in Currency.

EXCHANGE 167½.

Curr.	Sterling.				Shillings.	Sterling.			Silver the Ounce, Sterling.			Value of the Dollar in Currency.			
l.	l.	s.	d.	q.		s.	d.	q.	s.	d.	q.	s.	d.	q.	10th
1	0	11	11	1	1	0	7	1	5	0	0	7	3	0	4
2	1	3	10	2	2	1	2	1	5	0	1	7	3	1	9
3	1	15	9	3	3	1	9	2	5	0	2	7	3	3	3
4	2	7	9	1	4	2	4	3	5	0	3	7	4	0	7
5	2	19	8	2	5	2	11	3	5	1	0	7	4	2	2
6	3	11	7	3	6	3	7	0	5	1	1	7	4	2	6
7	4	3	7	0	7	4	2	1	5	1	2	7	5	1	1
8	4	15	6	1	8	4	9	1	5	1	3	7	5	2	5
9	5	7	5	2	9	5	4	2	5	2	0	7	6	0	0
10	5	19	4	3	10	5	11	3	5	2	1	7	6	1	5
20	11	18	9	3	11	6	6	3	5	2	2	7	6	3	9
30	17	18	2	2	12	7	2	0	5	2	3	7	7	1	4
40	23	17	7	1	13	7	9	1	5	3	0	7	7	2	8
50	29	17	0	1	14	8	4	1	5	3	1	7	8	0	3
60	35	16	5	0	15	8	11	2	5	3	2	7	8	1	7
70	41	15	9	3	16	9	6	3	5	3	3	7	8	3	2
80	47	15	2	3	17	10	1	3	5	4	0	7	9	0	6
90	53	14	7	2	18	10	9	0	5	4	1	7	9	2	0
100	59	14	0	1	19	11	4	0	5	4	2	7	9	3	5
200	119	8	0	3					5	4	3	7	10	1	0
300	179	2	1	0					5	5	0	7	10	2	4
400	238	16	1	2	Pence.			th	5	5	1	7	10	3	9
500	298	10	1	3		d.	q.	10	5	5	2	7	11	1	3
600	358	4	2	1	1	0	2	4	5	5	3	7	11	2	8
700	417	18	2	2	2	1	0	8	5	6	0	8	0	0	2
800	477	12	2	3	3	1	3	1	5	6	1	8	0	1	7
900	537	6	3	1	4	2	1	5	5	6	2	8	0	3	1
1000	597	0	3	2	5	2	3	9	5	6	3	8	1	0	6
2000	1194	0	7	1	6	3	2	3	5	7	0	8	1	2	0
3000	1791	0	10	3	7	4	0	7	5	7	1	8	1	3	5
4000	2388	1	2	1	8	4	3	0	5	7	2	8	2	1	0
5000	2985	1	6	0	9	5	1	4	5	7	3	8	2	2	4
6000	3582	1	9	2	10	5	3	9	5	8	0	8	2	3	9
7000	4179	2	1	0	11	6	2	2	5	8	1	8	3	1	3
8000	4776	2	4	3	¼	0	0	6	5	8	2	8	3	2	7
9000	5373	2	8	1	½	0	1	2	5	8	3	8	4	0	2
10000	5970	2	11	3	¾	0	1	7	5	9	0	8	4	0	7

Sterling

Sterling reduced into Plantation Currency, and the Value of the PISTOLE in Currency.

EXCHANGE 167½.

Sterling.	Currency.				Shillings.	Currency.				Gold the Ounce, Sterling.			Value of the Piſtole in Curren.		
l.	l.	s.	d.	q.		l.	s.	d.	q.	s.	d.	q.	s.	d.	q.
1	1	13	6	0	1	0	1	8	0	77	0	0	27	11	1
2	3	7	0	0	2	0	3	4	1	77	1	0	27	11	3
3	5	0	6	0	3	0	5	0	1	77	2	0	28	0	0
4	6	14	0	0	4	0	6	8	2	77	3	0	28	0	2
5	8	7	6	0	5	0	8	4	2	77	4	0	28	0	3
6	10	1	0	0	6	0	10	0	2	77	5	0	28	1	1
7	11	14	6	0	7	0	11	8	3	77	6	0	28	1	2
8	13	8	0	0	8	0	13	4	3	77	7	0	28	2	0
9	15	1	6	0	9	0	15	1	0	77	8	0	28	2	1
10	16	15	0	0	10	0	16	9	0	77	9	0	28	2	2
20	33	10	0	0	11	0	18	5	0	77	10	0	28	3	0
30	50	5	0	0	12	1	0	1	1	77	11	0	28	3	1
40	67	0	0	0	13	1	1	9	1	78	0	0	28	3	3
50	83	15	0	0	14	1	3	5	2	78	1	0	28	4	0
60	100	10	0	0	15	1	5	1	2	78	2	0	28	4	2
70	117	5	0	0	16	1	6	9	2	78	3	0	28	4	3
80	134	0	0	0	17	1	8	5	3	78	4	0	28	5	1
90	150	15	0	0	18	1	10	1	3	78	5	0	28	5	2
100	167	10	0	0	19	1	11	10	0	78	6	0	28	5	3
200	335	0	0	0						78	7	0	28	6	1
300	502	10	0	0						78	8	0	28	6	2
400	670	0	0	0					th	78	9	0	28	7	0
500	837	10	0	0	Pence.	s.	d.	q.	10	78	10	0	28	7	1
600	1005	0	0	0	1	0	1	2	7	78	11	0	28	7	3
700	1172	10	0	0	2	0	3	1	4	79	0	0	28	8	0
800	1340	0	0	0	3	0	5	0	1	79	1	0	28	8	2
900	1507	10	0	0	4	0	6	2	8	79	2	0	28	8	3
1000	1675	0	0	0	5	0	8	1	5	79	3	0	28	9	1
2000	3350	0	0	0	6	0	10	0	2	79	4	0	28	9	2
3000	5025	0	0	0	7	0	11	2	9	79	5	0	28	9	3
4000	6700	0	0	0	8	1	1	1	6	79	6	0	28	10	1
5000	8375	0	0	0	9	1	3	0	3	79	7	0	28	10	2
6000	10050	0	0	0	10	1	4	3	0	79	8	0	28	11	0
7000	11725	0	0	0	11	1	6	1	7	79	9	0	28	11	1
8000	13400	0	0	0	¼	0	0	1	6	79	10	0	28	11	3
9000	15075	0	0	0	½	0	0	3	3	79	11	0	29	0	0
10000	16750	0	0	0	¾	0	1	1	0	80	0	0	29	0	2

Plantation

Plantation Currency reduced into Sterling, and the Value of the Dollar in Currency.

EXCHANGE 168.

Curr. l.	Sterling. l.	s.	d.	q.	Shillings.	Sterling. s.	d.	q.	Silver the Ounce, Sterling. s.	d.	q.	Value of the Dollar in Currency. s.	d.	q.	10th
1	0	11	10	3	1	0	7	1	5	0	0	7	3	3	6
2	1	3	9	3	2	1	2	1	5	0	1	7	4	1	1
3	1	15	8	2	3	1	9	1	5	0	2	7	4	2	6
4	2	7	7	2	4	2	4	2	5	0	3	7	5	0	1
5	2	19	6	1	5	2	11	3	5	1	0	7	5	1	5
6	3	11	5	1	6	3	6	3	5	1	1	7	5	3	0
7	4	3	4	0	7	4	2	0	5	1	2	7	6	0	8
8	4	15	2	3	8	4	9	1	5	1	3	7	6	2	0
9	5	7	1	3	9	5	4	1	5	2	0	7	6	3	5
10	5	19	0	2	10	5	11	2	5	2	1	7	7	1	0
20	11	18	1	1	11	6	6	2	5	2	2	7	7	2	4
30	17	17	1	3	12	7	1	3	5	2	3	7	7	3	8
40	23	16	2	1	13	7	8	3	6	3	0	7	8	1	3
50	29	15	2	3	14	8	4	0	5	3	1	7	8	2	8
60	35	14	3	2	15	8	11	1	5	3	2	7	9	0	2
70	41	13	4	0	16	9	6	1	5	3	3	7	9	1	7
80	47	12	4	2	17	10	1	2	5	4	0	7	9	3	2
90	53	11	5	1	18	10	8	2	5	4	1	7	10	0	7
100	59	10	5	3	19	11	3	3	5	4	2	7	10	2	2
200	119	0	11	2					5	4	3	7	10	3	6
300	178	11	5	1					5	5	0	7	11	1	1
400	238	1	10	3	Pence.			th	5	5	1	7	11	2	5
500	297	12	4	2		d.	q.	10	5	5	2	8	0	0	0
600	357	2	10	1	1	0	2	4	5	5	3	8	0	1	5
700	416	13	4	0	2	1	0	8	5	6	0	8	0	3	0
800	476	3	9	3	3	1	3	1	5	6	1	8	1	0	4
900	535	14	3	2	4	2	1	5	5	6	2	8	1	1	8
1000	595	4	9	1	5	2	3	9	5	6	3	8	1	3	3
2000	1190	9	6	1	6	3	2	3	5	7	0	8	2	0	8
3000	1785	14	3	2	7	4	0	7	5	7	1	8	2	2	3
4000	2380	19	0	2	8	4	3	0	5	7	2	8	2	3	7
5000	2976	3	9	3	9	5	1	4	5	7	3	8	3	1	1
6000	3571	8	6	3	10	5	3	8	5	8	0	8	3	2	6
7000	4166	13	4	0	11	6	2	2	5	8	1	8	4	0	1
8000	4761	18	1	1	¼	0	0	6	5	8	2	0	4	1	6
9000	5357	2	10	1	½	0	1	2	5	8	3	8	4	2	1
10000	5952	7	7	2	¾	0	1	7	5	9	0	8	5	0	6

Sterling

Sterling reduced into Plantation Currency, and the Value of the PISTOLE in Currency.

EXCHANGE 168.

Ster. ling.	Currency.				Shillings.	Currency.				Gold the Ounce, Sterling.			Value of the Piſtole in Curren.		
l.	l.	s.	d.	q.		l.	s.	d.	q.	s.	d.	q.	s.	d.	q.
1	1	13	7	1	1	0	1	8	1	77	0	0	28	2	1
2	3	7	2	2	2	0	3	4	1	77	1	0	28	2	3
3	5	0	9	2	3	0	5	0	2	77	2	0	28	3	0
4	6	14	4	3	4	0	6	8	3	77	3	0	28	3	2
5	8	8	0	0	5	0	8	4	3	77	4	0	28	3	3
6	10	1	7	1	6	0	10	1	0	77	5	0	28	4	1
7	11	5	2	2	7	0	11	9	0	77	6	0	28	4	2
8	13	8	9	2	8	0	13	5	1	77	7	0	28	4	3
9	15	2	4	3	9	0	15	1	2	77	8	0	28	5	1
10	16	16	0	0	10	0	16	9	2	77	9	0	28	5	3
20	33	12	0	0	11	0	18	5	3	77	10	0	28	6	0
30	50	8	0	0	12	1	0	2	0	77	11	0	28	6	2
40	67	4	0	0	13	1	1	10	0	78	0	0	28	6	3
50	84	0	0	0	14	1	3	6	1	78	1	0	28	7	1
60	100	16	0	0	15	1	5	2	1	78	2	0	28	7	2
70	117	12	0	0	16	1	6	10	2	78	3	0	28	7	3
80	134	8	0	0	17	1	8	6	3	78	4	0	28	8	1
90	151	4	0	0	18	1	10	2	3	78	5	0	28	8	2
100	168	0	0	0	19	1	11	11	0	78	6	0	28	9	0
200	336	0	0	0						78	7	0	28	9	1
300	504	0	0	0						78	8	0	28	9	3
400	672	0	0	0					th	78	9	0	28	10	0
500	840	0	0	0	Pence.	s.	d.	q.	10	78	10	0	28	10	2
600	1008	0	0	0	1	0	1	2	7	78	11	0	28	10	3
700	1176	0	0	0	2	0	3	1	4	79	0	0	28	11	1
800	1344	0	0	0	3	0	5	0	2	79	1	0	28	11	2
900	1512	0	0	0	4	0	6	2	3	79	2	0	29	0	0
1000	1680	0	0	0	5	0	8	1	6	79	3	0	29	0	1
2000	3360	0	0	0	6	0	10	0	3	79	4	0	29	0	3
3000	5040	0	0	0	7	0	11	3	0	79	5	0	29	1	0
4000	6720	0	0	0	8	1	1	1	8	79	6	0	29	1	2
5000	8400	0	0	0	9	1	3	0	5	79	7	0	29	1	3
6000	10080	0	0	0	10	1	4	3	2	79	8	0	29	2	1
7000	11760	0	0	0	11	1	6	1	9	79	9	0	29	2	2
8000	13440	0	0	0		0	0	1	7	79	10	0	29	2	3
9000	15120	0	0	0		0	0	3	4	79	11	0	29	3	1
10000	16800	0	0	0		0	1	1	0	80	0	0	29	3	2

Plantation

Plantation Currency reduced into Sterling, and the Value of the Dollar in Currency.

EXCHANGE 169.

Curr. l.	Sterling. l.	s.	d.	q.	Shilling.	Sterling. s.	d.	q.	Silver the Ounce, Sterling. s.	d.	q.	Value of the Dollar in Currency. s.	d.	q.	10th
1	0	11	10	0	1	0	7	0	5	0	0	7	4	0	6
2	1	3	8	0	2	1	2	1	5	0	1	7	4	2	1
3	1	15	6	0	3	1	9	1	5	0	2	7	4	3	6
4	2	7	4	0	4	2	4	2	5	0	3	7	5	1	1
5	2	19	2	0	5	2	11	2	5	1	0	7	5	2	5
6	3	11	0	0	6	3	6	2	5	1	1	7	6	0	0
7	4	2	10	0	7	4	1	3	5	1	2	7	6	1	5
8	4	14	8	0	8	4	8	3	4	1	3	7	6	3	0
9	5	6	6	0	9	5	4	0	5	2	0	7	7	0	5
10	5	18	4	0	10	5	11	1	5	2	1	7	7	2	0
20	11	16	8	1	11	6	6	0	5	2	2	7	7	3	4
30	17	15	0	1	12	7	1	1	5	2	3	7	8	0	8
40	23	13	4	2	13	7	8	1	5	3	0	7	8	2	3
50	29	11	8	2	14	8	3	2	5	3	1	7	8	3	8
60	35	10	0	3	15	8	10	2	5	3	2	7	9	1	2
70	41	8	4	3	16	9	5	2	5	3	3	7	9	2	7
80	47	6	9	0	17	10	0	3	5	4	0	7	10	0	2
90	53	4	1	0	18	10	7	3	5	4	1	7	10	1	7
100	59	3	5	1	19	11	3	0	5	4	2	7	10	3	2
200	118	6	10	1					5	4	3	7	11	0	6
300	177	10	3	2					5	5	0	7	11	2	1
400	236	13	8	3	Pence.			th	5	5	1	7	11	3	5
500	295	17	2	0		d.	q.	10	5	5	2	8	0	1	0
600	355	0	7	0	1	0	2	4	5	5	3	8	0	2	5
700	414	4	0	1	2	1	0	7	5	6	0	8	1	0	9
800	473	7	5	2	3	1	3	1	5	6	1	8	1	1	4
900	532	10	10	3	4	2	1	5	5	6	2	8	1	2	8
1000	591	14	3	3	5	2	3	8	5	6	3	8	2	0	3
2000	1183	8	7	3	6	3	2	2	5	7	0	8	2	1	8
3000	1775	2	11	2	7	4	0	6	5	7	1	8	2	3	3
4000	2366	17	3	1	8	4	2	9	5	7	2	8	3	0	7
5000	2958	11	7	1	9	5	1	3	5	7	3	8	3	2	1
6000	3550	5	11	0	10	5	3	7	5	8	0	8	3	3	6
7000	4142	0	2	3	11	6	2	0	5	8	1	8	4	1	1
8000	4733	14	6	3	¼	0	0	6	5	8	2	8	4	2	6
9000	5325	8	10	2	½	0	1	2	5	8	3	8	4	3	1
10000	5917	3	2	1	¾	0	1	9	5	9	0	8	5	1	6

Sterling

Sterling reduced into Plantation Currency, and the Value of the PISTOLE in Currency.

EXCHANGE 169.

Sterling.	Currency.				Shillings.	Currency.				Gold the Ounce, Sterling.			Value of the Piſtole in Curren.		
l.	l.	s.	d.	q.		l.	s.	d.	q.	s.	d.	q.	s.	d.	q.
1	1	13	9	2	1	0	1	8	1	77	0	0	28	3	1
2	3	7	7	1	2	0	3	4	2	77	1	0	28	3	3
3	5	1	4	3	3	0	5	0	3	77	2	0	28	4	0
4	6	15	2	2	4	0	6	9	1	77	3	0	28	4	2
5	8	9	0	0	5	0	8	5	2	77	4	0	28	4	3
6	10	2	9	2	6	0	10	1	3	77	5	0	28	5	1
7	11	16	7	1	7	0	11	[illegible]	0	77	6	0	28	5	2
8	13	10	4	3	8	0	13	[illegible]	[illegible]	77	7	0	28	5	3
9	15	4	2	2	9	0	15	2	2	77	8	0	28	6	1
10	16	18	0	0	10	0	16	10	3	77	9	0	28	6	3
20	33	16	0	0	11	0	18	7	0	77	10	0	28	7	0
30	50	14	0	0	12	1	0	3	1	77	11	0	28	7	2
40	67	12	0	0	13	1	1	11	3	78	0	0	28	7	3
50	84	10	0	0	14	1	3	8	0	78	1	0	28	8	1
60	101	8	0	0	15	1	5	4	1	78	2	0	28	8	2
70	118	6	0	0	16	1	7	0	2	78	3	0	28	8	3
80	135	4	0	0	17	1	8	8	3	78	4	0	28	9	1
90	152	2	0	0	18	1	10	5	0	78	5	0	28	9	2
100	169	0	0	0	19	1	12	1	1	78	6	0	28	10	0
200	338	0	0	0						78	7	0	28	10	1
300	507	0	0	0						78	8	0	28	10	3
400	676	0	0	0					th	78	9	0	28	11	0
500	845	0	0	0	Pence.	s.	d.	q.	10	78	10	0	28	11	2
600	1014	0	0	0	1	0	1	2	8	78	11	0	28	11	3
700	1183	0	0	0	2	0	3	1	5	79	0	0	29	0	1
800	1352	0	0	0	3	0	5	0	3	79	1	0	29	0	2
900	1521	0	0	0	4	0	6	3	0	79	2	0	29	1	0
1000	1690	0	0	0	5	0	8	1	8	79	3	0	29	1	1
2000	3380	0	0	0	6	0	10	0	6	79	4	0	29	1	3
3000	5070	0	0	0	7	0	11	3	3	79	5	0	29	2	0
4000	6760	0	0	0	8	1	1	2	1	79	6	0	29	2	2
5000	8450	0	0	0	9	1	3	0	8	79	7	0	29	2	3
6000	10140	0	0	0	10	1	4	3	6	79	8	0	29	3	1
7000	11830	0	0	0	11	1	6	2	4	79	9	0	29	3	2
8000	13520	0	0	0	½	0	0	1	7	79	10	0	29	3	3
9000	15210	0	0	0	¼	0	0	3	4	79	11	0	29	4	1
10000	16900	0	0	0	¾	0	1	1	1	80	0	0	29	4	3

Plantation Currency reduced into Sterling, and the Value of the Dollar in Currency.

EXCHANGE 170.

Curr.	Sterling.				Shillings.	Sterling.			Silver the Ounce, Sterling.			Value of the Dollar in Currency.			
l.	l.	s.	d.	q.		s.	d.	q	s.	d.	q.	s.	d.	q.	10th
1	0	11	9	1	1	0	7	0	5	0	0	7	4	1	6
2	1	3	6	1	2	1	2	1	5	0	1	7	4	3	1
3	1	15	3	2	3	1	9	1	5	0	2	7	5	0	6
4	2	7	0	3	4	2	4	1	5	0	3	7	5	2	1
5	2	18	10	0	5	2	11	1	5	1	0	7	5	3	5
6	3	10	7	0	6	3	6	1	5	1	1	7	6	1	0
7	4	2	4	1	7	4	1	2	5	1	2	7	6	2	5
8	4	14	1	2	8	4	8	2	5	1	3	7	7	0	0
9	5	5	10	2	9	5	3	2	5	2	0	7	7	1	5
10	5	17	7	3	10	5	10	2	5	2	1	7	7	3	0
20	11	15	3	2	11	6	5	3	5	2	2	7	8	0	4
30	17	12	11	1	12	7	0	3	5	2	3	7	8	1	8
40	23	10	7	0	13	7	7	3	5	3	0	7	8	3	3
50	29	8	2	3	14	8	2	3	5	3	1	7	9	0	8
60	35	5	10	2	15	8	10	0	5	3	2	7	9	2	2
70	41	3	6	1	16	9	5	0	5	3	3	7	9	3	7
80	47	1	2	0	17	10	0	0	5	4	0	7	10	1	2
90	52	18	10	0	18	10	7	0	5	4	1	7	10	2	7
100	58	16	5	3	19	11	2	0	5	4	2	7	11	0	2
200	117	12	11	1					5	4	3	7	11	1	6
300	176	9	5	0	Pence.				5	5	0	7	11	3	1
400	235	5	10	2				th	5	5	1	8	0	0	5
500	294	2	4	1		d.	q.	10	5	5	2	8	0	2	0
600	352	18	10	0	1	0	2	4	5	5	3	8	0	3	5
700	411	15	3	2	2	1	0	7	5	6	0	8	1	1	0
800	470	11	9	1	3	1	3	1	5	6	1	8	1	2	4
900	529	8	2	3	4	2	1	4	5	6	2	8	1	3	8
1000	588	4	8	2	5	2	3	8	5	6	3	8	2	1	3
2000	1176	9	5	0	6	3	2	1	5	7	0	8	2	2	8
3000	1764	14	1	2	7	4	0	5	5	7	1	8	3	0	3
4000	2352	18	10	0	8	4	2	8	5	7	2	8	3	1	7
5000	2941	3	6	1	9	5	1	2	5	7	3	8	3	3	1
6000	3529	8	2	3	10	5	3	5	5	8	0	8	4	0	6
7000	4117	12	11	1	11	6	1	9	5	8	1	8	4	2	1
8000	4705	17	7	3	¼	0	0	6	5	8	2	8	4	3	6
9000	5294	2	4	1	½	0	1	2	5	8	3	8	5	0	1
10000	5882	7	0	3	¾	0	1	8	5	9	0	8	5	2	6

Sterling

Sterling reduced into Plantation Currency, and the Value of the PISTOLE in Currency.

EXCHANGE 170.

Sterling.	Currency.				Shillings.	Currency.				Gold the Ounce, Sterling.			Value of the Piſtole in Curren.		
l.	l.	s.	d.	q.		l.	s.	d.	q.	s.	d.	q.	s.	d.	q.
1	1	14	0	0	1	0	1	8	2	77	0	0	28	4	1
2	3	8	0	0	2	0	3	4	3	77	1	0	28	4	3
3	5	2	0	0	3	0	5	1	1	77	2	0	28	5	0
4	6	16	0	0	4	0	6	9	2	77	3	0	28	5	2
5	8	10	0	0	5	0	8	6	0	77	4	0	28	5	3
6	10	4	0	0	6	0	10	2	2	77	5	0	28	6	1
7	11	18	0	0	7	0	11	10	3	77	6	0	28	6	2
8	13	12	0	0	8	0	13	7	1	77	7	0	28	6	3
9	15	6	0	0	9	0	15	3	2	77	8	0	28	7	1
10	17	0	0	0	10	0	17	0	0	77	9	0	28	7	3
20	34	0	0	0	11	0	18	8	2	77	10	0	28	8	0
30	51	0	0	0	12	1	0	4	3	77	11	0	28	8	2
40	68	0	0	0	13	1	2	1	1	78	0	0	28	8	3
50	85	0	0	0	14	1	3	9	2	78	1	0	28	9	1
60	102	0	0	0	15	1	5	6	0	78	2	0	28	9	2
70	119	0	0	0	16	1	7	2	2	78	3	0	28	9	3
80	136	0	0	0	17	1	8	10	3	78	4	0	28	10	1
90	153	0	0	0	18	1	10	7	1	78	5	0	28	10	2
100	170	0	0	0	19	1	12	3	1	78	6	0	28	11	0
200	340	0	0	0						78	7	0	28	11	1
300	510	0	0	0	Pence.					78	8	0	28	11	3
400	680	0	0	0					th	78	9	0	29	0	0
500	850	0	0	0		s.	d.	q.	10	78	10	0	29	0	2
600	1020	0	0	0	1	0	1	2	8	78	11	0	29	0	3
700	1190	0	0	0	2	0	3	1	6	79	0	0	29	1	1
800	1360	0	0	0	3	0	5	0	4	79	1	0	29	1	2
900	1530	0	0	0	4	0	6	3	2	79	2	0	29	2	0
1000	1700	0	0	0	5	0	8	2	0	79	3	0	29	2	1
2000	3400	0	0	0	6	0	10	0	8	79	4	0	29	2	3
3000	5100	0	0	0	7	0	11	3	6	79	5	0	29	3	0
4000	6800	0	0	0	8	1	1	2	4	79	6	0	29	3	2
5000	8500	0	0	0	9	1	3	1	2	79	7	0	29	3	3
6000	10200	0	0	0	10	1	5	0	0	79	8	0	29	4	1
7000	11900	0	0	0	11	1	6	2	8	79	9	0	29	4	2
8000	13600	0	0	0	¼	0	0	1	7	79	10	0	29	4	3
9000	15300	0	0	0	½	0	0	3	4	79	11	0	29	5	1
10000	17000	0	0	0	¾	0	1	1	1	80	0	0	29	5	2

Plantation Currency reduced into Sterling, and the Value of the Dollar in Currency.

EXCHANGE 171.

Curr.	Sterling.				Shillings.	Sterling.			Silver the Ounce Sterling.			Value of the Dollar in Currency.			
l.	l.	s.	d.	q.		s.	d.	q.	s.	d.	q.	s.	d.	q.	10th
1	0	11	8	1	1	0	7	0	5	0	0	7	4	3	6
2	1	3	4	3	2	1	2	0	5	0	1	7	5	1	1
3	1	15	1	0	3	1	9	0	5	0	2	7	5	2	6
4	2	6	9	2	4	2	4	0	5	0	3	7	6	0	1
5	2	18	5	3	5	2	11	0	5	1	0	7	6	1	5
6	3	10	2	0	6	3	6	0	5	1	1	7	6	3	0
7	4	1	10	2	7	4	1	0	5	1	2	7	7	0	5
8	4	13	6	3	8	4	8	1	5	1	3	7	7	2	0
9	5	5	3	1	9	5	3	1	5	2	0	7	7	3	5
10	5	16	11	2	10	5	10	1	5	2	1	7	8	1	0
20	11	13	11	0	11	6	5	1	5	2	2	7	8	2	4
30	17	10	10	2	12	7	0	1	5	2	3	7	8	3	8
40	23	7	10	0	13	7	7	1	5	3	0	7	9	1	3
50	29	4	9	2	14	8	2	1	5	3	1	7	9	2	8
60	35	1	9	0	15	8	9	1	5	3	2	7	10	0	2
70	40	18	8	2	16	9	4	1	5	3	3	7	10	1	7
80	46	15	8	0	17	9	11	1	5	4	0	7	10	3	2
90	52	12	7	2	18	10	6	2	5	4	1	7	11	0	4
100	58	9	7	0	19	11	1	2	5	4	2	7	11	2	2
200	116	19	2	1					5	4	3	7	11	3	6
300	175	8	9	1					5	5	0	8	0	1	1
400	233	18	4	1	Pence			th	5	5	1	8	0	2	5
500	292	7	11	2		d.	q.	10	5	5	2	8	1	0	0
600	350	17	6	2	1	0	2	3	5	5	3	8	1	1	5
700	409	7	1	2	2	1	0	7	5	6	0	8	1	3	1
800	467	16	8	3	3	1	3	0	5	6	1	8	2	0	4
900	526	6	3	3	4	2	1	4	5	6	2	8	2	1	8
1000	584	15	11	0	5	2	3	7	5	6	3	8	2	3	3
2000	1169	11	9	3	6	3	2	0	5	7	0	8	3	0	8
3000	1754	7	8	3	7	4	0	4	5	7	1	8	3	2	3
4000	2339	3	7	2	8	4	2	7	5	7	2	8	3	3	7
5000	2923	19	6	2	9	5	1	0	5	7	3	8	4	1	1
6000	3508	15	5	1	10	5	3	4	5	8	0	8	4	2	6
7000	4093	11	4	1	11	6	1	7	5	8	1	8	5	0	1
8000	4678	7	3	0	¼	0	0	6	5	8	2	8	5	1	6
9000	5263	3	2	0	½	0	1	2	5	8	3	8	5	2	1
10000	5847	19	0	3	¾	0	1	8	5	9	0	8	6	0	6

Sterling

Sterling reduced into Plantation Currency and the Value of the PISTOLE in Currency.

EXCHANGE 171.

Sterling.	Currency.				Shillings.	Currency.				Gold the Ounce, Sterling.			Value of the Piſtole in Curren.		
l.	l.	s.	d.	q.		l.	s.	d.	q.	s.	d.	q.	s.	d.	q.
1	1	14	2	2	1	0	1	8	2	77	0	0	28	6	1
2	3	8	4	3	2	0	3	5	0	77	1	0	28	6	3
3	5	2	7	1	3	0	5	1	2	77	2	0	28	7	0
4	6	16	9	2	4	0	6	10	0	77	3	0	28	7	2
5	8	11	0	0	5	0	8	6	2	77	4	0	28	7	3
6	10	5	2	2	6	0	10	3	0	77	5	0	28	8	1
7	11	19	4	3	7	0	11	11	3	77	6	0	28	8	2
8	13	13	7	1	8	0	13	8	1	77	7	0	28	8	3
9	15	7	9	2	9	0	15	4	3	77	8	0	28	9	1
10	17	2	0	0	10	0	17	1	1	77	9	0	28	9	3
20	34	4	0	0	11	0	18	9	3	77	10	0	28	10	0
30	51	6	0	0	12	1	0	6	1	77	11	0	28	10	2
40	68	8	0	0	13	1	2	2	3	78	0	0	28	10	3
50	85	10	0	0	14	1	3	11	1	78	1	0	28	11	1
60	102	12	0	0	15	1	5	7	3	78	2	0	28	11	2
70	119	14	0	0	16	1	7	4	1	78	3	0	28	11	3
80	136	16	0	0	17	1	9	0	3	78	4	0	29	0	1
90	153	18	0	0	18	1	10	9	1	78	5	0	29	0	2
100	171	0	0	0	19	1	12	7	0	78	6	0	29	1	0
200	342	0	0	0						78	7	0	29	1	1
300	513	0	0	0						78	8	0	29	1	3
400	684	0	0	0					th	78	9	0	29	2	0
500	855	0	0	0	Pence.	s.	d.	q.	10	78	10	0	29	2	2
600	1026	0	0	0	1	0	1	2	8	78	11	0	29	2	3
700	1197	0	0	0	2	0	3	1	7	79	0	0	29	3	1
800	1368	0	0	0	3	0	5	0	5	79	1	0	29	3	2
900	1539	0	0	0	4	0	6	3	4	79	2	0	29	4	0
1000	1710	0	0	0	5	0	8	2	2	79	3	0	29	4	1
2000	3420	0	0	0	6	0	10	1	0	79	4	0	29	4	3
3000	5130	0	0	0	7	0	11	3	9	79	5	0	29	5	0
4000	6840	0	0	0	8	1	1	2	7	79	6	0	29	5	2
5000	8550	0	0	0	9	1	3	1	5	79	7	0	29	5	3
6000	10260	0	0	0	10	1	5	0	4	79	8	0	29	6	1
7000	11970	0	0	0	11	1	6	3	2	79	9	0	29	6	2
8000	13680	0	0	0	¼	0	0	1	7	79	10	0	29	6	3
9000	15390	0	0	0	½	0	0	3	4	79	11	0	29	7	1
10000	17100	0	0	0	¾	0	1	1	1	80	0	0	29	7	2

Plantation

Plantation Currency reduced into Sterling, and the Value of the Dollar in Currency.

EXCHANGE 172.

Curr. l.	Sterling. l.	s.	d.	q.	Shillings.	Sterling s.	d.	q.	Silver the Ounce, Sterling. s.	d.	q.	Value of the Dollar in Currency. s.	d.	q.	10th
1	0	11	7	2	1	0	6	3	5	0	0	7	5	1	8
2	1	3	3	0	2	1	2	0	5	0	1	7	5	3	3
3	1	14	10	2	3	1	9	0	5	0	2	7	6	1	8
4	2	6	6	1	4	2	4	0	5	0	3	7	6	2	3
5	2	18	1	3	5	2	11	0	5	1	0	7	6	3	8
6	3	9	9	1	6	3	5	3	5	1	1	7	7	1	3
7	4	1	4	3	7	4	0	3	5	1	2	7	7	2	8
8	4	13	0	1	8	4	7	3	5	1	3	7	8	0	3
9	5	4	7	3	9	5	2	3	5	2	0	7	8	1	8
10	5	16	3	1	10	5	9	3	5	2	1	7	8	3	3
20	11	12	6	3	11	6	4	3	5	2	2	7	9	0	8
30	17	8	10	0	12	6	11	3	5	2	3	7	9	2	2
40	23	5	1	2	13	7	6	3	5	3	0	7	9	3	7
50	29	1	4	3	14	8	1	3	5	3	1	7	10	1	2
60	34	17	8	0	15	8	8	3	5	3	2	7	10	2	7
70	40	13	11	2	16	9	3	3	5	3	3	7	11	0	2
80	46	10	2	3	17	9	10	2	5	4	0	7	11	1	7
90	52	6	6	1	18	10	5	2	5	4	1	7	11	3	2
100	58	2	9	2	19	11	0	2	5	4	2	8	0	0	7
200	116	5	7	0					5	4	3	8	0	2	2
300	174	8	4	2					5	5	0	8	0	3	7
400	232	11	2	0	Pence.			th	5	5	1	8	1	1	2
500	290	13	11	2		d.	q.	10	5	5	2	8	1	2	7
600	348	16	9	0	1	1	0	6	5	5	3	8	2	0	2
700	406	19	6	2	2	1	2	9	5	6	0	8	2	1	6
800	465	2	4	0	3	2	1	2	5	6	1	8	2	3	2
900	523	5	1	2	4	2	3	6	5	6	2	8	3	0	7
1000	581	7	11	0	5	3	1	9	5	6	3	8	3	2	2
2000	1162	15	9	3	6	4	0	2	5	7	0	8	3	3	7
3000	1744	3	8	3	7	4	2	6	5	7	1	8	4	1	2
4000	2325	11	7	2	8	5	0	9	5	7	2	8	4	2	7
5000	2906	19	6	2	9	5	3	2	5	7	3	8	5	0	2
6000	3488	7	5	1	10	6	1	5	5	8	0	8	5	1	7
7000	4069	15	4	1	11	6	3	8	5	8	1	8	5	3	1
8000	4651	3	3	0	1/2	0	0	6	5	8	2	8	6	1	6
9000	5232	11	2	0		0	1	2	5	8	3	8	6	2	1
10000	5813	19	0	3	1/4	0	1	8	5	9	0	8	6	3	0

Sterling

Sterling reduced into Plantation Currency, and the Value of the PISTOLE in Currency.

EXCHANGE 172.

Sterling.	Currency.				Shillings.	Currency.				Gold the Ounce, Sterling.			Value of the Piſtole in Curren.		
l.	l.	s.	d.	q.		l.	s.	d.	q.	s.	d.	q.	s.	d.	q.
1	1	14	4	3	1	0	1	8	3	77	0	0	28	8	1
2	3	8	9	2	2	0	3	5	1	77	1	0	28	8	3
3	5	3	2	2	3	0	5	2	0	77	2	0	28	9	0
4	6	17	7	1	4	0	6	10	2	77	3	0	28	9	2
5	8	12	0	0	5	0	8	7	1	77	4	0	28	9	3
6	10	6	4	3	6	0	10	3	3	77	5	0	28	10	1
7	12	0	9	2	7	0	12	0	2	77	6	0	28	10	2
8	13	15	2	2	8	0	13	9	0	77	7	0	28	11	0
9	15	9	7	1	9	0	15	5	3	77	8	0	28	11	1
10	17	4	0	0	10	0	17	2	2	77	9	0	28	11	3
20	34	8	0	0	11	0	18	11	0	77	10	0	29	0	0
30	51	12	0	0	12	1	0	7	3	77	11	0	29	0	2
40	68	16	0	0	13	1	2	4	1	78	0	0	29	0	3
50	86	0	0	0	14	1	4	1	0	78	1	0	29	1	1
60	103	4	0	0	15	1	5	9	2	78	2	0	29	1	2
70	120	8	0	0	16	1	7	6	1	78	3	0	29	2	0
80	137	12	0	0	17	1	9	3	0	78	4	0	29	2	1
90	154	16	0	0	18	1	10	11	2	78	5	0	29	2	3
100	172	0	0	0	19	1	12	8	1	78	6	0	29	3	0
200	344	0	0	0						78	7	0	29	3	2
300	516	0	0	0						78	8	0	29	3	3
400	688	0	0	0	Pence.				th	78	9	0	29	4	1
500	860	0	0	0		s.	d.	q.	10	78	10	0	29	4	2
600	1032	0	0	0	1	0	1	2	9	78	11	0	29	5	0
700	1204	0	0	0	2	0	3	1	8	79	0	0	29	5	1
800	1376	0	0	0	3	0	5	0	6	79	1	0	29	5	3
900	1548	0	0	0	4	0	6	3	5	79	2	0	29	6	0
1000	1720	0	0	0	5	0	8	2	4	79	3	0	29	6	2
2000	3440	0	0	0	6	0	10	1	3	79	4	0	29	6	3
3000	5160	0	0	0	7	1	0	0	1	79	5	0	29	7	1
4000	6880	0	0	0	8	1	1	3	0	79	6	0	29	7	2
5000	8600	0	0	0	9	1	3	1	9	79	7	0	29	8	0
6000	10320	0	0	0	10	1	5	0	8	79	8	0	29	8	1
7000	12040	0	0	0	11	1	6	3	7	79	9	0	29	8	3
8000	13760	0	0	0		0	0	1	7	79	10	0	29	9	0
9000	15480	0	0	0		0	0	3	4	79	11	0	29	9	2
10000	17200	0	0	0		0	1	1	1	80	0	0	29	9	3

Plantation

Plantation Currency reduced into Sterling, and the Value of the Dollar in Currency.

EXCHANGE 172½.

Curr. l.	Sterling. l.	s.	d.	q.	Shillings.	Sterling. s.	d.	q.	Silver the Ounce, Sterling. s.	d.	q.	Value of the Dollar in Currency. s.	d.	q.	10th
1	0	11	7	1	1	0	7	0	5	0	0	7	5	2	8
2	1	3	2	1	2	1	2	0	5	0	1	7	6	0	3
3	1	14	9	2	3	1	9	0	5	0	2	7	6	1	8
4	2	6	4	2	4	2	3	3	5	0	3	7	6	3	3
5	2	17	11	3	5	2	10	3	5	1	0	7	7	0	8
6	3	9	6	3	6	3	5	3	5	1	1	7	7	2	3
7	4	1	2	0	7	4	0	3	5	1	2	7	7	3	8
8	4	12	9	0	8	4	7	3	5	1	3	7	8	1	3
9	5	4	4	1	9	5	2	3	5	2	0	7	8	2	8
10	5	15	11	1	10	5	9	2	5	2	1	7	9	0	3
20	11	11	10	2	11	6	4	2	5	2	2	7	9	1	8
30	17	7	10	0	12	6	11	2	5	2	3	7	9	3	2
40	23	3	9	1	13	7	6	2	5	3	0	7	10	0	7
50	28	19	8	2	14	8	1	2	5	3	1	7	10	2	2
60	34	15	7	3	15	8	8	1	5	3	2	7	10	3	7
70	40	11	7	1	16	9	3	1	5	3	3	7	11	1	2
80	46	7	6	2	17	9	10	1	5	4	0	7	11	2	7
90	52	3	5	3	18	10	5	1	5	4	1	8	0	0	2
100	57	19	5	0	19	11	0	1	5	4	2	8	0	1	7
200	115	18	10	0					5	4	3	8	0	3	2
300	173	18	3	0	Pence				5	5	0	8	1	0	7
400	231	17	8	1				th	5	5	1	8	1	2	2
500	289	17	1	1	d.	q.		10	5	5	2	8	1	3	7
600	347	16	6	1	1	0	2	3	5	5	3	8	2	1	2
700	405	15	11	1	2	1	0	6	5	6	0	8	2	2	6
800	463	15	4	1	3	1	3	0	5	6	1	8	3	0	2
900	521	14	9	1	4	2	1	3	5	6	2	8	3	1	7
1000	579	14	2	2	5	2	3	6	5	6	3	8	3	3	2
2000	1159	8	5	0	6	3	1	9	5	7	0	8	4	0	7
3000	1739	2	7	1	7	4	0	3	5	7	1	8	4	2	2
4000	2318	16	9	3	8	4	2	6	5	7	2	8	4	3	7
5000	2898	11	0	1	9	5	0	9	5	7	3	8	5	1	1
6000	3478	5	2	2	10	5	3	2	5	8	0	8	5	2	6
7000	4057	19	5	0	11	6	1	5	5	8	1	8	6	0	1
8000	4637	13	7	2	½	0	0	6	5	8	2	8	6	1	6
9000	5217	7	10	0	¼	0	1	2	5	8	3	8	6	3	1
10000	5797	2	0	1	¾	0	1	7	5	9	0	8	7	0	6

Sterling

Sterling reduced into Plantation Currency, and the Value of the PISTOLE in Currency.

EXCHANGE 172½.

Sterling.	Currency.				Shillings.	Currency.				Gold the Ounce Sterling.			Value of the Piſtole in Curren.		
l.	l.	s.	d.	q.		l.	s.	d.	q.	s.	d.	q.	s.	d.	q.
1	1	14	6	0	1	0	1	8	3	77	0	0	28	9	1
2	3	9	0	0	2	0	3	5	2	77	1	0	28	9	3
3	5	3	6	0	3	0	5	2	0	77	2	0	28	10	0
4	6	18	0	0	4	0	6	10	3	77	3	0	28	10	2
5	8	12	6	0	5	0	8	7	2	77	4	0	28	10	3
6	10	7	0	0	6	0	10	4	1	77	5	0	28	11	1
7	12	1	6	0	7	0	12	1	0	77	6	0	28	11	2
8	13	16	0	0	8	0	13	9	2	77	7	0	29	0	0
9	15	10	6	0	9	0	15	6	1	77	8	0	29	0	1
10	17	5	0	0	10	0	17	3	0	77	9	0	29	0	3
20	34	10	0	0	11	0	18	11	3	77	10	0	29	1	0
30	51	15	0	0	12	1	0	8	2	77	11	0	29	1	2
40	69	0	0	0	13	1	2	5	0	78	0	0	29	1	3
50	86	5	0	0	14	1	4	1	3	78	1	0	29	2	1
60	103	10	0	0	15	1	5	10	2	78	2	0	29	2	2
70	120	15	0	0	16	1	7	7	1	78	3	0	29	3	0
80	138	0	0	0	17	1	9	4	0	78	4	0	29	3	1
90	155	5	0	0	18	1	11	0	2	78	5	0	29	3	3
100	172	10	0	0	19	1	12	9	1	78	6	0	29	4	0
200	345	0	0	0						78	7	0	29	4	2
300	517	10	0	0						78	8	0	29	4	3
400	690	0	0	0					th	78	9	0	29	5	1
500	862	10	0	0	Pence.	s.	d.	q.	10	78	10	0	29	5	2
600	1035	0	0	0	1	0	1	2	9	78	11	0	29	6	0
700	1207	10	0	0	2	0	3	1	8	79	0	0	29	6	1
800	1380	0	0	0	3	0	5	0	7	79	1	0	29	6	3
900	1552	10	0	0	4	0	6	3	6	79	2	0	29	7	0
1000	1725	0	0	0	5	0	8	2	5	79	3	0	29	7	2
2000	3450	0	0	0	6	0	10	1	4	79	4	0	29	7	3
3000	5175	0	0	0	7	1	0	0	3	79	5	0	29	8	1
4000	6900	0	0	0	8	1	1	3	2	79	6	0	29	8	2
5000	8625	0	0	0	9	1	3	2	1	79	7	0	29	9	0
6000	10350	0	0	0	10	1	5	1	0	79	8	0	29	9	1
7000	12075	0	0	0	11	1	6	3	9	79	9	0	29	9	3
8000	13800	0	0	0	¼	0	0	1	7	79	10	0	29	10	0
9000	15525	0	0	0	½	0	0	3	5	79	11	0	29	10	2
10000	17250	0	0	0	¾	0	1	1	2	80	0	0	29	10	3

Plantation Currency reduced into Sterling, and the Value of the Dollar in Currency.

EXCHANGE 173.

Curr. l.	Sterling. l.	s.	d.	q.	Shillings.	Sterling. s.	d.	q.	Silver the Ounce, Sterling. s.	d.	q.	Value of the Dollar in Currency. s.	d.	q.	10th
1	0	11	6	3	1	0	7	0	5	0	0	7	5	3	8
2	1	3	1	2	2	1	1	3	5	0	1	7	6	1	3
3	1	14	8	1	3	1	8	3	5	0	2	7	6	2	8
4	2	6	3	0	4	2	3	3	5	0	3	7	7	0	3
5	2	17	9	3	5	2	10	3	5	1	0	7	7	1	8
6	3	9	4	1	6	3	5	2	5	1	1	7	7	3	3
7	4	0	11	0	7	4	0	2	5	1	2	7	8	0	8
8	4	12	5	3	8	4	7	2	5	1	3	7	8	2	3
9	5	4	0	2	9	5	2	2	5	2	0	7	8	3	8
10	5	15	7	1	10	5	9	1	5	2	1	7	9	1	3
20	11	11	2	2	11	6	4	1	5	2	2	7	9	2	8
30	17	6	9	3	12	6	11	1	5	2	3	7	10	0	2
40	23	2	5	0	13	7	6	1	5	3	0	7	10	1	7
50	28	18	0	2	14	8	1	0	5	3	1	7	10	3	2
60	34	13	7	3	15	8	8	0	5	3	2	7	11	0	7
70	40	9	3	0	16	9	3	0	5	3	3	7	11	2	2
80	46	4	10	1	17	9	10	0	5	4	0	7	11	3	7
90	52	0	5	2	18	10	4	3	5	4	1	8	0	1	2
100	57	16	0	3	19	10	11	3	5	4	2	8	0	2	7
200	115	12	1	3					5	4	3	8	1	0	2
300	173	9	2	2	Pence.				5	5	0	8	1	1	7
400	231	5	3	1				th	5	5	1	8	1	3	2
500	289	2	4	1		d.	q.	10	5	5	2	8	2	0	7
600	346	16	5	0	1	0	2	3	5	5	3	8	2	2	2
700	404	12	5	3	2	1	0	6	5	6	0	8	2	3	6
800	462	8	6	3	3	1	2	9	5	6	1	8	3	1	2
900	520	4	7	2	4	2	1	3	5	6	2	8	3	2	7
1000	578	0	8	1	5	2	3	6	5	6	3	8	4	0	2
2000	1156	1	4	3	6	3	1	9	5	7	0	8	4	1	7
3000	1734	2	1	0	7	4	0	2	5	7	1	8	4	3	2
4000	2312	2	9	1	8	4	2	5	5	7	2	8	5	0	7
5000	2890	3	5	2	9	5	0	8	5	7	3	8	5	2	1
6000	3468	4	2	0	10	5	3	1	5	8	0	8	5	3	6
7000	4046	4	10	1	11	6	1	4	5	8	1	8	6	1	1
8000	4624	5	6	2	¼	0	0	6	5	8	2	8	6	2	6
9000	5202	6	2	3	½	0	1	2	5	8	3	8	7	0	1
10000	5780	6	11	0	¾	0	1	8	5	9	0	8	7	1	6

Sterling

Sterling reduced into Plantation Currency and the Value of the PISTOLE in Currency.

EXCHANGE 173.

Sterling.	Currency.				Shillings.	Currency.				Gold the Ounce, Sterling.			Value of the Piſtole in Curren.		
l.	l.	s.	d.	q.		l.	s.	d.	q.	s.	d.	q.	s.	d.	q.
1	1	14	7	1	1	0	1	8	3	77	0	0	28	10	1
2	3	9	2	2	2	0	3	5	2	77	1	0	28	10	3
3	5	3	9	2	3	0	5	2	1	77	2	0	28	11	0
4	6	18	4	3	4	0	6	11	0	77	3	0	28	11	2
5	8	13	0	0	5	0	8	7	3	77	4	0	28	11	3
6	10	7	7	1	6	0	10	4	2	77	5	0	29	0	1
7	12	2	2	2	7	0	12	1	1	77	6	0	29	0	2
8	13	16	9	2	8	0	13	10	0	77	7	0	29	1	0
9	15	11	4	3	9	0	15	6	3	77	8	0	29	1	1
10	17	6	0	0	10	0	17	3	2	77	9	0	29	1	3
20	34	12	0	0	11	0	19	0	1	77	10	0	29	2	0
30	51	18	0	0	12	1	0	9	0	77	11	0	29	2	2
40	69	4	0	0	13	1	2	5	0	78	0	0	29	2	3
50	86	10	0	0	14	1	4	2	0	78	1	0	29	3	1
60	103	16	0	0	15	1	5	11	2	78	2	0	29	3	2
70	121	2	0	0	16	1	7	8	1	78	3	0	29	4	0
80	138	8	0	0	17	1	9	5	0	78	4	0	29	4	1
90	155	14	0	0	18	1	12	1	3	78	5	0	29	4	3
100	173	0	0	0	19	1	12	10	2	78	6	0	29	5	0
200	346	0	0	0						78	7	0	29	5	2
300	519	0	0	0						78	8		29	5	3
400	692	0	0	0					th	78	9	0	29	6	1
500	865	0	0	0	Pence.	s.	d.	q.	10	78	10	0	29	6	2
600	1038	0	0	0	1	0	1	2	9	78	11	0	29	7	0
700	1211	0	0	0	2	0	3	1	8	79	0	0	29	7	1
800	1384	0	0	0	3	0	5	0	8	79	1	0	29	7	3
900	1557	0	0	0	4	0	6	3	7	79	2	0	29	8	0
1000	1730	0	0	0	5	0	8	2	6	79	3	0	29	8	2
2000	3460	0	0	0	6	0	10	1	5	79	4	0	29	8	3
3000	5190	0	0	0	7	1	0	0	0	79	5	0	29	9	1
4000	6920	0	0	0	8	1	1	3	3	79	6	0	29	9	2
5000	8650	0	0	0	9	1	3	2	2	79	7	0	29	10	0
6000	10380	0	0	0	10	1	5	1	2	79	8	0	29	10	1
7000	12110	0	0	0	11	1	7	0	1	79	9	0	29	10	3
8000	13840	0	0	0	¼	0	0	1	7	79	10	0	29	11	0
9000	15570	0	0	0	½	0	0	3	4	79	11	0	29	11	2
10000	17300	0	0	0	¾	0	1	1	1	80	0	0	29	11	3

Plantation Currency reduced into Sterling, and the Value of the Dollar in Currency.

EXCHANGE 174.

Curr.	Sterling.				Shillings.	Sterling.			Silver the Ounce, Sterling.			Value of the Dollar in Currency.			
l.	l.	s.	d.	q.		s.	d.	q.	s.	d.	q.	s.	d.	q.	10th
1	0	11	6	0	1	0	7	0	5	0	0	7	6	2	0
2	1	2	11	3	2	1	1	3	5	0	1	7	6	3	5
3	1	14	5	3	3	1	8	3	5	0	2	7	7	1	0
4	2	5	11	3	4	2	3	2	5	0	3	7	7	2	5
5	2	17	5	3	5	2	10	2	5	1	0	7	8	0	1
6	3	8	11	2	6	3	5	2	5	1	1	7	8	1	6
7	4	0	5	2	7	4	0	1	5	1	2	7	8	3	1
8	4	11	11	2	8	4	7	1	5	1	3	7	9	0	6
9	5	3	5	2	9	5	2	0	5	2	0	7	9	2	1
10	5	14	11	1	10	5	9	0	5	2	1	7	9	3	7
20	11	9	10	2	11	6	3	3	5	2	2	7	10	1	2
30	17	4	10	0	12	6	10	3	5	2	3	7	10	2	7
40	22	19	9	1	13	7	5	3	5	3	0	7	11	0	2
50	28	14	8	3	14	8	0	2	5	3	1	7	11	1	7
60	34	9	7	3	15	8	7	2	5	3	2	7	11	3	2
70	40	4	7	1	16	9	2	1	5	3	3	8	0	0	8
80	45	19	6	2	17	9	9	1	5	4	0	8	0	2	3
90	51	14	5	3	18	10	4	1	5	4	1	8	0	3	8
100	57	9	5	0	19	10	11	0	5	4	2	8	1	1	3
200	114	18	10	1					5	4	3	8	1	2	8
300	172	8	3	1	Pence.				5	5	0	8	2	0	3
400	229	17	8	2				th	5	5	1	8	2	1	9
500	287	7	1	2		d.	q.	10	5	5	2	8	2	3	4
600	344	16	6	2	1	0	2	3	5	5	3	8	3	0	9
700	402	5	11	3	2	1	0	6	5	6	0	8	3	2	4
800	459	15	4	3	3	1	2	9	5	6	1	8	3	3	9
900	517	4	10	0	4	2	1	2	5	6	2	8	4	1	4
1000	574	14	3	0	5	2	3	5	5	6	3	8	4	3	0
2000	1149	8	6	0	6	3	1	8	5	7	0	8	5	0	5
3000	1724	2	9	0	7	4	2	3	5	7	1	8	5	2	0
4000	2298	17	0	1	8	5	0	6	5	7	2	8	5	3	5
5000	2873	11	3	1	9	5	2	9	5	7	3	8	6	1	0
6000	3448	5	6	1	10	6	1	2	5	8	0	8	6	2	5
7000	4022	19	9	1	11	6	3	5	5	8	1	8	7	0	1
8000	4597	14	0	1	½	0	0	6	5	8	2	8	7	1	6
9000	5172	8	3	1	¼	0	1	2	5	8	3	8	7	3	1
10000	5747	2	6	1	⅛	0	1	8	5	9	0	8	8	0	6

Sterling

Sterling reduced into Plantation Currency, and the Value of the PISTOLE in Currency.

EXCHANGE 174.

Sterling.	Currency.				Shillings.	Currency.				Gold the Ounce, Sterling.			Value of the Piſtole in Curren.		
l.	l.	s.	d.	q.		l.	s.	d.	q.	s.	d.	q.	s.	d.	q.
1	1	14	9	2	1	0	1	9	0	77	0	0	29	0	1
2	3	9	7	1	2	0	3	5	3	77	1	0	29	0	3
3	5	4	4	3	3	0	5	2	3	77	2	0	29	1	0
4	6	19	2	2	4	0	6	11	2	77	3	0	29	1	2
5	8	14	0	0	5	0	8	8	2	77	4	0	29	1	3
6	10	8	9	2	6	0	10	5	1	77	5	0	29	2	1
7	12	3	7	1	7	0	12	2	1	77	6	0	29	2	3
8	13	18	4	3	8	0	13	11	0	77	7	0	29	3	0
9	15	13	2	2	9	0	15	8	0	77	8	0	29	3	2
10	17	8	0	0	10	0	17	4	3	77	9	0	29	3	3
20	34	16	0	0	11	0	19	1	3	77	10	0	29	4	1
30	52	4	0	0	12	1	0	10	2	77	11	0	29	4	2
40	69	12	0	0	13	1	2	7	2	78	0	0	29	5	0
50	87	0	0	0	14	1	4	4	0	78	1	0	29	5	1
60	104	8	0	0	15	1	6	1	1	78	2	0	29	5	3
70	121	16	0	0	16	1	7	10	0	78	3	0	29	6	1
80	139	4	0	0	17	1	9	7	0	78	4	0	29	6	2
90	156	12	0	0	18	1	11	3	3	78	5	0	29	6	3
100	174	0	0	0	19	1	13	0	3	78	6	0	29	7	1
200	348	0	0	0						78	7	0	29	7	2
300	522	0	0	0						78	8	0	29	8	0
400	696	0	0	0					th	78	9	0	29	8	1
500	870	0	0	0	Pence.	s.	d.	q.	10	78	10	0	29	8	3
600	1044	0	0	0	1	0	1	2	9	78	11	0	29	9	0
700	1218	0	0	0	2	0	3	1	0	79	0	0	29	9	2
800	1392	0	0	0	3	0	4	3	9	79	1	0	29	9	3
900	1566	0	0	0	4	0	6	2	8	79	2	0	29	10	1
1000	1740	0	0	0	5	0	8	1	8	79	3	0	29	10	2
2000	3480	0	0	0	6	0	10	0	8	79	4	0	29	11	0
3000	5220	0	0	0	7	0	11	3	7	79	5	0	29	11	1
4000	6960	0	0	0	8	1	1	2	7	79	6	0	29	11	3
5000	8700	0	0	0	9	1	3	1	6	79	7	0	30	0	0
6000	10440	0	0	0	10	1	5	0	6	79	8	0	30	0	2
7000	12180	0	0	0	11	1	6	3	6	79	9	0	30	0	3
8000	13920	0	0	0	¼	0	0	1	7	79	10	0	30	1	1
9000	15660	0	0	0	½	0	0	3	4	79	11	0	30	1	2
10000	17400	0	0	0	¾	0	1	1	1	80	0	0	30	3	0

Plantation

Plantation Currency reduced into Sterling, and the Value of the Dollar in Currency.

EXCHANGE 175.

Curr.	Sterling.				Shillings.	Sterling.			Silver the Ounce, Sterling.			Value of the Dollar in Currency.			
l.	l.	s.	d.	q.		s.	d.	q.	s.	d.	q.	s.	d.	q.	10th
1	0	11	5	1	1	0	6	3	5	0	0	7	7	0	0
2	1	2	10	1	2	1	1	3	5	0	1	7	7	1	5
3	1	14	3	2	3	1	8	2	5	0	2	7	7	3	0
4	2	5	8	2	4	2	3	2	5	0	3	7	8	0	5
5	2	17	1	3	5	2	10	1	5	1	0	7	8	2	1
6	3	8	6	3	6	3	5	1	5	1	1	7	8	3	6
7	4	0	0	0	7	4	0	0	5	1	2	7	9	1	1
8	4	11	5	1	8	4	6	3	5	1	3	7	9	2	6
9	5	2	10	1	9	5	1	3	5	2	0	7	10	0	1
10	5	14	3	2	10	5	8	2	5	2	1	7	10	1	7
20	11	8	6	3	11	6	3	2	5	2	2	7	10	3	2
30	17	2	10	1	12	6	10	1	5	2	3	7	11	0	7
40	22	17	1	3	13	7	5	1	5	3	0	7	11	2	2
50	28	11	5	1	14	8	0	0	5	3	1	7	11	3	7
60	34	5	8	2	15	8	6	3	5	3	2	8	0	1	2
70	40	0	0	0	16	9	1	3	5	3	3	8	0	2	8
80	45	14	3	2	17	9	8	2	5	4	0	8	1	0	3
90	51	8	6	3	18	10	3	2	5	4	1	8	1	1	8
100	57	2	10	1	19	10	10	1	5	4	2	8	1	3	3
200	114	5	8	2					5	4	3	8	2	0	8
300	171	8	6	3	Pence.				5	5	0	8	2	2	3
400	228	11	5	1				th	5	5	1	8	2	3	9
500	285	14	3	2		d.	q.	10	5	5	2	8	3	1	4
600	342	17	1	3	1	0	2	3	5	5	3	8	3	2	9
700	400	0	0	0	2	1	0	6	5	6	0	8	4	0	4
800	457	2	10	1	3	1	2	9	5	6	1	8	4	1	9
900	514	5	8	2	4	2	1	1	5	6	2	0	4	3	4
1000	571	8	6	3	5	2	3	4	5	6	3	8	5	1	0
2000	1142	17	1	3	6	3	1	7	5	7	0	8	5	2	5
3000	1714	5	8	2	7	4	0	0	5	7	1	8	6	0	0
4000	2285	14	3	2	8	4	2	3	5	7	2	8	6	1	5
5000	2857	2	10	1	9	5	0	6	5	7	3	8	6	3	0
6000	3428	11	5	0	10	5	3	0	5	8	0	8	7	0	5
7000	4000	0	0	0	11	6	1	3	5	8	1	8	7	2	1
8000	4571	8	6	3	1/4	0	0	6	5	8	2	8	7	3	6
9000	5142	17	1	3	1/2	0	1	1	5	8	3	8	8	1	1
10000	5714	5	8	2	3/4	0	1	7	5	9	0	8	8	2	6

Sterling

Sterling reduced into Plantation Currency, and the Value of the PISTOLE in Currency.

EXCHANGE 175.

Sterling.	Currency.				Shillings.	Currency.				Gold the Ounce, Sterling.			Value of the Pistole in Curren.		
l.	l.	s.	d.	q.		l.	s.	d.	q.	s.	d.	q.	s.	d.	q.
1	1	15	0	0	1	0	1	9	0	77	0	0	29	2	1
2	3	10	0	0	2	0	3	6	0	77	1	0	29	2	3
3	5	5	0	0	3	0	5	3	0	77	2	0	29	3	0
4	7	0	0	0	4	0	7	0	0	77	3	0	29	3	2
5	8	15	0	0	5	0	8	9	0	77	4	0	29	3	3
6	10	10	0	0	6	0	10	6	0	77	5	0	29	4	1
7	12	5	0	0	7	0	12	3	0	77	6	0	29	4	3
8	14	0	0	0	8	0	14	0	0	77	7	0	29	5	0
9	15	15	0	0	9	0	15	9	0	77	8	0	29	5	2
10	17	10	0	0	10	0	17	6	0	77	9	0	29	5	3
20	35	0	0	0	11	0	19	3	0	77	10	0	29	6	1
30	52	10	0	0	12	1	1	0	0	77	11	0	29	6	2
40	70	0	0	0	13	1	2	9	0	78	0	0	29	7	0
50	87	10	0	0	14	1	4	6	0	78	1	0	29	7	1
60	105	0	0	0	15	1	6	3	0	78	2	0	29	7	3
70	122	10	0	0	16	1	8	0	0	78	3	0	29	8	1
80	140	0	0	0	17	1	9	9	0	78	4	0	29	8	2
90	157	10	0	0	18	1	11	6	0	78	5	0	29	8	3
100	175	0	0	0	19	1	13	3	0	78	6	0	29	9	1
200	350	0	0	0						78	7	0	29	9	2
300	525	0	0	0						78	8	0	29	10	0
400	700	0	0	0	Pence.				th	78	9	0	29	10	1
500	875	0	0	0		s.	d.	q.	10	78	10	0	29	10	3
600	1050	0	0	0	1	0	1	3	0	78	11	0	29	11	0
700	1225	0	0	0	2	0	3	2	0	79	0	0	29	11	2
800	1400	0	0	0	3	0	5	1	0	79	1	0	29	11	3
900	1575	0	0	0	4	0	7	0	0	79	2	0	30	0	1
1000	1750	0	0	0	5	0	8	3	0	79	3	0	30	0	2
2000	3500	0	0	0	6	0	10	2	0	79	4	0	30	1	0
3000	5250	0	0	0	7	1	0	1	0	79	5	0	30	1	1
4000	7000	0	0	0	8	1	2	0	0	79	6	0	30	1	3
5000	8750	0	0	0	9	1	3	3	0	79	7	0	30	2	0
6000	10500	0	0	0	10	1	5	2	0	79	8	0	30	2	2
7000	12250	0	0	0	11	1	7	1	0	79	9	0	30	2	3
8000	14000	0	0	0	¼	0	0	1	8	79	10	0	30	3	1
9000	15750	0	0	0	½	0	0	3	5	79	11	0	30	3	2
10000	17500	0	0	0	¾	0	1	1	3	80	0	0	30	4	0

Plantation

Plantation Currency reduced into Sterling, and the Value of the Dollar in Currency.

EXCHANGE 176.

Curr.	Sterling.				Shilling.	Sterling.			Silver the Ounce, Sterling.			Value of the Dollar in Currency.			
l.	l.	s.	d.	q.		s.	d.	q.	s.	d.	q.	s.	d.	q.	10th
1	0	11	4	1	1	0	6	3	5	0	0	7	7	1	0
2	1	2	8	3	2	1	1	3	5	0	1	7	7	2	5
3	1	14	1	0	3	1	8	2	5	0	2	7	8	0	0
4	2	5	5	2	4	2	3	1	5	0	3	7	8	1	5
5	2	16	9	3	5	2	10	0	5	1	0	7	8	3	1
6	3	8	2	1	6	3	5	0	5	1	1	7	9	0	6
7	3	19	6	2	7	3	11	3	5	1	2	7	9	2	1
8	4	10	11	0	8	4	6	2	4	1	3	7	9	3	6
9	5	2	3	1	9	5	1	1	5	2	0	7	10	1	1
10	5	13	7	3	10	5	8	1	5	2	1	7	10	2	7
20	11	7	3	1	11	6	3	0	5	2	2	7	11	0	2
30	17	0	11	0	12	6	9	3	5	2	3	7	11	1	7
40	22	14	6	2	13	7	4	2	5	3	0	7	11	3	2
50	28	8	2	1	14	7	11	2	5	3	1	8	0	0	7
60	34	1	9	3	15	8	6	1	5	3	2	8	0	2	2
70	39	15	5	2	16	9	1	0	5	3	3	8	0	3	8
80	45	9	1	0	17	9	8	0	5	4	0	8	1	1	3
90	51	2	8	3	18	10	2	3	5	4	1	8	1	2	8
100	56	16	4	1	19	10	9	2	5	4	2	8	2	1	3
200	113	12	8	3					5	4	3	8	2	1	8
300	170	9	1	0					5	5	0	8	2	3	3
400	227	5	5	2	Pence.			th	5	5	1	8	3	0	9
500	284	1	9	3		d.	q.	10	5	5	2	8	3	2	4
600	340	18	2	1	1	0	2	3	5	5	3	8	3	3	9
700	397	14	6	2	2	1	0	5	5	6	0	8	4	1	4
800	454	10	11	0	3	1	2	8	5	6	1	8	4	2	9
900	511	7	3	1	4	2	1	1	5	6	2	8	5	0	4
1000	568	3	7	3	5	2	3	4	5	6	3	8	5	2	0
2000	1136	7	3	1	6	3	1	6	5	7	0	8	5	3	5
3000	1704	10	11	0	7	3	3	9	5	7	1	8	6	1	0
4000	2272	14	6	2	8	4	2	2	5	7	2	8	6	2	5
5000	2840	18	2	1	9	5	0	4	5	7	3	8	7	0	0
6000	3409	1	9	3	10	5	2	7	5	8	0	8	7	1	5
7000	3977	5	5	2	11	6	1	0	5	8	1	8	7	3	1
8000	4545	9	1	0	¼	0	0	6	5	8	2	8	8	0	6
9000	5113	12	8	3	½	0	1	2	5	8	3	8	8	2	1
10000	5681	16	4	1	¾	0	1	8	5	9	0	8	8	3	6

Sterling

Sterling reduced into Plantation Currency, and the Value of the PISTOLE in Currency.

EXCHANGE 176.

Sterling.	Currency.				Shillings.	Currency.				Gold the Ounce, Sterling.			Value of the Piſtole in Curren.		
l.	l.	s.	d.	q.		l.	s.	d.	q.	s.	d.	q.	s.	d.	q.
1	2	15	2	2	1	0	1	9	0	77	0	0	29	4	1
2	3	10	4	3	2	0	3	6	1	77	1	0	29	4	3
3	5	5	7	0	3	0	5	3	1	77	2	0	29	5	0
4	7	0	9	2	4	0	7	0	2	77	3	0	29	5	2
5	8	16	0	0	5	0	8	9	2	77	4	0	29	5	3
6	10	11	2	2	6	0	10	6	3	77	5	0	29	6	1
7	12	6	4	3	7	0	12	3	3	77	6	0	29	6	3
8	14	1	7	1	8	0	14	1	0	77	7	0	29	7	0
9	15	16	9	2	9	0	15	10	0	77	8	0	29	7	2
10	17	12	0	0	10	0	17	7	1	77	9	0	29	7	3
20	35	4	0	0	11	0	19	4	1	77	10	0	29	8	1
30	52	16	0	0	12	1	1	1	2	77	11	0	29	8	2
40	70	8	0	0	13	1	2	10	2	78	0	0	29	9	0
50	88	0	0	0	14	1	4	7	3	78	1	0	29	9	1
60	105	12	0	0	15	1	6	4	3	78	2	0	29	9	3
70	123	4	0	0	16	1	8	2	0	78	3	0	29	10	1
80	140	16	0	0	17	1	9	11	0	78	4	0	29	10	2
90	158	8	0	0	18	1	11	8	1	78	5	0	29	10	3
100	176	0	0	0	19	1	13	5	1	78	6	0	29	11	1
200	352	0	0	0						78	7	0	29	11	2
300	528	0	0	0	Pence.					78	8	0	30	0	0
400	704	0	0	0					th	78	9	0	30	0	1
500	880	0	0	0		s.	d.	q.	10	78	10	0	30	0	3
600	1056	0	0	0	1	0	1	3	0	78	11	0	30	1	0
700	1232	0	0	0	2	0	3	2	1	79	0	0	30	1	2
800	1408	0	0	0	3	0	5	1	1	79	1	0	30	1	3
900	1584	0	0	0	4	0	7	0	2	79	2	0	30	2	1
1000	1760	0	0	0	5	0	8	3	2	79	3	0	30	2	2
2000	3520	0	0	0	6	0	10	2	2	79	4	0	30	3	0
3000	5280	0	0	0	7	1	0	1	3	79	5	0	30	3	1
4000	7040	0	0	0	8	1	2	0	3	79	6	0	30	3	3
5000	8800	0	0	0	9	1	3	3	3	79	7	0	30	4	0
6000	10560	0	0	0	10	1	5	2	4	79	8	0	30	4	2
7000	12320	0	0	0	11	1	7	1	4	79	9	0	30	4	3
8000	14080	0	0	0	¼	0	0	1	8	79	10	0	30	5	1
9000	15840	0	0	0	½	0	0	3	5	79	11	0	30	5	2
10000	17600	0	0	0	¾	0	1	1	3	80	0	0	30	6	0

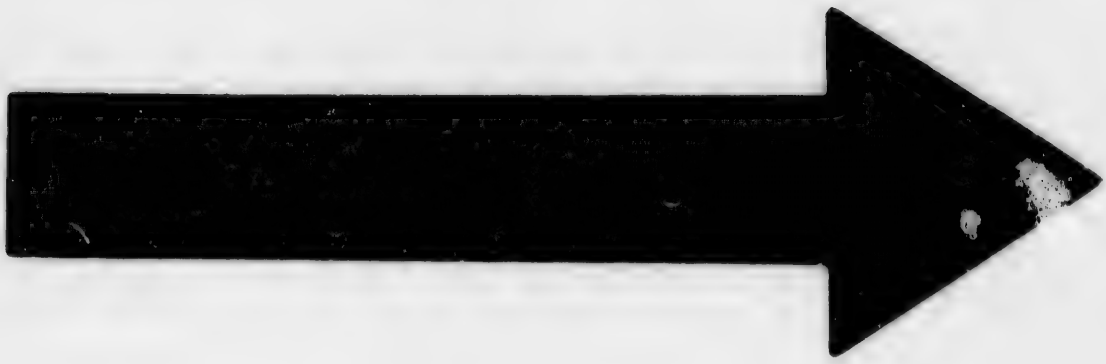

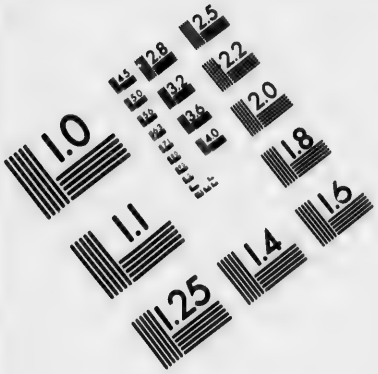

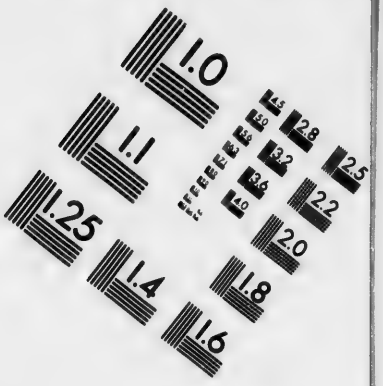

IMAGE EVALUATION TEST TARGET (MT-3)

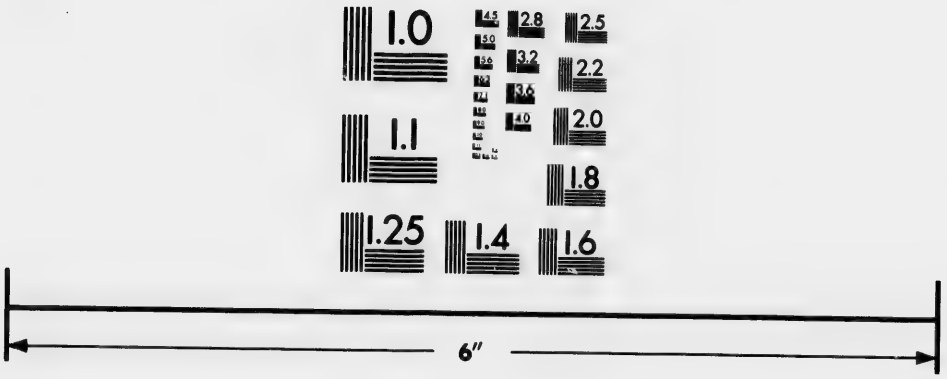

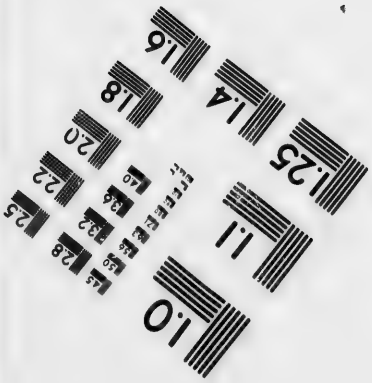

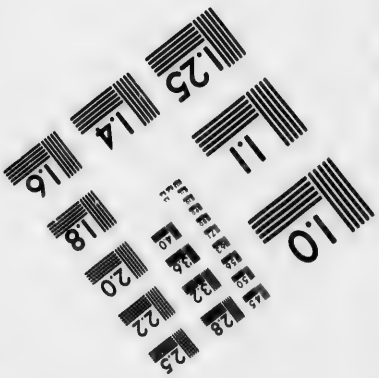

Photographic Sciences Corporation

23 WEST MAIN STREET
WEBSTER, N.Y. 14580
(716) 872-4503

1.0
2.8
3.2
2.5
2.2
2.0
1.8
1.6
1.1
1.0

Plantation Currency reduced into Sterling, and the Value of the Dollar in Currency.

EXCHANGE 177.

Curr.	Sterling.				Shillings.	Sterling.			Silver the Ounce, Sterling.			Value of the Dollar in Currency.			
l.	l.	s.	d.	q.		s.	d.	q.	s.	d.	q.	s.	d.	q.	10th
1	0	11	3	2	1	0	6	3	5	0	0	7	8	0	2
2	1	2	7	1	2	1	1	2	5	0	1	7	8	1	7
3	1	13	10	3	3	1	8	1	5	0	2	7	8	3	3
4	2	5	2	1	4	2	3	1	5	0	3	7	9	0	8
5	2	16	6	0	5	2	10	0	5	1	0	7	9	2	4
6	3	7	9	2	6	3	4	3	5	1	1	7	9	3	9
7	3	19	1	1	7	3	11	2	5	1	2	7	10	1	4
8	4	10	4	3	8	4	6	1	5	1	3	7	10	3	0
9	5	1	8	1	9	5	1	0	5	2	0	7	11	0	5
10	5	13	0	0	10	5	7	3	5	2	1	7	11	2	0
20	11	5	11	3	11	6	2	2	5	2	2	7	11	3	6
30	16	18	11	3	12	6	9	1	5	2	3	8	0	1	1
40	22	11	11	3	13	7	4	1	5	3	0	8	0	2	7
50	28	4	11	3	14	7	11	0	5	3	1	8	1	0	2
60	33	17	11	2	15	8	5	3	5	3	2	8	1	1	7
70	39	10	11	2	16	9	0	2	5	3	3	8	1	3	3
80	45	3	11	2	17	9	7	1	5	4	0	8	2	0	8
90	50	16	11	2	18	10	2	0	5	4	1	8	2	2	4
100	56	9	11	1	19	10	8	3	5	4	2	8	2	3	9
200	112	19	10	3					5	4	3	8	3	1	4
300	169	9	10	0					5	5	0	8	3	3	0
400	225	19	9	1	Pence.			th	5	5	1	8	4	0	5
500	282	9	8	2		d.	q.	10	5	5	2	8	4	2	0
600	338	19	8	0	1	0	2	3	5	5	3	8	4	3	6
700	395	9	7	1	2	1	0	5	5	6	0	8	5	1	1
800	451	19	6	2	3	1	2	8	5	6	1	8	5	2	7
900	508	9	6	0	4	2	1	0	5	6	2	8	6	0	2
1000	564	19	5	1	5	2	3	3	5	6	3	8	6	1	7
2000	1129	18	10	2	6	3	1	6	5	7	0	8	6	3	3
3000	1694	18	3	3	7	3	3	8	5	7	1	8	7	0	8
4000	2259	17	9	0	8	4	2	1	5	7	2	8	7	2	4
5000	2824	17	2	0	9	5	0	3	5	7	3	8	7	3	9
6000	3389	16	7	1	10	5	2	6	5	8	0	8	8	1	4
7000	3954	16	0	2	11	6	0	9	5	8	1	8	8	3	0
8000	4519	15	5	3	¼	0	0	6	5	8	2	8	9	0	3
9000	5084	14	11	0	½	0	1	2	5	8	3	8	9	2	0
10000	5649	14	4	1	¾	0	1	8	5	9	0	8	9	3	6

Sterling

Sterling reduced into Plantation Currency, and the Value of the PISTOLE in Currency.

EXCHANGE 177.

Sterling.	Currency.				Shillings.	Currency.				Gold the Ounce, Sterling.			Value of the Piſtole in Curren.		
l.	l.	s.	d.	q.		l.	s.	d.	q.	s.	d.	q.	s.	d.	q.
1	1	15	4	3	1	0	1	9	1	77	0	0	29	6	1
2	3	10	9	2	2	0	3	6	2	77	1	0	29	6	3
3	5	6	2	1	3	0	5	3	3	77	2	0	29	7	1
4	7	1	7	0	4	0	7	1	0	77	3	0	29	7	2
5	8	17	0	0	5	0	8	10	1	77	4	0	29	8	0
6	10	12	4	3	6	0	10	7	2	77	5	0	29	8	1
7	12	7	9	2	7	0	12	4	3	77	6	0	29	8	3
8	14	3	2	2	8	0	14	2	0	77	7	0	29	9	0
9	15	18	7	0	9	0	15	11	1	77	8	0	29	9	2
10	17	14	0	0	10	0	17	8	2	77	9	0	29	9	3
20	35	8	0	0	11	0	19	5	3	77	10	0	29	10	1
30	53	2	0	0	12	1	1	3	0	77	11	0	29	10	2
40	70	16	0	0	13	1	3	0	0	78	0	0	29	11	0
50	88	10	0	0	14	1	4	9	1	78	1	0	29	11	1
60	106	4	0	0	15	1	6	6	2	78	2	0	29	11	3
70	123	18	0	0	16	1	8	3	3	78	3	0	30	0	1
80	141	12	0	0	17	1	10	1	0	78	4	0	30	0	2
90	159	6	0	0	18	1	11	10	1	78	5	0	30	1	0
100	177	0	0	0	19	1	13	7	2	78	6	0	30	1	1
200	354	0	0	0						78	7	0	30	1	3
300	531	0	0	0						78	8	0	30	2	0
400	708	0	0	0					th	78	9	0	30	2	2
500	885	0	0	0	Pence.	s.	d.	q.	10	78	10	0	30	2	3
600	1062	0	0	0	1	0	1	3	1	78	11	0	30	3	0
700	1239	0	0	0	2	0	3	2	2	79	0	0	30	3	2
800	1416	0	0	0	3	0	5	1	2	79	1	0	30	4	0
900	1593	0	0	0	4	0	7	0	3	79	2	0	30	4	1
1000	1770	0	0	0	5	0	8	3	4	79	3	0	30	4	3
2000	3540	0	0	0	6	0	10	2	5	79	4	0	30	5	1
3000	5310	0	0	0	7	1	0	1	6	79	5	0	30	5	2
4000	7080	0	0	0	8	1	2	0	6	79	6	0	30	6	0
5000	8850	0	0	0	9	1	3	3	7	79	7	0	30	6	2
6000	10620	0	0	0	10	1	5	2	8	79	8	0	30	6	3
7000	12390	0	0	0	11	1	7	1	9	79	9	0	30	7	0
8000	14160	0	0	0		0	0	1	8	79	10	0	30	7	2
9000	15930	0	0	0		0	0	3	5	79	11	0	30	7	3
10000	17700	0	0	0		0	1	1	3	80	0	0	30	8	1

Plantation Currency reduced into Sterling, and the Value of the Dollar in Currency.

EXCHANGE 177½.

Curr. l.	Sterling. l.	s.	d.	q.	Shillings.	Sterling. s.	d.	q.	Silver the Ounce Sterling. s.	d.	q.	Value of the Dollar in Currency. s.	d.	q.	10th
1	0	11	3	1	1	0	6	3	5	0	0	7	8	1	2
2	1	2	6	2	2	1	1	2	5	0	1	7	8	2	7
3	1	13	9	3	3	1	8	1	5	0	2	7	9	0	3
4	2	5	0	3	4	2	3	0	5	0	3	7	9	1	8
5	2	16	4	0	5	2	9	3	5	1	0	7	9	3	4
6	3	7	7	1	6	3	4	2	5	1	1	7	10	0	9
7	3	18	10	2	7	3	11	1	5	1	2	7	10	2	4
8	4	10	1	3	8	4	6	0	5	1	3	7	11	0	0
9	5	1	5	0	9	5	0	3	5	2	0	7	11	1	5
10	5	12	8	1	10	5	7	2	5	2	1	7	11	3	0
20	11	5	4	1	11	6	2	1	5	2	2	8	0	0	6
30	16	18	0	1	12	6	9	1	5	2	3	8	0	2	1
40	22	10	8	2	13	7	4	0	5	3	0	8	0	3	7
50	28	3	4	2	14	7	10	3	5	3	1	8	1	1	2
60	33	16	0	3	15	8	5	2	5	3	2	8	1	2	7
70	39	8	8	3	16	9	0	1	5	3	3	8	2	0	3
80	45	1	5	0	17	9	7	0	5	4	0	8	2	1	8
90	50	14	1	0	18	10	1	3	5	4	1	8	2	3	4
100	56	6	9	1	19	10	8	2	5	4	2	8	3	0	9
200	112	13	6	1					5	4	3	8	3	2	4
300	169	0	3	2					5	5	0	8	4	0	0
400	225	7	0	2	Pence.			th	5	5	1	8	4	1	5
500	281	13	9	3		d.	q.	10	5	5	2	8	4	3	0
600	338	0	6	3	1	0	2	2	5	5	3	8	5	0	6
700	394	7	4	0	2	1	0	5	5	6	0	8	5	2	1
800	450	14	1	0	3	1	2	7	5	6	1	8	5	3	7
900	507	0	10	1	4	2	1	0	5	6	2	8	6	1	2
1000	563	7	7	1	5	2	3	2	5	6	3	8	6	2	7
2000	1126	15	2	2	6	3	1	5	5	7	0	8	7	0	3
3000	1690	2	9	3	7	3	3	7	5	7	1	8	7	1	8
4000	2253	10	5	0	8	4	2	0	5	7	2	8	7	3	4
5000	2816	18	0	1	9	5	0	2	5	7	3	8	8	0	9
6000	3380	5	7	2	10	5	2	5	5	8	0	8	8	2	4
7000	3943	13	3	0	11	6	0	7	5	8	1	8	9	0	0
8000	4507	0	10	1	¼	0	0	6	5	8	2	8	9	1	5
9000	5070	8	5	2	½	0	1	2	5	8	3	8	9	3	0
10000	5633	16	0	3	¾	0	1	7	5	9	0	8	10	0	6

Sterling

Sterling reduced into Plantation Currency and the Value of the PISTOLE in Currency.

EXCHANGE 177½.

Sterling. l.	Currency. l.	s.	d.	q.	Shillings.	Currency. l.	s.	d.	q.	Gold the Ounce, Sterling. s.	d.	q.	Value of the Piſtole in Curren. s.	d.	q.
1	1	15	6	0	1	0	1	9	1	77	0	0	29	7	1
2	3	11	0	0	2	0	3	6	2	77	1	0	29	7	3
3	5	6	6	0	3	0	5	4	0	77	2	0	29	8	1
4	7	2	0	0	4	0	7	1	1	77	3	0	29	8	2
5	8	17	6	0	5	0	8	10	2	77	4	0	29	9	0
6	10	13	0	0	6	0	10	7	3	77	5	0	29	9	1
7	12	8	6	0	7	0	12	5	0	77	6	0	29	9	3
8	14	4	0	0	8	0	14	2	3	77	7	0	29	10	0
9	15	19	6	0	9	0	15	11	3	77	8	0	29	10	2
10	17	15	0	0	10	0	17	9	0	77	9	0	29	10	3
20	35	10	0	0	11	0	19	6	1	77	10	0	29	11	1
30	53	5	0	0	12	1	1	3	2	77	11	0	29	11	2
40	71	0	0	0	13	1	3	1	0	78	0	0	30	0	0
50	88	15	0	0	14	1	4	10	1	78	1	0	30	0	1
60	106	10	0	0	15	1	6	7	1	78	2	0	30	0	3
70	124	5	0	0	16	1	8	4	3	78	3	0	30	1	1
80	142	0	0	0	17	1	10	2	0	78	4	0	30	1	2
90	159	15	0	0	18	1	11	11	2	78	5	0	30	2	0
100	177	10	0	0	19	1	13	8	3	78	6	0	30	2	1
200	355	0	0	0						78	7	0	30	2	3
300	532	10	0	0						78	8	0	30	3	0
400	710	0	0	0					th	78	9	0	30	3	2
500	887	10	0	0	Pence.	s.	d.	q.	10	78	10	0	30	3	3
600	1065	0	0	0	1	0	1	3	1	78	11	0	30	4	0
700	1242	10	0	0	2	0	3	2	2	79	0	0	30	4	2
800	1420	0	0	0	3	0	5	1	3	79	1	0	30	5	0
900	1597	10	0	0	4	0	7	0	4	79	2	0	30	5	1
1000	1775	0	0	0	5	0	8	3	5	79	3	0	30	5	3
2000	3550	0	0	0	6	0	10	2	6	79	4	0	30	6	1
3000	5325	0	0	0	7	1	0	1	7	79	5	0	30	6	2
4000	7100	0	0	0	8	1	2	0	8	79	6	0	30	7	0
5000	8875	0	0	0	9	1	3	3	9	79	7	0	30	7	1
6000	10650	0	0	0	10	1	5	3	0	79	8	0	30	7	3
7000	12425	0	0	0	11	1	7	2	9	79	9	0	30	8	0
8000	14200	0	0	0	¼	0	0	1	7	79	10	0	30	8	2
9000	15975	0	0	0	½	0	0	3	5	79	11	0	30	8	3
10000	17750	0	0	0	¾	0	1	1	2	80	0	0	30	9	1

Plantation

Plantation Currency reduced into Sterling, and the Value of the Dollar in Currency.

EXCHANGE 178.

Curr.	Sterling.				Shillings.	Sterling.			Silver the Ounce, Sterling.			Value of the Dollar in Currency.			
l.	l.	s.	d.	q.		s.	d.	q.	s.	d.	q.	s.	d.	q.	10th
1	0	11	2	3	1	0	6	3	5	0	0	7	8	2	2
2	1	2	5	3	2	1	1	2	5	0	1	7	8	3	7
3	1	13	8	2	3	1	8	1	5	0	2	7	9	1	3
4	2	4	11	1	4	2	3	0	5	0	3	7	9	2	8
5	2	16	2	1	5	2	9	3	5	1	0	7	10	0	4
6	3	7	5	0	6	3	4	2	5	1	1	7	10	1	9
7	3	18	7	3	7	3	11	1	5	1	2	7	10	3	4
8	4	9	10	3	8	4	6	0	5	1	3	7	11	1	0
9	5	1	1	2	9	5	0	3	5	2	0	7	11	2	5
10	5	12	4	1	10	5	7	2	5	2	1	8	0	0	0
20	11	4	8	3	11	6	2	1	5	2	2	8	0	1	6
30	16	17	1	0	12	6	9	0	5	2	3	8	0	3	1
40	22	9	5	1	13	7	3	3	5	3	0	8	1	0	7
50	28	1	9	2	14	7	10	1	5	3	1	8	1	2	2
60	33	14	2	0	15	8	5	0	5	3	2	8	1	3	7
70	39	6	6	1	16	8	11	3	5	3	3	8	2	1	3
80	44	18	10	2	17	9	6	2	5	4	0	8	2	2	8
90	50	11	2	3	18	10	1	1	5	4	1	8	3	0	4
100	56	3	7	1	19	10	8	0	5	4	2	8	3	1	9
200	112	7	2	1					5	4	3	8	3	3	4
300	168	10	9	2					5	5	0	8	4	1	0
400	224	14	4	2	Pence			th	5	5	1	8	4	2	5
500	280	17	11	3		d.	q.	10	5	5	2	8	5	0	0
600	337	1	7	0	1	0	2	2	5	5	3	8	5	1	6
700	393	5	2	0	2	1	0	5	5	6	0	8	5	3	1
800	449	8	9	1	3	1	2	7	5	6	1	8	6	0	7
900	505	12	4	1	4	2	1	0	5	6	2	8	6	2	2
1000	561	15	11	2	5	2	3	2	5	6	3	8	6	3	7
2000	1123	11	11	0	6	3	1	5	5	7	0	8	7	1	3
3000	1685	7	10	2	7	3	3	7	5	7	1	8	7	2	8
4000	2247	3	9	3	8	4	1	9	5	7	2	8	8	0	4
5000	2808	19	9	1	9	5	0	2	5	7	3	8	8	1	9
6000	3370	15	8	3	10	5	2	4	5	8	0	8	8	3	4
7000	3932	11	8	1	11	6	0	7	5	8	1	8	9	1	0
8000	4494	7	7	3	½	0	0	6	5	8	2	8	9	2	5
9000	5056	3	7	1	¼	0	1	2	5	8	3	8	10	0	0
10000	5617	19	6	2	¼	0	1	8	5	9	0	8	10	1	6

Sterling

Sterling reduced into Plantation Currency, and the Value of the PISTOLE in Currency.

EXCHANGE 178.

Sterling.	Currency.				Shillings.	Currency.				Gold the Ounce, Sterling.			Value of the Pistole in Curren.		
l.	l.	s.	d.	q.		l.	s.	d.	q.	s.	d.	q.	s.	d.	q.
1	1	15	7	1	1	0	1	9	1	77	0	0	29	8	1
2	3	11	2	2	2	0	3	6	3	77	1	0	29	8	3
3	5	6	9	2	3	0	5	4	0	77	2	0	29	9	1
4	7	2	4	3	4	0	7	1	2	77	3	0	29	9	2
5	8	18	0	0	5	0	8	10	3	77	4	0	29	10	0
6	10	13	7	1	6	0	10	8	1	77	5	0	29	10	1
7	12	9	2	2	7	0	12	5	2	77	6	0	29	10	3
8	14	4	9	2	8	0	14	3	0	77	7	0	29	11	0
9	16	0	4	3	9	0	16	0	1	77	8	0	29	11	2
10	17	16	0	0	10	0	17	9	2	77	9	0	29	11	3
20	35	12	0	0	11	0	19	7	0	77	10	0	30	0	1
30	53	8	0	0	12	1	1	4	1	77	11	0	30	0	2
40	71	4	0	0	13	1	3	1	3	78	0	0	30	1	0
50	89	0	0	0	14	1	4	11	0	78	1	0	30	1	1
60	106	16	0	0	15	1	6	8	2	78	2	0	30	1	3
70	124	12	0	0	16	1	8	5	3	78	3	0	30	2	1
80	142	8	0	0	17	1	10	2	1	78	4	0	30	2	2
90	160	4	0	0	18	1	11	11	2	78	5	0	30	3	0
100	178	0	0	0	19	1	13	9	3	78	6	0	30	3	1
200	356	0	0	0						78	7	0	30	3	3
300	534	0	0	0						78	8	0	30	4	0
400	712	0	0	0					th	78	9	0	30	4	2
500	890	0	0	0	Pence.	s.	d.	q.	10	78	10	0	30	4	3
600	1068	0	0	0	1	0	1	3	1	78	11	0	30	5	0
700	1246	0	0	0	2	0	3	2	2	79	0	0	30	5	2
800	1424	0	0	0	3	0	5	1	4	79	1	0	30	6	0
900	1602	0	0	0	4	0	7	0	5	79	2	0	30	6	1
1000	1780	0	0	0	5	0	8	3	6	79	3	0	30	6	3
2000	3560	0	0	0	6	0	10	2	7	79	4	0	30	7	1
3000	5340	0	0	0	7	1	0	1	8	79	5	0	30	7	2
4000	7120	0	0	0	8	1	2	0	1	79	6	0	30	8	0
5000	8900	0	0	0	9	1	4	0	0	79	7	0	30	8	1
6000	10680	0	0	0	10	1	5	3	2	79	8	0	30	8	3
7000	12460	0	0	0	11	1	7	2	3	79	9	0	30	9	0
8000	14240	0	0	0	1 shilling	0	0	1	8	79	10	0	30	9	2
9000	16020	0	0	0	two pence	0	0	3	5	79	11	0	30	9	3
10000	17800	0	0	0	three pence	0	1	1	3	80	0	0	30	10	1

Plantation

Plantation Currency reduced into Sterling, and the Value of the Dollar in Currency.

EXCHANGE 179.

Curr.	Sterling.				Shillings.	Sterling.			Silver the Ounce, Sterling.			Value of the Dollar in Currency.			
l.	l.	s.	d.	q.		s.	d.	q.	s.	d.	q.	s.	d.	q.	10th
1	0	11	2	0	1	0	6	3	5	0	0	7	9	0	4
2	1	2	4	1	2	1	1	2	5	0	1	7	9	2	0
3	1	13	6	1	3	1	8	0	5	0	2	7	9	3	6
4	2	4	8	1	4	2	2	3	5	0	3	7	10	1	0
5	2	15	10	2	5	2	9	2	5	1	0	7	10	2	6
6	3	7	0	2	6	3	4	1	5	1	1	7	11	0	2
7	3	18	2	2	7	3	11	0	5	1	2	7	11	1	8
8	4	9	4	3	8	4	5	3	5	1	3	7	11	3	5
9	5	0	6	3	9	5	0	1	5	2	0	8	0	0	9
10	5	11	8	3	10	5	7	0	5	2	1	8	0	2	4
20	11	3	5	2	11	6	1	3	5	2	2	8	1	0	0
30	16	15	2	1	12	6	8	2	5	2	3	8	1	1	6
40	22	6	11	1	13	7	3	1	5	3	0	8	1	3	1
50	27	18	8	0	14	7	9	3	5	3	1	8	2	0	7
60	33	10	4	3	15	8	4	2	5	3	2	8	2	2	2
70	39	2	1	2	16	8	11	1	5	3	3	8	2	3	8
80	44	13	10	1	17	9	6	0	5	4	0	8	3	1	4
90	50	5	7	0	18	10	0	3	5	4	1	8	3	2	9
100	55	17	3	3	19	10	7	2	5	4	2	8	3	0	5
200	111	14	7	3					5	4	3	8	4	2	0
300	167	11	11	2					5	5	0	8	4	3	6
400	223	9	3	1	Pence.			th	5	5	1	8	5	1	2
500	279	6	7	0		d.	q.	10	5	5	2	8	5	2	7
600	335	3	11	0	1	0	2	2	5	5	3	8	6	0	3
700	391	1	2	3	2	1	0	5	5	6	0	8	6	1	8
800	446	18	6	2	3	1	2	7	5	6	1	8	6	3	4
900	502	15	10	2	4	2	1	0	5	6	2	8	7	1	0
1000	558	13	2	1	5	2	3	2	5	6	3	8	7	2	6
2000	1117	6	4	2	6	3	1	4	5	7	0	8	8	0	1
3000	1675	19	6	3	7	3	3	6	5	7	1	8	8	1	6
4000	2234	12	8	3	8	4	1	9	5	7	2	8	8	3	2
5000	2793	5	11	0	9	5	0	1	5	7	3	8	9	0	8
6000	3351	9	1	1	10	5	2	3	5	8	0	8	9	2	3
7000	3910	12	3	2	11	6	0	6	5	8	1	8	9	3	9
8000	4469	5	5	3	$\frac{1}{4}$	0	0	6	5	8	2	8	10	1	4
9000	5027	18	8	0	$\frac{1}{2}$	0	1	2	5	8	3	8	10	3	0
10000	5586	11	10	1	$\frac{3}{4}$	0	1	7	5	9	0	8	11	0	6

Sterling

Sterling reduced into Plantation Currency, and the Value of the PISTOLE in Currency.

EXCHANGE 179.

Sterling.	Currency.				Shillings.	Currency.				Gold the Ounce, Sterling.			Value of the Piſtole in Curren.		
l.	l.	s.	d.	q.		l.	s.	d.	q.	s.	d.	q.	s.	d.	q.
1	1	15	9	2	1	0	1	9	2	77	0	0	29	10	1
2	3	11	7	1	2	0	3	7	0	77	1	0	29	10	3
3	5	7	4	3	3	0	5	4	2	77	2	0	29	11	1
4	7	3	2	2	4	0	7	2	0	77	3	0	29	11	2
5	8	19	0	0	5	0	8	11	2	77	4	0	30	0	0
6	10	14	9	2	6	0	10	9	0	77	5	0	30	0	1
7	12	10	7	1	7	0	12	6	1	77	6	0	30	0	3
8	14	6	4	3	8	0	14	3	3	77	7	0	30	1	0
9	16	2	2	2	9	0	16	1	1	77	8	0	30	1	2
10	17	18	0	0	10	0	17	10	3	77	9	0	30	1	3
20	35	16	0	0	11	0	19	8	1	77	10	0	30	2	1
30	53	14	0	0	12	1	1	5	3	77	11	0	30	2	3
40	71	12	0	0	13	1	3	3	1	78	0	0	30	3	0
50	89	10	0	0	14	1	5	0	3	78	1	0	30	3	2
60	107	8	0	0	15	1	6	10	1	78	2	0	30	3	3
70	125	6	0	0	16	1	8	7	3	78	3	0	30	4	0
80	143	4	0	0	17	1	10	5	1	78	4	0	30	4	2
90	161	2	0	0	18	1	12	2	3	78	5	0	30	5	0
100	179	0	0	0	19	1	14	0	1	78	6	0	30	5	2
200	358	0	0	0						78	7	0	30	5	3
300	537	0	0	0	Pence.					78	8	0	30	6	1
400	716	0	0	0					th	78	9	0	30	6	2
500	895	0	0	0		s.	d.	q.	10	78	10	0	30	7	0
600	1074	0	0	0	1	0	1	3	2	78	11	0	30	7	1
700	1253	0	0	0	2	0	3	2	3	79	0	0	30	7	3
800	1432	0	0	0	3	0	5	1	5	79	1	0	30	8	0
900	1611	0	0	0	4	0	7	0	6	79	2	0	30	8	2
1000	1790	0	0	0	5	0	8	3	8	79	3	0	30	9	0
2000	3580	0	0	0	6	0	10	3	0	79	4	0	30	9	1
3000	5370	0	0	0	7	1	0	2	1	79	5	0	30	9	3
4000	7160	0	0	0	8	1	2	1	2	79	6	0	30	10	0
5000	8950	0	0	0	9	1	4	0	4	79	7	0	30	10	2
6000	10740	0	0	0	10	1	5	3	6	79	8	0	30	10	3
7000	12530	0	0	0	11	1	7	2	8	79	9	0	30	11	1
8000	14320	0	0	0	¼	0	0	1	8	79	10	0	30	11	2
9000	16110	0	0	0	½	0	0	3	6	79	11	0	31	0	0
10000	17900	0	0	0	¾	0	1	1	4	80	0	0	31	0	2

Plantation Currency reduced into Sterling, and the Value of the Dollar in Currency.

EXCHANGE 180.

Curr.	Sterling.				Shillings.	Sterling.			Silver the Ounce, Sterling.			Value of the Dollar in Currency.			
l.	l.	s.	d.	q.		s.	d.	q.	s.	d.	q.	s.	d.	q.	10th
1	0	11	1	1	1	0	6	3	5	0	0	7	9	2	4
2	1	2	2	3	2	1	1	1	5	0	1	7	10	0	0
3	1	13	4	0	3	1	8	0	5	0	2	7	10	1	6
4	2	4	5	1	4	2	2	3	5	0	3	7	10	3	0
5	2	15	6	3	5	2	9	1	5	1	0	7	11	0	6
6	3	6	8	0	6	3	4	0	5	1	1	7	11	2	2
7	3	17	9	1	7	3	10	3	5	1	2	7	11	3	8
8	4	8	10	2	8	4	5	1	5	1	3	8	0	1	3
9	5	0	0	0	9	5	0	0	5	2	0	8	0	2	9
10	5	11	1	1	10	5	6	3	5	2	1	8	1	0	4
20	11	2	2	3	11	6	1	1	5	2	2	8	1	2	0
30	16	13	4	0	12	6	8	0	5	2	3	8	1	3	6
40	22	4	5	1	13	7	2	3	5	3	0	8	2	1	1
50	27	15	6	3	14	7	9	1	5	3	1	8	2	2	7
60	33	6	8	0	15	8	4	0	5	3	2	8	3	0	2
70	38	17	9	1	16	8	10	3	5	3	3	8	3	1	8
80	44	8	10	3	17	9	5	1	5	4	0	8	3	3	4
90	50	0	0	0	18	10	0	0	5	4	1	8	4	0	9
100	55	11	1	1	19	10	6	3	5	4	2	8	4	2	5
200	111	2	2	3					5	4	3	8	5	0	0
300	166	13	4	0					5	5	0	8	5	1	6
400	222	4	5	1	Pence.			th	5	5	1	8	5	3	2
500	277	15	6	3		d.	q.	10	5	5	2	8	6	0	7
600	333	6	8	0	1	0	2	2	5	5	3	8	6	2	3
700	388	17	9	1	2	1	0	4	5	6	0	8	6	3	8
800	444	8	10	3	3	1	2	6	5	6	1	8	7	1	4
900	500	0	0	0	4	2	0	8	5	6	2	8	7	3	0
1000	555	11	1	1	5	2	3	1	5	6	3	8	8	0	6
2000	1111	2	2	3	6	3	1	3	5	7	0	8	8	2	1
3000	1666	13	4	0	7	3	3	5	5	7	1	8	8	3	6
4000	2222	4	5	1	8	4	1	7	5	7	2	8	9	1	2
5000	2777	15	6	3	9	5	0	0	5	7	3	8	9	2	8
6000	3333	6	8	0	10	5	2	2	5	8	0	8	10	0	3
7000	3888	17	9	1	11	6	0	4	5	8	1	8	10	1	9
8000	4444	8	10	3	¼	0	0	5	5	8	2	8	10	3	4
9000	5000	0	0	0	½	0	1	1	5	8	3	8	11	1	0
10000	5555	11	1	1	¾	0	1	6	5	9	0	8	11	2	6

Sterling

Sterling reduced into Plantation Currency, and the Value of the PISTOLE in Currency.

EXCHANGE 180.

Sterling.	Currency.				Shillings.	Currency.				Gold the Ounce, Sterling.			Value of the Piſtole in Curren.		
l.	l.	s.	d.	q.		l.	s.	d.	q.	s.	d.	q.	s.	d.	q.
1	1	16	0	0	1	0	1	9	2	77	0	0	30	0	1
2	3	12	0	0	2	0	3	7	1	77	1	0	30	0	3
3	5	8	0	0	3	0	5	4	3	77	2	0	30	1	1
4	7	4	0	0	4	0	7	2	2	77	3	0	30	1	2
5	9	0	0	0	5	0	9	0	0	77	4	0	30	2	0
6	10	16	0	0	6	0	10	9	2	77	5	0	30	2	1
7	12	12	0	0	7	0	12	7	1	77	6	0	30	2	3
8	14	8	0	0	8	0	14	4	3	77	7	0	30	3	0
9	16	4	0	0	9	0	16	2	2	77	8	0	30	3	2
10	18	0	0	0	10	0	18	0	0	77	9	0	30	3	3
20	36	0	0	0	11	0	19	9	1	77	10	0	30	4	1
30	54	0	0	0	12	1	1	7	2	77	11	0	30	4	3
40	72	0	0	0	13	1	3	4	3	78	0	0	30	5	0
50	90	0	0	0	14	1	5	2	2	78	1	0	30	5	2
60	108	0	0	0	15	1	7	0	0	78	2	0	30	5	3
70	126	0	0	0	16	1	8	9	2	78	3	0	30	6	0
80	144	0	0	0	17	1	10	7	1	78	4	0	30	6	2
90	162	0	0	0	18	1	12	4	3	78	5	0	30	7	0
100	180	0	0	0	19	1	14	2	2	78	6	0	30	7	2
200	360	0	0	0						78	7	0	30	7	3
300	540	0	0	0						78	8	0	30	8	1
400	720	0	0	0					th	78	9	0	30	8	2
500	900	0	0	0	Pence.	s.	d.	q.	10	78	10	0	30	9	0
600	1080	0	0	0	1	0	1	3	2	78	11	0	30	9	1
700	1260	0	0	0	2	0	3	2	4	79	0	0	30	9	3
800	1440	0	0	0	3	0	5	1	6	79	1	0	30	10	0
900	1620	0	0	0	4	0	7	0	8	79	2	0	30	10	2
1000	1800	0	0	0	5	0	9	0	0	79	3	0	30	10	3
2000	3600	0	0	0	6	0	10	3	2	79	4	0	30	11	1
3000	5400	0	0	0	7	1	0	2	4	79	5	0	30	11	3
4000	7200	0	0	0	8	1	2	1	6	79	6	0	31	0	0
5000	9000	0	0	0	9	1	4	0	8	79	7	0	31	0	2
6000	10800	0	0	0	10	1	6	0	0	79	8	0	31	0	3
7000	12600	0	0	0	11	1	7	3	2	79	9	0	31	1	1
8000	14400	0	0	0	¼	0	0	1	8	79	10	0	31	1	2
9000	16200	0	0	0	½	0	0	3	6	79	11	0	31	2	0
10000	18000	0	0	0	¾	0	1	1	4	80	0	0	31	2	2

Plantation Currency reduced into Sterling, and the Value of the Dollar in Currency.

EXCHANGE 182½.

Curr. l.	Sterling. l.	s.	d.	q.	Shillings.	Sterling. s.	d.	q.	Silver the Ounce, Sterling. s.	d.	q.	Value of the Dollar in Currency. s.	d.	q.	10th
1	0	10	11	2	1	0	6	2	5	0	0	7	10	3	6
2	1	1	11	0	2	1	1	1	5	0	1	7	11	1	2
3	1	12	10	2	3	1	7	3	5	0	2	7	11	2	8
4	2	3	10	0	4	2	2	1	5	0	3	8	0	0	3
5	2	14	9	2	5	2	9	0	5	1	0	8	0	1	9
6	3	5	9	0	6	3	3	2	5	1	1	8	0	3	5
7	3	16	8	2	7	3	10	1	5	1	2	8	1	1	1
8	4	7	8	0	8	4	4	3	4	1	3	8	1	2	7
9	4	18	7	2	9	4	11	1	5	2	0	8	2	0	3
10	5	9	7	0	10	5	5	3	5	2	1	8	2	1	8
20	10	19	2	1	11	6	0	1	5	2	2	8	2	3	4
30	16	8	9	1	12	6	7	0	5	2	3	8	3	1	0
40	21	18	4	1	13	7	1	2	5	3	0	8	3	2	6
50	27	7	11	1	14	7	8	0	5	3	1	8	4	0	2
60	32	17	6	2	15	8	2	3	5	3	2	8	4	1	7
70	38	7	1	2	16	8	9	1	5	3	3	8	4	3	3
80	43	16	8	2	17	9	3	3	5	4	0	8	5	0	9
90	49	6	3	3	18	9	10	1	5	4	1	8	5	2	5
100	54	15	10	3	19	10	5	0	5	4	2	8	6	0	1
200	109	11	9	2					5	4	3	8	6	1	7
300	164	7	8	0					5	5	0	8	6	3	2
400	219	3	6	3	Pence.			th	5	5	1	8	7	0	8
500	273	19	5	2		d.	q.	10	5	5	2	8	7	2	4
600	328	15	4	0	1	0	2	2	5	5	3	8	8	0	0
700	383	11	2	3	2	1	0	4	5	6	0	8	8	1	6
800	438	7	1	2	3	1	2	6	5	6	1	8	8	3	1
900	493	3	0	1	4	2	0	7	5	6	2	8	9	0	7
1000	547	18	10	3	5	2	3	0	5	6	3	8	9	2	3
2000	1095	17	9	3	6	3	1	1	5	7	0	8	9	3	9
3000	1643	16	8	2	7	3	3	3	5	7	1	8	10	1	5
4000	2191	15	7	2	8	4	1	5	5	7	2	8	10	3	0
5000	2739	14	6	1	9	4	3	7	5	7	3	8	11	0	6
6000	3287	13	5	0	10	5	1	9	5	8	0	8	11	2	2
7000	3835	12	4	0	11	6	0	1	5	8	1	8	11	3	8
8000	4383	11	2	3	¼	0	0	5	5	8	2	9	0	1	4
9000	4931	10	1	3	½	0	1	1	5	8	3	9	0	3	0
10000	5479	9	0	2	¾	0	1	6	5	9	0	9	1	0	5

Sterling

Sterling reduced into Plantation Currency, and the Value of the Pistole in Currency.

EXCHANGE 182½.

Sterling.	Currency.				Shillings.	Currency.				Gold the Ounce Sterling.			Value of the Pistole in Curren.		
l.	l.	s.	d.	q.		l.	s.	d.	q.	s.	d.	q.	s.	d.	q.
1	1	16	6	0	1	0	1	10	0	77	0	0	30	5	1
2	3	13	0	0	2	0	3	7	3	77	1	0	30	5	3
3	5	9	6	0	3	0	5	5	3	77	2	0	30	6	1
4	7	6	0	0	4	0	7	3	2	77	3	0	30	6	2
5	9	2	6	0	5	0	9	1	2	77	4	0	30	7	0
6	10	19	0	0	6	0	10	11	2	77	5	0	30	7	1
7	12	15	6	0	7	0	12	9	1	77	6	0	30	7	3
8	14	12	0	0	8	0	14	7	1	77	7	0	30	8	1
9	16	8	6	0	9	0	16	5	0	77	8	0	30	8	2
10	18	5	0	0	10	0	18	3	0	77	9	0	30	9	0
20	36	10	0	0	11	1	0	1	0	77	10	0	30	9	1
30	54	15	0	0	12	1	1	10	3	77	11	0	30	9	3
40	73	0	0	0	13	1	3	8	3	78	0	0	30	10	0
50	91	5	0	0	14	1	5	6	2	78	1	0	30	10	2
60	109	10	0	0	15	1	7	4	2	78	2	0	30	11	0
70	127	15	0	0	16	1	9	2	2	78	3	0	30	11	1
80	146	0	0	0	17	1	11	0	1	78	4	0	30	11	3
90	164	5	0	0	18	1	12	10	1	78	5	0	31	0	0
100	182	10	0	0	19	1	14	8	0	78	6	0	31	0	2
200	365	0	0	0						78	7	0	31	1	0
300	547	10	0	0	Pence.					78	8	0	31	1	1
400	730	0	0	0					th	78	9	0	31	1	3
500	912	10	0	0		s.	d.	q.	10	78	10	0	31	2	0
600	1095	0	0	0	1	0	1	3	3	78	11	0	31	2	2
700	1277	10	0	0	2	0	3	2	6	79	0	0	31	2	3
800	1460	0	0	0	3	0	5	1	9	79	1	0	31	3	1
900	1642	10	0	0	4	0	7	1	2	79	2	0	31	3	3
1000	1825	0	0	0	5	0	9	0	5	79	3	0	31	4	0
2000	3650	0	0	0	6	0	10	3	8	79	4	0	31	4	2
3000	5475	0	0	0	7	1	0	3	1	79	5	0	31	4	3
4000	7300	0	0	0	8	1	2	2	4	79	6	0	31	5	1
5000	9125	0	0	0	9	1	4	1	7	79	7	0	31	5	3
6000	10950	0	0	0	10	1	6	1	0	79	8	0	31	6	0
7000	12775	0	0	0	11	1	8	0	3	79	9	0	31	6	2
8000	14600	0	0	0	¼	0	0	1	8	79	10	0	31	6	3
9000	16425	0	0	0	½	0	0	3	6	79	11	0	31	7	1
10000	18250	0	0	0	¾	0	1	1	4	80	0	0	31	7	2

Plantation

Plantation Currency reduced into Sterling, and the Value of the Dollar in Currency.

EXCHANGE 185.

Curr. l.	Sterling. l.	s.	d.	q.	Shillings.	Sterling. s.	d.	q.	Silver the Ounce, Sterling. s.	d.	q.	Value of the Dollar in Currency. s.	d.	q.	10th
1	0	10	9	3	1	0	6	2	5	0	0	8	0	0	8
2	1	1	7	2	2	1	1	0	5	0	1	8	0	3	4
3	1	12	5	1	3	1	7	2	5	0	2	8	1	1	0
4	2	3	3	0	4	2	2	0	5	0	3	8	1	2	6
5	2	14	0	3	5	2	8	2	5	1	0	8	1	3	2
6	3	4	10	2	6	3	3	0	5	1	1	8	2	0	8
7	3	15	8	0	7	3	9	2	5	1	2	8	2	2	4
8	4	6	5	3	8	4	4	0	5	1	3	8	3	0	0
9	4	17	3	2	9	4	10	2	5	2	0	8	3	1	6
10	5	8	1	1	10	5	5	0	5	2	1	8	3	3	2
20	10	16	2	2	11	5	11	1	5	2	2	8	4	0	8
30	16	4	4	0	12	6	5	3	5	2	3	8	4	2	4
40	21	12	5	1	13	7	0	1	5	3	0	8	5	0	1
50	27	0	6	2	14	7	6	3	5	3	1	8	5	1	6
60	32	8	7	3	15	8	1	1	5	3	2	8	5	3	2
70	37	16	9	0	16	8	7	3	5	3	3	8	6	0	9
80	43	4	10	2	17	9	2	1	5	4	0	8	6	2	5
90	48	12	11	3	18	9	9	0	5	4	1	8	7	1	1
100	54	1	1	0	19	10	3	2	5	4	2	8	7	1	7
200	108	2	2	0					5	4	3	8	7	3	3
300	162	3	3	0					5	5	0	8	8	0	9
400	216	4	4	0	Pence.			h	5	5	1	8	8	2	5
500	270	5	5	0		d.	q.	10	5	5	2	8	9	0	1
600	324	6	5	3	1	0	2	2	5	5	3	8	9	1	7
700	378	7	6	3	2	1	0	3	5	6	0	8	9	3	3
800	432	8	7	3	3	1	2	5	5	6	1	8	10	0	9
900	486	9	8	3	4	2	0	7	5	6	2	8	10	2	5
1000	540	10	9	3	5	2	2	8	5	6	3	8	11	0	1
2000	1081	1	7	2	6	3	1	0	5	7	0	8	11	1	7
3000	1621	12	5	1	7	3	3	2	5	7	1	8	11	3	3
4000	2162	3	3	0	8	4	1	3	5	7	2	9	0	0	9
5000	2702	14	0	3	9	4	3	5	5	7	3	9	0	2	5
6000	3243	4	10	2	10	5	1	7	5	8	0	9	1	0	1
7000	3783	15	8	0	11	6	0	0	5	8	1	9	1	1	7
8000	4324	6	5	3	1/4	0	0	5	5	8	2	9	1	3	3
9000	4864	17	3	2	1/2	0	1	0	5	8	3	9	2	0	9
10000	5405	8	1	1	3/4	0	1	6	5	9	0	9	2	2	5

Sterling

Sterling reduced into Plantation Currency and the Value of the Pistole in Currency.

EXCHANGE 185.

Sterling.	Currency.				Shillings.	Currency.				Gold the Ounce, Sterling.			Value of the Pistole in Curren.		
l.	l.	s.	d.	q.		l.	s.	d.	q	s.	d.	q.	s.	d.	q.
1	1	17	0	0	1	0	1	10	1	77	0	0	30	10	1
2	3	14	0	0	2	0	3	8	2	77	1	0	30	10	3
3	5	11	0	0	3	0	5	6	2	77	2	0	30	11	1
4	7	8	0	0	4	0	7	4	3	77	3	0	30	11	2
5	9	5	0	0	5	0	9	3	0	77	4	0	31	0	0
6	11	2	0	0	6	0	11	1	1	77	5	0	31	0	2
7	12	19	0	0	7	0	12	11	2	77	6	0	31	0	3
8	14	16	0	0	8	0	14	9	2	77	7	0	31	1	1
9	16	13	0	0	9	0	16	7	3	77	8	0	31	1	2
10	18	10	0	0	10	0	18	6	0	77	9	0	31	2	0
20	37	0	0	0	11	1	0	4	1	77	10	0	31	2	2
30	55	10	0	0	12	1	2	2	2	77	11	0	31	2	3
40	74	0	0	0	13	1	4	0	2	78	0	0	31	3	1
50	92	10	0	0	14	1	5	10	3	78	1	0	31	3	2
60	111	0	0	0	15	1	7	9	0	78	2	0	31	4	0
70	129	10	0	0	16	1	9	7	1	78	3	0	31	4	2
80	148	0	0	0	17	1	11	5	2	78	4	0	31	4	3
90	166	10	0	0	18	1	13	3	2	78	5	0	31	5	1
100	185	0	0	0	19	1	15	1	3	78	6	0	31	5	2
200	370	0	0	0						78	7	0	31	6	0
300	555	0	0	0						78	8	0	31	6	2
400	740	0	0	0	Pence.				th	78	9	0	31	6	3
500	925	0	0	0		s.	d.	q.	10	78	10	0	31	7	1
600	1110	0	0	0	1	0	1	3	4	78	11	0	31	7	2
700	1295	0	0	0	2	0	3	2	8	79	0	0	31	8	0
800	1480	0	0	0	3	0	5	2	2	79	1	0	31	8	2
900	1665	0	0	0	4	0	7	1	6	79	2	0	31	8	3
1000	1850	0	0	0	5	0	9	1	0	79	3	0	31	9	1
2000	3700	0	0	0	6	0	11	0	4	79	4	0	31	9	2
3000	5550	0	0	0	7	1	0	3	8	79	5	0	31	10	0
4000	7400	0	0	0	8	1	2	3	2	79	6	0	31	10	3
5000	9250	0	0	0	9	1	4	2	6	79	7	0	31	10	3
6000	11100	0	0	0	10	1	6	2	0	79	8	0	31	11	1
7000	12950	0	0	0	11	1	8	1	4	79	9	0	31	11	2
8000	14800	0	0	0	¼	0	0	1	8	79	10	0	32	0	0
9000	16650	0	0	0	½	0	0	3	7	79	11	0	32	0	2
10000	18500	0	0	0	¾	0	1	1	6	80	0	0	32	0	3

Plantation

Plantation Currency reduced into Sterling, and the Value of the Dollar in Currency.

EXCHANGE 187½.

Curr.	Sterling.				Shillings.	Sterling.			Silver the Ounce, Sterling.			Value of the Dollar in Currency.			
l.	l.	s.	d.	q.		s.	d.	q.	s.	d.	q.	s.	d.	q.	10th
1	0	10	8	0	1	0	6	2	5	0	0	8	1	2	0
2	1	1	4	0	2	1	0	3	5	0	1	8	1	3	6
3	1	12	0	0	3	1	7	1	5	0	2	8	2	1	3
4	2	2	8	0	4	2	1	2	5	0	3	8	2	2	9
5	2	13	4	0	5	2	8	0	5	1	0	8	3	0	5
6	3	4	0	0	6	3	2	2	5	1	1	8	3	2	1
7	3	14	8	0	7	3	8	3	5	1	2	8	3	3	7
8	4	5	4	0	8	4	3	1	5	1	3	8	4	1	3
9	4	16	0	0	9	4	9	2	5	2	0	8	4	2	9
10	5	6	8	0	10	5	4	0	5	2	1	8	5	0	6
20	10	13	4	0	11	5	10	2	5	2	2	8	5	2	2
30	16	0	0	0	12	6	4	3	5	2	3	8	6	3	0
40	21	6	8	0	13	6	11	1	5	3	0	8	6	1	4
50	26	13	4	0	14	7	5	2	5	3	1	8	6	3	0
60	32	0	0	0	15	8	0	0	5	3	2	8	7	0	7
70	37	6	8	0	16	8	6	2	5	3	3	8	7	2	3
80	42	13	4	0	17	9	0	3	5	4	0	8	7	3	9
90	48	0	0	0	18	9	7	1	5	4	1	8	8	1	6
100	53	6	8	0	19	10	1	2	5	4	2	8	8	3	2
200	106	13	4	0					5	4	3	8	8	0	8
300	160	0	0	0					5	5	0	8	9	2	5
400	213	6	8	0	Pence.			th	5	5	1	8	10	0	1
500	266	13	4	0		d.	q.	10	5	5	2	8	10	1	7
600	320	0	0	0	1	0	2	1	5	5	3	8	10	3	4
700	373	6	8	0	2	1	0	3	5	6	0	8	11	1	0
800	426	13	4	0	3	1	2	4	5	6	1	8	11	2	6
900	480	0	0	0	4	2	0	5	5	6	2	9	0	0	2
1000	533	6	8	0	5	2	2	7	5	6	3	9	0	1	8
2000	1066	13	4	0	6	3	0	8	5	7	0	9	0	3	4
3000	1600	0	0	0	7	3	2	9	5	7	1	9	1	1	1
4000	2133	6	8	0	8	4	1	1	5	7	2	9	1	2	7
5000	2666	13	4	0	9	4	3	2	5	7	3	9	2	0	3
6000	3200	0	0	0	10	5	1	3	5	8	0	9	2	2	0
7000	3733	6	8	0	11	5	3	4	5	8	1	9	2	3	6
8000	4266	13	4	0	¼	0	0	5	5	8	2	9	3	1	2
9000	4800	0	0	0	½	0	1	1	5	8	3	9	3	2	8
10000	5333	6	8	0	¾	0	1	6	5	9	0	9	4	0	5

Sterling

Sterling reduced into Plantation Currency, and the Value of the PISTOLE in Currency.

EXCHANGE 187½.

Sterling.	Currency.				Shillings.	Currency.				Gold the Ounce, Sterling.			Value of the Piſtole in Curren.		
l.	l.	s.	d.	q.		l.	s.	d.	q.	s.	d.	q.	s.	d.	q.
1	1	17	6	0	1	0	1	10	2	77	0	0	31	3	2
2	3	5	0	0	2	0	3	9	0	77	1	0	31	3	3
3	5	12	6	0	3	0	5	7	2	77	2	0	31	4	1
4	7	10	0	0	4	0	7	6	0	77	3	0	31	4	2
5	9	7	6	0	5	0	9	4	2	77	4	0	31	5	0
6	11	5	0	0	6	0	11	3	0	77	5	0	31	5	2
7	13	2	6	0	7	0	13	1	2	77	6	0	31	5	3
8	15	0	0	0	8	0	15	0	0	77	7	0	31	6	1
9	16	17	6	0	9	0	16	10	2	77	8	0	31	6	3
10	18	15	0	0	10	0	18	9	0	77	9	0	31	7	0
20	37	10	0	0	11	1	0	7	2	77	10	0	31	7	2
30	56	5	0	0	12	1	2	6	0	77	11	0	31	7	3
40	75	0	0	0	13	1	4	4	2	78	0	0	31	8	1
50	93	15	0	0	14	1	6	3	0	78	1	0	31	8	3
60	112	10	0	0	15	1	8	1	2	78	2	0	31	9	0
70	131	5	0	0	16	1	10	0	0	78	3	0	31	9	2
80	150	0	0	0	17	1	11	10	2	78	4	0	31	10	0
90	168	15	0	0	18	1	13	9	0	78	5	0	31	10	1
100	187	10	0	0	19	1	15	7	2	78	6	0	31	10	3
200	375	0	0	0						78	7	0	31	11	0
300	562	10	0	0						78	8	0	31	11	2
400	750	0	0	0	Pence.				th	78	9	0	32	0	0
500	937	10	0	0		s.	d.	q.	10	78	10	0	32	0	1
600	1125	0	0	0	1	0	1	3	5	78	11	0	32	0	3
700	1312	10	0	0	2	0	3	3	0	79	0	0	32	1	1
800	1500	0	0	0	3	0	5	2	5	79	1	0	32	1	2
900	1687	10	0	0	4	0	7	2	0	79	2	0	32	2	0
1000	1875	0	0	0	5	0	9	1	5	79	3	0	32	2	1
2000	3750	0	0	0	6	0	11	1	0	79	4	0	32	2	3
3000	5625	0	0	0	7	1	1	0	5	79	5	0	32	3	1
4000	7500	0	0	0	8	1	3	0	0	79	6	0	32	3	2
5000	9375	0	0	0	9	1	4	3	5	79	7	0	32	4	0
6000	11250	0	0	0	10	1	6	3	0	79	8	0	32	4	2
7000	13125	0	0	0	11	1	8	2	5	79	9	0	32	4	3
8000	15000	0	0	0	¼	0	0	1	9	79	10	0	32	5	1
9000	16875	0	0	0	½	0	0	3	7	79	11	0	32	5	2
10000	18750	0	0	0	¾	0	1	1	6	80	0	0	32	6	0

Plantation Currency reduced into Sterling, and the Value of the Dollar in Currency.

EXCHANGE 190.

Curr.	Sterling.				Shillings.	Sterling.			Silver the Ounce, Sterling.			Value of the Dollar in Currency.			
l.	l.	s.	d.	q.		s.	d.	q.	s.	d.	q.	s.	d.	q.	10th
1	0	10	6	1	1	0	6	1	5	0	0	8	2	3	2
2	1	1	0	3	2	1	0	3	5	0	1	8	3	0	8
3	1	11	7	0	3	1	7	0	5	0	2	8	3	2	5
4	2	2	1	1	4	2	1	1	5	0	3	8	4	0	2
5	2	12	7	2	5	2	7	2	5	1	0	8	4	1	8
6	3	3	2	0	6	3	2	0	5	1	1	8	4	3	4
7	3	13	8	1	7	3	8	1	5	1	2	8	5	1	0
8	4	4	2	2	8	4	2	2	5	1	3	8	5	2	6
9	4	14	8	3	9	4	8	3	5	2	0	8	6	0	3
10	5	5	3	1	10	5	3	1	5	2	1	8	6	2	0
20	10	10	6	1	11	5	9	2	5	2	2	8	6	3	6
30	15	15	9	2	12	6	3	3	5	2	3	8	7	1	3
40	21	1	0	3	13	6	10	0	5	3	0	8	7	2	9
50	26	6	3	3	14	7	4	2	5	3	1	8	8	0	5
60	31	11	7	0	15	7	10	3	5	3	2	8	8	2	2
70	36	16	10	0	16	8	5	0	5	3	3	8	8	3	8
80	42	2	1	1	17	8	11	2	5	4	0	8	9	1	5
90	47	7	4	2	18	9	5	3	5	4	1	8	9	3	1
100	52	12	7	2	19	10	0	0	5	4	2	8	10	0	8
200	105	5	3	1					5	4	3	8	10	2	4
300	157	17	10	3					5	5	0	8	11	0	1
400	210	10	6	1	Pence.			th	5	5	1	8	11	1	7
500	263	3	2	0		d.	q.	10	5	5	2	8	11	3	3
600	315	15	9	2	1	0	2	1	5	5	3	9	0	1	0
700	368	8	5	0	2	1	0	2	5	6	0	9	0	2	6
800	421	1	0	3	3	1	2	3	5	6	1	9	1	0	3
900	473	13	8	1	4	2	0	4	5	6	2	9	1	1	9
1000	526	6	3	3	5	2	2	5	5	6	3	9	1	3	6
2000	1052	12	7	3	6	3	0	6	5	7	0	9	2	1	3
3000	1578	18	11	2	7	3	2	7	5	7	1	9	2	2	9
4000	2105	5	3	1	8	4	0	8	5	7	2	9	3	0	6
5000	2631	11	7	0	9	4	2	9	5	7	3	9	3	2	2
6000	3157	17	10	3	10	5	1	0	5	8	0	9	3	3	9
7000	3684	4	2	2	11	5	3	1	5	8	1	9	4	1	5
8000	4210	10	6	1	¼	0	0	5	5	8	2	9	4	3	1
9000	4736	16	10	0	½	0	1	1	5	8	3	9	5	0	8
10000	5263	3	2	0	¾	0	1	6	5	9	0	9	5	2	5

Sterling

Sterling reduced into Plantation Currency, and the Value of the PISTOLE in Currency.

EXCHANGE 190.

Sterling.	Currency.				Shillings.	Currency.				Gold the Ounce, Sterling.			Value of the Piſtole in Curren.		
l.	l.	s.	d.	q.		l.	s.	d.	q.	s.	d.	q.	s.	d.	q.
1	1	18	0	0	1	0	1	10	3	77	0	0	31	8	2
2	3	16	0	0	2	0	3	9	2	77	1	0	31	8	3
3	5	14	0	0	3	0	5	8	1	77	2	0	31	9	1
4	7	12	0	0	4	0	7	7	1	77	3	0	31	9	2
5	9	10	0	0	5	0	9	6	0	77	4	0	31	10	0
6	11	8	0	0	6	0	11	4	3	77	5	0	31	10	2
7	13	6	0	0	7	0	13	3	2	77	6	0	31	10	3
8	15	4	0	0	8	0	15	2	2	77	7	0	31	11	1
9	17	2	0	0	9	0	17	1	1	77	8	0	31	11	3
10	19	0	0	0	10	0	19	0	0	77	9	0	32	0	0
20	38	0	0	0	11	1	0	10	3	77	10	0	32	0	2
30	57	0	0	0	12	1	2	9	2	77	11	0	32	1	0
40	76	0	0	0	13	1	4	8	2	78	0	0	32	1	1
50	95	0	0	0	14	1	6	7	1	78	1	0	32	1	3
60	114	0	0	0	15	1	8	6	0	78	2	0	32	2	1
70	133	0	0	0	16	1	10	4	3	78	3	0	32	2	2
80	152	0	0	0	17	1	12	3	2	78	4	0	32	3	0
90	171	0	0	0	18	1	14	2	2	78	5	0	32	3	2
100	190	0	0	0	19	1	16	1	1	78	6	0	32	3	3
200	380	0	0	0						78	7	0	32	4	1
300	570	0	0	0						78	8	0	32	4	2
400	760	0	0	0	Pence.				th	78	9	0	32	5	0
500	950	0	0	0		s.	d.	q.	10	78	10	0	32	5	2
600	1140	0	0	0	1	0	1	3	6	78	11	0	32	5	3
700	1330	0	0	0	2	0	3	3	2	79	0	0	32	6	1
800	1520	0	0	0	3	0	5	2	8	79	1	0	32	6	3
900	1710	0	0	0	4	0	7	2	4	79	2	0	32	7	0
1000	1900	0	0	0	5	0	9	2	0	79	3	0	32	7	2
2000	3800	0	0	0	6	0	11	1	6	79	4	0	32	8	0
3000	5700	0	0	0	7	1	1	1	2	79	5	0	32	8	1
4000	7600	0	0	0	8	1	3	0	8	79	6	0	32	8	3
5000	9500	0	0	0	9	1	5	0	4	79	7	0	32	9	1
6000	11400	0	0	0	10	1	7	0	0	79	8	0	32	9	2
7000	13300	0	0	0	11	1	8	3	6	79	9	0	32	10	0
8000	15200	0	0	0	1	0	0	1	9	79	10	0	32	10	2
9000	17100	0	0	0	1	0	0	3	8	79	11	0	32	10	3
10000	19000	0	0	0	1	0	1	1	7	80	0	0	32	11	1

Plantation Currency reduced into Sterling, and the Value of the Dollar in Currency.

EXCHANGE 192½.

Curr.	Sterling.				Shillings.	Sterling.			Silver the Ounce Sterling.			Value of the Dollar in Currency.			
l.	l.	s.	d.	q.		s.	d.	q.	s.	d.	q.	s.	d.	q.	10th
1	0	10	4	3	1	0	6	1	5	0	0	8	4	0	4
2	1	0	9	1	2	1	0	2	5	0	1	8	4	2	1
3	1	11	2	0	3	1	6	3	5	0	2	8	4	3	7
4	2	1	6	3	4	2	1	0	5	0	3	8	5	1	4
5	2	11	11	2	5	2	7	1	5	1	0	8	5	3	1
6	3	2	4	0	6	3	1	2	5	1	1	8	6	0	7
7	3	12	8	3	7	3	7	3	5	1	2	8	6	2	4
8	4	3	1	2	8	4	1	3	5	1	3	8	7	0	1
9	4	13	6	0	9	4	8	0	5	2	0	8	7	1	7
10	5	3	10	3	10	5	2	1	5	2	1	8	7	3	4
20	10	7	9	2	11	5	8	2	5	2	2	8	8	1	1
30	15	11	8	1	12	6	2	3	5	2	3	8	8	2	7
40	20	15	7	0	13	6	9	0	5	3	0	8	9	0	4
50	25	19	5	3	14	7	3	1	5	3	1	8	9	2	1
60	31	3	4	2	15	7	9	2	5	3	2	8	9	3	7
70	36	7	3	1	16	8	3	3	5	3	3	8	10	1	4
80	41	11	2	0	17	8	10	0	5	4	0	8	10	3	1
90	46	15	0	3	18	9	4	1	5	4	1	8	11	0	7
100	51	18	11	2	19	9	10	2	5	4	2	8	11	2	4
200	103	17	11	0					5	4	3	9	0	0	1
300	155	16	10	2					5	5	0	9	0	1	8
400	207	15	10	1	Pence			th	5	5	1	9	0	3	4
500	259	14	9	3		d.	q.	10	5	5	2	9	1	1	1
600	311	13	9	1	1	0	2	1	5	5	3	9	1	2	8
700	363	12	8	3	2	1	0	2	5	6	0	9	2	0	4
800	415	11	8	1	3	1	2	2	5	6	1	9	2	2	1
900	467	10	7	3	4	2	0	3	5	6	2	9	2	3	7
1000	519	9	7	1	5	2	2	4	5	6	3	9	3	1	4
2000	1038	19	2	3	6	3	0	5	5	7	0	9	3	3	1
3000	1558	8	10	0	7	3	2	5	5	7	1	9	4	0	8
4000	2077	18	5	1	8	4	0	6	5	7	2	9	4	2	4
5000	2597	8	0	2	9	4	2	7	5	7	3	9	5	0	1
6000	3116	17	8	0	10	5	0	7	5	8	0	9	5	1	8
7000	3636	7	3	1	11	5	2	8	5	8	1	9	5	3	5
8000	4155	16	10	2	12	0	0	5	5	8	2	9	6	1	1
9000	4675	6	6	0		0	1	0	5	8	3	9	6	2	8
10000	5194	16	1	1		0	1	5	5	9	0	9	7	0	5

Sterling

Sterling reduced into Plantation Currency and the Value of the PISTOLE in Currency.

EXCHANGE 192½.

Sterling.	Currency.				Shillings.	Currency.				Gold the Ounce, Sterling.			Value of the Piſtole in Curren.		
l.	l.	s.	d.	q.		l.	s.	d.	q.	s.	d.	q.	s.	d.	q.
1	1	18	6	0	1	0	1	11	0	77	0	0	32	1	2
2	3	17	0	0	2	0	3	10	1	77	1	0	32	1	3
3	5	15	6	0	3	0	5	9	1	77	2	0	32	2	1
4	7	14	0	0	4	0	7	8	2	77	3	0	32	2	3
5	9	12	6	0	5	0	9	7	2	77	4	0	32	3	0
6	11	11	0	0	6	0	11	6	2	77	5	0	32	3	2
7	13	9	6	0	7	0	13	5	3	77	6	0	32	4	0
8	15	8	0	0	8	0	15	4	3	77	7	0	32	4	1
9	17	6	6	0	9	0	17	4	0	77	8	0	32	4	3
10	19	5	0	0	10	0	19	3	0	77	9	0	32	5	1
20	38	10	0	0	11	1	1	2	0	77	10	0	32	5	2
30	57	15	0	0	12	1	3	1	1	77	11	0	32	6	0
40	77	0	0	0	13	1	5	0	1	78	0	0	32	6	2
50	96	5	0	0	14	1	6	11	2	78	1	0	32	6	3
60	115	10	0	0	15	1	8	10	2	78	2	0	32	7	1
70	134	15	0	0	16	1	10	9	2	78	3	0	32	7	3
80	154	0	0	0	17	1	12	8	3	78	4	0	32	8	0
90	173	5	0	0	18	1	14	7	3	78	5	0	32	8	2
100	192	10	0	0	19	1	16	7	0	78	6	0	32	9	0
200	385	0	0	0						78	7	0	32	9	1
300	577	10	0	0						78	8	0	32	9	3
400	770	0	0	0	Pence.				th.	78	9	0	32	10	1
500	962	10	0	0		s.	d.	q.	10	78	10	0	32	10	2
600	1155	0	0	0	1	0	1	3	7	78	11	0	32	11	0
700	1347	10	0	0	2	0	3	3	4	79	0	0	32	11	2
800	1540	0	0	0	3	0	5	3	1	79	1	0	32	11	3
900	1732	10	0	0	4	0	7	2	8	79	2	0	33	0	1
1000	1925	0	0	0	5	0	9	2	5	79	3	0	33	0	3
2000	3850	0	0	0	6	0	11	2	2	79	4	0	33	1	0
3000	5775	0	0	0	7	1	1	1	9	79	5	0	33	1	2
4000	7700	0	0	0	8	1	3	1	6	79	6	0	33	2	0
5000	9625	0	0	0	9	1	5	1	3	79	7	0	33	2	1
6000	11550	0	0	0	10	1	7	1	0	79	8	0	33	2	3
7000	13475	0	0	0	11	1	9	0	7	79	9	0	33	3	1
8000	15400	0	0	0	¼	0	0	1	9	79	10	0	33	3	2
9000	17325	0	0	0	½	0	0	3	8	79	11	0	33	4	0
10000	19250	0	0	0	¾	0	1	1	8	80	0	0	33	4	2

Plantation

Plantation Currency reduced into Sterling, and the Value of the Dollar in Currency.

EXCHANGE 195.

Curr. l.	Sterling. l.	s.	d.	q.	Shillings.	Sterling. s.	d.	q.	Silver the Ounce, Sterling. s.	d.	q.	Value of the Dollar in Currency. s.	d.	q.	10th
1	0	10	3	0	1	0	6	1	5	0	0	8	5	1	6
2	1	0	6	1	2	1	0	1	5	0	1	8	5	3	3
3	1	10	9	1	3	1	6	2	5	0	2	8	6	1	0
4	2	1	0	1	4	2	0	2	5	0	3	8	6	2	7
5	2	11	3	1	5	2	6	3	5	1	0	8	7	0	4
6	3	1	6	2	6	3	1	0	5	1	1	8	7	2	1
7	3	11	9	2	7	3	7	0	5	1	2	8	7	3	7
8	4	2	0	2	8	4	1	1	5	1	3	8	8	1	4
9	4	12	3	3	9	4	7	2	5	2	0	8	8	3	1
10	5	2	6	3	10	5	1	2	5	2	1	8	9	0	8
20	10	5	1	2	11	5	7	3	5	2	2	8	9	2	5
30	15	7	8	1	12	6	1	3	5	2	3	8	10	0	2
40	20	10	3	0	13	6	8	0	5	3	0	8	10	1	9
50	25	12	9	3	14	7	2	1	5	3	1	8	10	3	6
60	30	15	4	2	15	7	8	1	5	3	2	8	11	1	3
70	35	17	11	2	16	8	2	2	5	3	3	8	11	3	0
80	41	0	6	1	17	8	8	2	5	4	0	9	0	0	6
90	46	3	1	0	18	9	2	3	5	4	1	9	0	2	3
100	51	5	7	3	19	9	9	0	5	4	2	9	1	0	0
200	102	11	3	2					5	4	3	9	1	1	7
300	153	16	11	0					5	5	0	9	1	3	4
400	205	2	6	3	Pence			th	5	5	1	9	2	1	1
500	256	8	2	2		d.	q.	10	5	5	2	9	2	2	8
600	307	13	10	1	1	0	2	1	5	5	3	9	3	0	5
700	358	19	5	3	2	1	0	1	5	6	0	9	3	2	2
800	410	5	1	2	3	1	2	2	5	6	1	9	4	3	9
900	461	10	9	1	4	2	0	3	5	6	2	9	4	1	5
1000	512	16	5	0	5	2	2	4	5	6	3	9	4	3	2
2000	1025	12	9	3	6	3	0	4	5	7	0	9	5	0	9
3000	1538	9	2	3	7	3	2	5	5	7	1	9	5	2	6
4000	2051	5	7	3	8	4	0	5	5	7	2	9	6	0	3
5000	2564	2	0	3	9	4	2	6	5	7	3	9	6	2	0
6000	3076	18	5	2	10	5	0	7	5	8	0	9	6	3	7
7000	3589	14	10	1	11	5	2	5	5	8	1	9	7	1	4
8000	4102	11	3	1	½	0	0	5	5	8	2	9	7	3	1
9000	4615	7	8	0	¼	0	1	1	5	8	3	9	8	0	8
10000	5128	4	1	0	¾	0	1	7	5	9	0	9	8	2	5

Sterling

Sterling reduced into Plantation Currency, and the Value of the PISTOLE in Currency.

EXCHANGE 195.

Sterling.	Currency.				Shillings.	Currency.				Gold the Ounce, Sterling.			Value of the Piſtole in Curren.		
l.	l.	s.	d.	q.		l.	s.	d.	q.	s.	d.	q.	s.	d.	q.
1	1	19	0	0	1	0	1	11	2	77	0	0	32	6	2
2	3	18	0	0	2	0	3	10	3	77	1	0	32	6	3
3	5	17	0	0	3	0	5	10	1	77	2	0	32	7	1
4	7	16	0	0	4	0	7	9	2	77	3	0	32	7	3
5	9	15	0	0	5	0	9	9	0	77	4	0	32	8	0
6	11	14	0	0	6	0	11	8	2	77	5	0	32	8	2
7	13	13	0	0	7	0	13	7	3	77	6	0	32	9	0
8	15	12	0	0	8	0	15	7	1	77	7	0	32	9	1
9	17	11	0	0	9	0	17	6	2	77	8	0	32	9	3
10	19	10	0	0	10	0	19	6	0	77	9	0	32	10	1
20	39	0	0	0	11	1	1	5	2	77	10	0	32	10	2
30	58	10	0	0	12	1	3	4	3	77	11	0	32	11	0
40	78	0	0	0	13	1	5	4	1	78	0	0	32	11	2
50	97	10	0	0	14	1	7	3	2	78	1	0	33	0	0
60	117	0	0	0	15	1	9	3	0	78	2	0	33	0	2
70	136	10	0	0	16	1	11	2	2	78	3	0	33	0	3
80	156	0	0	0	17	1	13	1	3	78	4	0	33	1	1
90	175	10	0	0	18	1	15	1	1	78	5	0	33	1	2
100	195	0	0	0	19	1	17	0	2	78	6	0	33	2	0
200	390	0	0	0						78	7	0	33	2	2
300	585	0	0	0						78	8	0	33	2	3
400	780	0	0	0					th	78	9	0	33	3	1
500	975	0	0	0	Pence.	s.	d.	q.	10	78	10	0	33	3	3
600	1170	0	0	0	1	0	1	3	8	78	11	0	33	4	0
700	1365	0	0	0	2	0	3	3	6	79	0	0	33	4	2
800	1560	0	0	0	3	0	5	3	4	79	1	0	33	5	0
900	1755	0	0	0	4	0	7	3	2	79	2	0	33	5	2
1000	1950	0	0	0	5	0	9	3	0	79	3	0	33	5	3
2000	3900	0	0	0	6	0	11	2	8	79	4	0	33	6	1
3000	5850	0	0	0	7	1	1	2	6	79	5	0	33	6	3
4000	7800	0	0	0	8	1	3	2	4	79	6	0	33	7	0
5000	9750	0	0	0	9	1	5	2	2	79	7	0	33	7	2
6000	11700	0	0	0	10	1	7	2	0	79	8	0	33	8	0
7000	13650	0	0	0	11	1	9	1	8	79	9	0	33	8	1
8000	15600	0	0	0	½	0	0	1	9	79	10	0	33	8	3
9000	17550	0	0	0	⅓	0	0	3	9	79	11	0	33	9	1
10000	19500	0	0	0	¼	0	1	1	8	80	0	0	33	9	2

Plantation

Plantation Currency reduced into Sterling, and the Value of the Dollar in Currency.

E CHANGE 197½.

Curr. l.	Sterling. l.	s.	d.	q.	Shillings.	Sterling s.	d.	q.	Silver the Ounce, Sterling. s.	d.	q.	Value of the Dollar in Currency. s.	d.	q.	10th
1	0	10	1	2	1	0	6	0	5	0	0	8	6	2	8
2	1	0	3	0	2	1	0	1	5	0	1	8	7	0	5
3	1	10	4	2	3	1	6	1	5	0	2	8	7	2	2
4	2	0	6	0	4	2	0	1	5	0	3	8	7	3	9
5	2	10	7	2	5	2	6	2	5	1	0	8	8	1	6
6	3	0	9	0	6	3	0	2	5	1	1	8	8	3	4
7	3	10	10	2	7	3	6	2	5	1	2	8	9	1	1
8	4	1	0	1	8	4	0	2	5	1	3	8	9	2	8
9	4	11	1	3	9	4	6	3	5	2	0	8	10	0	5
10	5	1	3	1	10	5	0	3	5	2	1	8	10	2	2
20	10	2	6	2	11	5	6	3	5	2	2	8	10	3	9
30	15	3	9	2	12	6	1	0	5	2	3	8	11	1	6
40	20	5	0	3	13	6	7	0	5	3	0	8	11	3	3
50	25	6	4	0	14	7	1	0	5	3	1	9	0	1	1
60	30	7	7	1	15	7	7	1	5	3	2	9	0	2	8
70	35	8	10	2	16	8	1	1	5	3	3	9	1	0	5
80	40	10	1	2	17	8	7	1	5	4	0	9	1	2	2
90	45	11	4	3	18	9	1	2	5	4	1	9	1	3	9
100	50	12	8	0	19	9	7	2	5	4	2	9	2	1	6
200	101	5	3	3					5	4	3	9	2	3	3
300	151	17	11	3	Pence.				5	5	0	9	3	1	0
400	202	10	7	2				th	5	5	1	9	3	2	7
500	253	3	3	2	d.	q.		10	5	5	2	9	4	0	5
600	303	15	11	2	1	0	2	0	5	5	3	9	4	2	2
700	354	8	7	1	2	1	0	0	5	6	0	9	4	3	9
800	405	1	3	1	3	1	2	1	5	6	1	9	5	1	6
900	455	13	11	0	4	2	0	1	5	6	2	9	5	3	3
1000	506	6	7	0	5	2	2	1	5	6	3	9	6	1	0
2000	1012	13	2	0	6	3	0	1	5	7	0	9	6	2	7
3000	1518	19	9	0	7	3	2	1	5	7	1	9	7	0	4
4000	2025	6	4	0	8	4	0	2	5	7	2	9	7	2	2
5000	2531	12	11	0	9	4	2	2	5	7	3	9	7	3	9
6000	3037	19	6	0	10	5	0	2	5	8	0	9	8	1	6
7000	3544	6	1	0	11	5	2	2	5	8	1	9	8	3	3
8000	4050	12	8	0		0	0	5	5	8	2	9	9	1	0
9000	4556	19	3	0		0	1	0	5	8	3	9	9	2	7
10000	5063	5	10	0		0	1	5	5	9	0	9	10	0	4

Sterling

Sterling reduced into Plantation Currency and the Value of the PISTOLE in Currency.

EXCHANGE 197½.

Sterling.	Currency.				Shillings.	Currency.				Gold the Ounce, Sterling.			Value of the Piſtole in Curren.		
l.	l.	s.	d.	q.		l.	s.	d.	q	s.	d.	q.	s.	d.	q.
1	1	19	6	0	1	0	1	11	3	77	0	0	32	11	2
2	3	19	0	0	2	0	3	11	2	77	1	0	32	11	3
3	5	18	6	0	3	0	5	11	0	77	2	0	33	0	1
4	7	18	0	0	4	0	7	10	3	77	3	0	33	0	3
5	9	17	6	0	5	0	9	10	2	77	4	0	33	1	0
6	11	17	0	0	6	0	11	10	1	77	5	0	33	1	2
7	13	16	6	0	7	0	13	10	0	77	6	0	33	2	0
8	15	16	0	0	8	0	15	9	2	77	7	0	33	2	2
9	17	15	6	0	9	0	17	9	1	77	8	0	33	2	3
10	19	15	0	0	10	0	19	9	0	77	9	0	33	3	1
20	39	10	0	0	11	1	1	8	3	77	10	0	33	3	3
30	59	5	0	0	12	1	3	8	2	77	11	0	33	4	0
40	79	0	0	0	13	1	5	8	0	78	0	0	33	4	2
50	98	15	0	0	14	1	7	7	3	78	1	0	33	5	0
60	118	10	0	0	15	1	9	7	2	78	2	0	33	5	2
70	138	5	0	0	16	1	11	7	1	78	3	0	33	5	3
80	158	0	0	0	17	1	13	7	0	78	4	0	33	6	1
90	177	15	0	0	18	1	15	6	2	78	5	0	33	6	3
100	197	10	0	0	19	1	17	6	1	78	6	0	33	7	0
200	395	0	0	0						78	7	0	33	7	2
300	592	10	0	0						78	8	0	33	8	0
400	790	0	0	0					th	78	9	0	33	8	2
500	987	10	0	0	Pence.	s.	d.	q.	10	78	10	0	33	8	3
600	1185	0	0	0	1	0	1	3	9	78	11	0	33	9	1
700	1382	10	0	0	2	0	3	3	8	79	0	0	33	9	3
800	1580	0	0	0	3	0	5	3	7	79	1	0	33	10	0
900	1777	10	0	0	4	0	7	3	6	79	2	0	33	10	2
1000	1975	0	0	0	5	0	9	3	5	79	3	0	33	11	0
2000	3950	0	0	0	6	0	11	3	4	79	4	0	33	11	2
3000	5925	0	0	0	7	1	1	3	3	79	5	0	33	11	3
4000	7900	0	0	0	8	1	3	3	2	79	6	0	34	0	1
5000	9875	0	0	0	9	1	5	3	1	79	7	0	34	0	3
6000	11850	0	0	0	10	1	7	3	0	79	8	0	34	1	0
7000	13825	0	0	0	11	1	9	2	9	79	9	0	34	1	2
8000	15800	0	0	0	¼	0	0	1	9	79	10	0	34	2	0
9000	17775	0	0	0	½	0	0	3	9	79	11	0	34	2	1
10000	19750	0	0	0	¾	0	1	1	9	80	0	0	34	2	2

Plantation Currency reduced into Sterling, and the Value of the Dollar in Currency.

EXCHANGE 500.

Curr.	Sterling.				Shillings.	Sterling.			Silver the Ounce, Sterling.			Value of the Dollar in Currency.		
l.	l.	s.	d.	q.		s.	d.	q.	s.	d.	q.	s.	d.	q.
1	0	4	0	0	1	0	2	2	5	0	0	21	8	0
2	0	8	0	0	2	0	4	3	5	0	1	21	9	0
3	0	12	0	0	3	0	7	1	5	0	2	21	10	0
4	0	16	0	0	4	0	9	2	5	0	3	21	11	1
5	1	0	0	0	5	1	0	0	5	1	0	22	0	1
6	1	4	0	0	6	1	2	2	5	1	1	22	1	2
7	1	8	0	0	7	1	4	3	5	1	2	22	2	2
8	1	12	0	0	8	1	7	1	5	1	3	22	3	2
9	1	16	0	0	9	1	9	2	5	2	0	22	4	2
10	2	0	0	0	10	2	0	0	5	2	1	22	5	3
20	4	0	0	0	11	2	2	2	5	2	2	22	6	3
30	6	0	0	0	12	2	4	3	5	2	3	22	8	0
40	8	0	0	0	13	2	7	1	5	3	0	22	9	0
50	10	0	0	0	14	2	9	2	5	3	1	22	10	0
60	12	0	0	0	15	3	0	0	5	3	2	22	11	1
70	14	0	0	0	16	3	2	2	5	3	3	23	0	1
80	16	0	0	0	17	3	4	3	5	4	0	23	1	1
90	18	0	0	0	18	3	7	1	5	4	1	23	2	2
100	20	0	0	0	19	3	9	2	5	4	2	23	3	2
200	40	0	0	0					5	4	3	23	4	2
300	60	0	0	0					5	5	0	23	5	3
400	80	0	0	0	Pence.			th	5	5	1	23	6	3
500	100	0	0	0		d.	q.	10	5	5	2	23	7	3
600	120	0	0	0	1	0	0	8	5	5	3	23	9	0
700	140	0	0	0	2	0	1	6	5	6	0	23	10	0
800	160	0	0	0	3	0	2	4	5	6	1	23	11	0
900	180	0	0	0	4	0	3	2	5	6	2	24	0	1
1000	200	0	0	0	5	1	0	0	5	6	3	24	1	1
2000	400	0	0	0	6	1	0	8	5	7	0	24	2	1
3000	600	0	0	0	7	1	1	6	5	7	1	24	3	2
4000	800	0	0	0	8	1	2	4	5	7	2	24	4	2
5000	1000	0	0	0	9	1	3	2	5	7	3	24	5	2
6000	1200	0	0	0	10	2	0	0	5	8	0	24	6	3
7000	1400	0	0	0	11	2	0	8	5	8	1	24	7	3
8000	1600	0	0	0	¼	0	0	2	5	8	2	24	8	3
9000	1800	0	0	0	½	0	0	4	5	8	3	24	10	0
10000	2000	0	0	0	¾	0	0	6	5	9	0	24	11	0

Sterling

Sterling reduced into Plantation Currency, and the Value of the PISTOLE in Currency.

EXCHANGE 500.

Sterling.	Currency.				Shillings.	Currency.				Gold the Ounce, Sterling.			Value of the Piſtole in Curren.		
l.	l.	s.	d.	q.		l.	s.	d.	q.	s.	d.	q.	s.	d.	q.
1	5	0	0	0	1	0	5	0	0	77	0	0	83	5	0
2	10	0	0	0	2	0	10	0	0	77	1	0	83	6	0
3	15	0	0	0	3	0	15	0	0	77	2	0	83	7	1
4	20	0	0	0	4	1	0	0	0	77	3	0	83	8	1
5	25	0	0	0	5	1	5	0	0	77	4	0	83	9	2
6	30	0	0	0	6	1	10	0	0	77	5	0	83	10	2
7	35	0	0	0	7	1	15	0	0	77	6	0	83	11	2
8	40	0	0	0	8	2	0	0	0	77	7	0	84	0	3
9	45	0	0	0	9	2	5	0	0	77	8	0	84	1	3
10	50	0	0	0	10	2	10	0	0	77	9	0	84	2	3
20	100	0	0	0	11	2	15	0	0	77	10	0	84	4	0
30	150	0	0	0	12	3	0	0	0	77	11	0	84	5	0
40	200	0	0	0	13	3	5	0	0	78	0	0	84	6	1
50	250	0	0	0	14	3	10	0	0	78	1	0	84	7	1
60	300	0	0	0	15	3	15	0	0	78	2	0	84	8	1
70	350	0	0	0	16	4	0	0	0	78	3	0	84	9	2
80	400	0	0	0	17	4	5	0	0	78	4	0	84	10	2
90	450	0	0	0	18	4	10	0	0	78	5	0	84	11	2
100	500	0	0	0	19	4	15	0	0	78	6	0	85	0	2
200	1000	0	0	0						78	7	0	85	1	2
300	1500	0	0	0	Pence.					78	8	0	85	2	3
400	2000	0	0	0					th	78	9	0	85	3	3
500	2500	0	0	0		s.	d.	q.	10	78	10	0	85	4	3
600	3000	0	0	0	1	0	5	0	0	78	11	0	85	6	0
700	3500	0	0	0	2	0	10	0	0	79	0	0	85	7	0
800	4000	0	0	0	3	1	3	0	0	79	1	0	85	8	1
900	4500	0	0	0	4	1	8	0	0	79	2	0	85	9	1
1000	5000	0	0	0	5	2	1	0	0	79	3	0	85	10	1
2000	10000	0	0	0	6	2	6	0	0	79	4	0	85	11	1
3000	15000	0	0	0	7	2	11	0	0	79	5	0	86	0	1
4000	20000	0	0	0	8	3	4	0	0	79	6	0	86	1	2
5000	25000	0	0	0	9	3	9	0	0	79	7	0	86	2	2
6000	30000	0	0	0	10	4	2	0	0	79	8	0	86	3	2
7000	39000	0	0	0	11	4	7	0	0	79	9	0	86	4	3
8000	40000	0	0	0	12	0	1	1	0	79	10	0	86	5	2
9000	45000	0	0	0	13	0	2	2	0	79	11	0	86	6	2
10000	50000	0	0	0	14	0	3	3	0	80	0	0	86	8	0

Plantation Currency reduced into Sterling, and the Value of the Dollar in Currency.

EXCHANGE 525.

Curr.	Sterling.				Shillings.	Sterling.			Silver the Ounce, Sterling.			Value of the Dollar in Currency.		
l.	l.	s.	d.	q.		s.	d.	q.	s.	d.	q.	s.	d.	q.
1	0	3	9	3	1	0	2	1	5	0	0	22	9	0
2	0	7	7	2	2	0	4	2	5	0	1	22	10	1
3	0	11	5	1	3	0	6	3	5	0	2	22	11	1
4	0	15	2	3	4	0	9	1	5	0	3	23	0	2
5	0	19	0	2	5	0	11	2	5	1	0	23	1	2
6	1	2	10	1	6	1	1	3	5	1	1	23	2	3
7	1	6	8	0	7	1	4	0	5	1	2	23	3	3
8	1	10	5	3	8	1	6	1	5	1	3	23	5	0
9	1	14	3	2	9	1	8	2	5	2	0	23	6	0
10	1	18	1	1	10	1	10	3	5	2	1	23	7	1
20	3	16	2	1	11	2	1	1	5	2	2	23	8	2
30	5	14	3	2	12	2	3	2	5	2	3	23	9	2
40	7	12	4	2	13	2	5	3	5	3	0	23	10	3
50	9	10	5	3	14	2	8	0	5	3	1	23	11	3
60	11	8	6	3	15	2	10	1	5	3	2	24	1	0
70	13	6	8	0	16	3	0	2	5	3	3	24	2	0
80	15	4	9	1	17	3	2	3	5	4	0	24	3	1
90	17	2	10	1	18	3	5	1	5	4	1	24	4	1
100	19	0	11	2	19	3	7	2	5	4	2	24	5	2
200	38	1	10	3					5	4	3	24	6	2
300	57	2	10	1	Pence.				5	5	0	24	7	3
400	76	3	9	3				th	5	5	1	24	9	0
500	95	4	8	1		d.	q.	10	5	5	2	24	10	0
600	114	5	8	2	1	0	0	8	5	5	3	24	11	1
700	133	6	8	0	2	0	1	5	5	6	0	25	0	1
800	152	7	7	2	3	0	2	3	5	6	1	25	1	2
900	171	8	6	3	4	0	3	0	5	6	2	25	2	2
1000	190	9	6	1	5	0	3	8	5	6	3	25	3	3
2000	380	19	0	2	6	1	0	5	5	7	0	25	4	3
3000	571	8	6	3	7	1	1	3	5	7	1	25	6	0
4000	761	18	1	1	8	1	2	1	5	7	2	25	7	1
5000	952	7	7	2	9	1	2	8	5	7	3	25	8	1
6000	1142	17	1	3	10	1	3	6	5	8	0	25	9	2
7000	1333	6	8	0	11	2	0	4	5	8	1	25	10	2
8000	1523	16	2	1	¼	0	0	2	5	8	2	25	11	2
9000	1714	5	8	2	½	0	0	4	5	8	3	26	0	2
10000	1904	15	2	3	¾	0	0	6	5	9	0	26	1	2

Sterling

Sterling reduced into Plantation Currency, and the Value of the PISTOLE in Currency.

EXCHANGE 525.

Sterling.	Currency.				Shillings.	Currency.				Gold the Ounce Sterling.			Value of the Piſtole in Curren.		
l.	l.	s.	d.	q.		l.	s.	d.	q.	s.	d.	q.	s.	d.	q.
1	5	5	0	0	1	0	5	3	0	77	0	0	87	7	0
2	10	10	0	0	2	0	10	6	0	77	1	0	87	8	1
3	15	15	0	0	3	0	15	9	0	77	2	0	87	9	1
4	21	0	0	0	4	1	1	0	0	77	3	0	87	10	2
5	26	5	0	0	5	1	6	3	0	77	4	0	87	11	2
6	31	10	0	0	6	1	11	6	0	77	5	0	88	0	3
7	36	15	0	0	7	1	16	9	0	77	6	0	88	2	0
8	42	0	0	0	8	2	2	0	0	77	7	0	88	3	0
9	47	5	0	0	9	2	7	3	0	77	8	0	88	4	1
10	52	10	0	0	10	2	12	6	0	77	9	0	88	5	1
20	105	0	0	0	11	2	17	9	0	77	10	0	88	6	2
30	157	10	0	0	12	3	3	0	0	77	11	0	88	7	2
40	210	0	0	0	13	3	8	3	0	78	0	0	88	8	3
50	262	10	0	0	14	3	13	6	0	78	1	0	88	9	3
60	315	0	0	0	15	3	18	9	0	78	2	0	88	11	0
70	367	10	0	0	16	4	4	0	0	78	3	0	89	0	0
80	420	0	0	0	17	4	9	3	0	78	4	0	89	1	1
90	472	10	0	0	18	4	14	6	0	78	5	0	89	2	2
100	525	0	0	0	19	4	19	9	0	78	6	0	89	3	2
200	1050	0	0	0						78	7	0	89	4	3
300	1575	0	0	0						78	8	0	89	5	3
400	2100	0	0	0					th	78	9	0	89	7	0
500	2625	0	0	0	Pence.	s.	d.	q.	10	78	10	0	89	8	0
600	3150	0	0	0	1	0	5	1	0	78	11	0	89	9	1
700	3675	0	0	0	2	0	10	2	0	79	0	0	89	10	1
800	4200	0	0	0	3	1	3	3	0	79	1	0	89	11	2
900	4725	0	0	0	4	1	9	0	0	79	2	0	90	0	3
1000	5250	0	0	0	5	2	2	1	0	79	3	0	90	1	3
2000	10500	0	0	0	6	2	7	2	0	79	4	0	90	3	0
3000	15750	0	0	0	7	3	0	3	0	79	5	0	90	4	0
4000	21000	0	0	0	8	3	6	0	0	79	6	0	90	5	1
5000	26250	0	0	0	9	3	11	1	0	79	7	0	90	6	1
6000	31500	0	0	0	10	4	4	2	0	79	8	0	90	7	2
7000	36750	0	0	0	11	4	9	3	0	79	9	0	90	8	2
8000	42000	0	0	0	¼	0	1	1	0	79	10	0	90	9	3
9000	37250	0	0	0	½	0	2	2	0	79	11	0	90	10	3
10000	52500	0	0	0	¾	0	4	0	0	80	0	0	91	0	0

Plantation

Plantation Currency reduced into Sterling, and the Value of the Dollar in Currency.

EXCHANGE 550.

Curr.	Sterling.				Shillings.	Sterling.			Silver the Ounce, Sterling.			Value of the Dollar in Currency.		
l.	l.	s.	d.	q.		s.	d.	q.	s.	d.	q.	s.	d.	q.
1	0	3	7	3	1	0	2	1	5	0	0	23	10	0
2	0	7	3	1	2	0	4	2	5	0	1	23	11	1
3	0	10	11	0	3	0	6	2	5	0	2	24	0	2
4	0	14	6	2	4	0	8	3	5	0	3	24	1	2
5	0	18	2	1	5	0	11	0	5	1	0	24	2	3
6	1	1	9	3	6	1	1	0	5	1	1	24	4	0
7	1	5	5	2	7	1	3	1	5	1	2	24	5	1
8	1	9	1	0	8	1	5	2	5	1	3	24	6	1
9	1	12	8	3	9	1	7	3	5	2	0	24	7	2
10	1	16	4	1	10	1	9	3	5	2	1	24	8	3
20	3	12	8	3	11	2	0	0	5	2	2	24	10	0
30	5	9	1	0	12	2	2	1	5	2	3	24	11	0
40	7	5	5	2	13	2	4	1	5	3	0	25	0	1
50	9	1	9	3	14	2	6	2	5	3	1	25	1	2
60	10	18	2	1	15	2	8	3	5	3	2	25	2	3
70	12	14	6	2	16	2	11	0	5	3	3	25	4	0
80	14	10	11	0	17	3	1	0	5	4	0	25	5	0
90	16	7	3	1	18	3	3	1	5	4	1	25	6	1
100	18	3	7	3	19	3	5	2	5	4	2	25	7	2
200	36	7	3	1					5	4	3	25	8	3
300	54	10	11	0	Pence.				5	5	0	25	9	3
400	72	14	6	2				th	5	5	1	25	11	0
500	90	18	2	1	d.	q.		10	5	5	2	26	0	1
600	109	1	9	3	1	0	0	7	5	5	3	26	1	2
700	127	5	5	2	2	0	1	5	5	6	0	26	2	2
800	145	9	1	0	3	0	2	2	5	6	1	26	3	3
900	163	12	8	3	4	0	2	9	5	6	2	26	5	0
1000	181	16	4	1	5	0	3	6	5	6	3	26	6	1
2000	363	12	8	3	6	1	0	4	5	7	0	26	7	1
3000	545	9	1	0	7	1	1	1	5	7	1	26	8	2
4000	727	5	5	2	8	1	1	8	5	7	2	26	9	3
5000	909	1	9	3	9	1	2	5	5	7	3	26	11	0
6000	1090	18	2	1	10	1	3	3	5	8	0	27	1	1
7000	1272	14	6	2	11	2	0	0	5	8	1	27	1	1
8000	1454	10	11	0	¼	0	0	2	5	8	2	27	2	2
9000	1636	7	3	1	½	0	0	4	5	8	3	27	3	3
10000	1818	3	7	3	¾	0	0	6	5	9	0	27	5	0

Sterling

Sterling reduced into Plantation Currency, and the Value of the PISTOLE in Currency.

EXCHANGE 550.

Sterling.	Currency.				Shillings.	Currency.				Gold the Ounce, Sterling.			Value of the Piſtole in Curren.		
l.	l.	s.	d.	q.		l.	s.	d.	q.	s.	d.	q.	s.	d.	q.
1	5	10	0	0	1	0	5	6	0	77	0	0	91	9	0
2	11	0	0	0	2	0	11	0	0	77	1	0	91	10	1
3	16	10	0	0	3	0	16	6	0	77	2	0	91	11	2
4	22	0	0	0	4	1	2	0	0	77	3	0	92	0	3
5	27	10	0	0	5	1	7	6	0	77	4	0	92	1	3
6	33	0	0	0	6	1	13	0	0	77	5	0	92	3	0
7	38	10	0	0	7	1	18	6	0	77	6	0	92	4	1
8	44	0	0	0	8	2	4	0	0	77	7	0	92	5	2
9	49	10	0	0	9	2	9	6	0	77	8	0	92	6	3
10	55	0	0	0	10	2	15	0	0	77	9	0	92	7	3
20	110	0	0	0	11	3	0	6	0	77	10	0	92	9	0
30	165	0	0	0	12	3	6	0	0	77	11	0	92	10	1
40	220	0	0	0	13	3	11	6	0	78	0	0	92	11	2
50	275	0	0	0	14	3	17	0	0	78	1	0	93	0	3
60	330	0	0	0	15	4	2	6	0	78	2	0	93	1	3
70	385	0	0	0	16	4	8	0	0	78	3	0	93	3	0
80	440	0	0	0	17	4	13	6	0	78	4	0	93	4	1
90	495	0	0	0	18	4	19	0	0	78	5	0	93	5	1
100	550	0	0	0	19	5	4	6	0	78	6	0	93	6	2
200	1100	0	0	0						78	7	0	93	7	3
300	1650	0	0	0						78	8	0	93	9	0
400	2200	0	0	0	Pence.				th	78	9	0	93	10	1
500	2750	0	0	0		s.	d.	q.	10	78	10	0	93	11	1
600	3300	0	0	0	1	0	5	2	0	78	11	0	94	0	2
700	3850	0	0	0	2	0	11	0	0	79	0	0	94	1	3
800	4400	0	0	0	3	1	4	2	0	79	1	0	94	3	0
900	4950	0	0	0	4	1	10	0	0	79	2	0	94	4	0
1000	5500	0	0	0	5	2	3	2	0	79	3	0	94	5	1
2000	11000	0	0	0	6	2	9	0	0	79	4	0	94	6	2
3000	16500	0	0	0	7	3	2	2	0	79	5	0	94	7	3
4000	22000	0	0	0	8	3	8	0	0	79	6	0	94	8	3
5000	27500	0	0	0	9	4	1	2	0	79	7	0	94	10	0
6000	33000	0	0	0	10	4	7	0	0	79	8	0	94	11	1
7000	38500	0	0	0	11	5	0	2	0	79	9	0	95	0	2
8000	44000	0	0	0	½	0	1	1	0	79	10	0	95	1	2
9000	49500	0	0	0	¼	0	2	3	0	79	11	0	95	2	3
10000	55000	0	0	0	¾	0	4	1	0	80	0	0	95	4	0

Plantation

Plantation Currency reduced into Sterling, and the Value of the Dollar in Currency.

EXCHANGE 575.

Curr. l.	Sterling. l.	s.	d.	q.	Shillings.	Sterling. s.	d.	q.	Silver the Ounce, Sterling. s.	d.	q.	Value of the Dollar in Currency. s.	d.	q.
1	0	3	5	3	1	0	2	0	5	0	0	24	11	0
2	0	6	11	2	2	0	4	1	5	0	1	25	0	1
3	0	10	5	1	3	0	6	1	5	0	2	25	1	2
4	0	13	11	0	4	0	8	2	5	0	3	25	2	3
5	0	17	4	3	5	0	10	2	5	1	0	25	4	0
6	1	0	10	2	6	1	0	2	5	1	1	25	5	1
7	1	4	4	1	7	1	2	3	5	1	2	25	6	2
8	1	7	10	0	8	1	4	3	4	1	3	25	7	3
9	1	11	3	3	9	1	6	3	5	2	0	25	9	0
10	1	14	9	2	10	1	9	0	5	2	1	25	10	1
20	3	9	6	3	11	1	11	0	5	2	2	25	11	2
30	5	4	4	1	12	2	1	0	5	2	3	26	0	3
40	6	19	1	2	13	2	3	1	5	3	0	26	2	0
50	8	13	11	0	14	2	5	1	5	3	1	26	3	1
60	10	8	8	1	15	2	7	1	5	3	2	26	4	2
70	12	3	5	3	16	2	9	2	5	3	3	26	5	3
80	13	18	3	1	17	2	11	2	5	4	0	26	7	0
90	15	13	0	2	18	3	1	2	5	4	1	26	8	1
100	17	7	10	0	19	3	3	3	5	4	2	26	9	2
200	34	15	7	3					5	4	3	26	10	3
300	52	3	5	3					5	5	0	27	0	0
400	69	11	3	3				th	5	5	1	27	1	1
500	86	19	1	2	Pence.	d.	q.	10	5	5	2	27	2	2
600	104	6	11	2	1	0	0	7	5	5	3	27	3	3
700	121	14	9	2	2	0	1	4	5	6	0	27	5	0
800	139	2	7	1	3	0	2	0	5	6	1	27	6	1
900	156	10	5	1	4	0	2	7	5	6	2	27	7	2
1000	173	18	3	1	5	0	3	4	5	6	3	27	8	3
2000	347	16	6	1	6	1	0	0	5	7	0	27	10	0
3000	521	14	9	2	7	1	0	7	5	7	1	27	11	1
4000	695	13	0	2	8	1	1	4	5	7	2	28	0	2
5000	869	11	3	3	9	1	2	0	5	7	3	28	1	2
6000	1043	9	6	3	10	1	2	7	5	8	0	28	2	3
7000	1217	7	10	0	11	1	3	4	5	8	1	28	4	0
8000	1391	6	1	0	½	0	0	2	5	8	2	28	5	1
9000	1565	4	4	1	¾	0	0	3	5	8	3	28	6	2
10000	1739	2	7	1	¼	0	0	5	5	9	0	28	7	3

Sterling

Sterling reduced into Plantation Currency, and the Value of the PISTOLE in Currency.

EXCHANGE 575.

Sterling.	Currency.				Shillings.	Currency.				Gold the Ounce, Sterling.			Value of the Piſtole in Curren.		
l.	l.	s.	d.	q.		l.	s.	d.	q.	s.	d.	q.	s.	d.	q.
1	5	15	0	0	1	0	5	9	0	77	0	0	95	11	1
2	11	10	0	0	2	0	11	6	0	77	1	0	96	0	2
3	17	5	0	0	3	0	17	3	0	77	2	0	96	1	3
4	23	0	0	0	4	1	3	0	0	77	3	0	96	3	0
5	28	15	0	0	5	1	8	9	0	77	4	0	96	4	1
6	34	10	0	0	6	1	14	6	0	77	5	0	96	5	2
7	40	5	0	0	7	2	0	3	0	77	6	0	96	6	3
8	46	0	0	0	8	2	6	0	0	77	7	0	96	7	3
9	51	15	0	0	9	2	11	9	0	77	8	0	96	9	0
10	57	10	0	0	10	2	17	6	0	77	9	0	96	10	
20	115	0	0	0	11	3	3	3	0	77	10	0	96	11	2
30	172	10	0	0	12	3	9	0	0	77	11	0	97	0	3
40	236	0	0	0	13	3	14	9	0	78	0	0	97	2	0
50	287	10	0	0	14	4	0	6	0	78	1	0	97	3	1
60	345	0	0	0	15	4	6	3	0	78	2	0	97	4	2
70	402	10	0	0	16	4	12	0	0	78	3	0	97	5	3
80	460	0	0	0	17	4	17	9	0	78	4	0	97	7	0
90	517	10	0	0	18	5	3	6	0	78	5	0	97	8	1
100	575	0	0	0	19	5	9	3	0	78	6	0	97	9	2
200	1150	0	0	0						78	7	0	97	10	3
300	1725	0	0	0						78	8	0	98	0	0
400	2300	0	0	0	Pence.				th	78	9	0	98	1	1
500	2875	0	0	0		s.	d.	q.	10	78	10	0	98	2	2
600	3450	0	0	0	1	0	5	3	0	78	11	0	98	3	3
700	4025	0	0	0	2	0	11	2	0	79	0	0	98	5	0
800	4600	0	0	0	3	1	5	1	0	79	1	0	98	6	1
900	5175	0	0	0	4	1	11	0	0	79	2	0	98	7	2
1000	5750	0	0	0	5	2	4	3	0	79	3	0	98	8	3
2000	11500	0	0	0	6	2	10	2	0	79	4	0	98	10	0
3000	17250	0	0	0	7	3	4	1	0	79	5	0	98	11	1
4000	23000	0	0	0	8	3	10	0	0	79	6	0	99	0	2
5000	28750	0	0	0	9	4	3	3	0	79	7	0	99	1	3
6000	34500	0	0	0	10	4	9	2	0	79	8	0	99	3	0
7000	40250	0	0	0	11	5	3	1	0	79	9	0	99	4	1
8000	46000	0	0	0	¼	0	1	1	0	79	10	0	99	5	2
9000	51750	0	0	0	½	0	2	3	0	79	11	0	99	6	3
10000	57500	0	0	0	¾	0	4	1	0	80	0	0	99	8	0

Plantation Currency reduced into Sterling, and the Value of the Dollar in Currency.

EXCHANGE 600.

Curr.	Sterling.				Shillings.	Sterling.			Silver the Ounce, Sterling.			Value of the Dollar in Currency.		
l.	l.	s.	d.	q.		s.	d.	q.	s.	d.	q.	s.	d.	q.
1	0	3	4	0	1	0	2	0	5	0	0	26	0	0
2	0	6	8	0	2	0	4	0	5	0	1	26	1	1
3	0	10	0	0	3	0	6	0	5	0	2	26	2	2
4	0	13	4	0	4	0	8	0	5	0	3	26	4	0
5	0	16	8	0	5	0	10	0	5	1	0	26	5	1
6	1	0	0	0	6	1	0	0	5	1	1	26	6	2
7	1	3	4	0	7	1	2	0	5	1	2	26	7	3
8	1	6	8	0	8	1	4	0	5	1	3	26	9	0
9	1	10	0	0	9	1	6	0	5	2	0	26	10	2
10	1	13	4	0	10	1	8	0	5	2	1	26	11	3
20	3	6	8	0	11	1	10	0	5	2	2	27	1	0
30	5	0	0	0	12	2	0	0	5	2	3	27	2	1
40	6	13	4	0	13	2	2	0	5	3	0	27	3	2
50	8	6	8	0	14	2	4	0	5	3	1	27	5	0
60	10	0	0	0	15	2	6	0	5	3	2	27	6	1
70	11	13	4	0	16	2	8	0	5	3	3	27	7	2
80	13	6	8	0	17	2	10	0	5	4	0	27	8	3
90	15	0	0	0	18	3	0	0	5	4	1	27	10	0
100	16	13	4	0	19	3	2	0	5	4	2	27	11	2
200	33	6	8	0					5	4	3	28	0	3
300	50	0	0	0					5	5	0	28	2	0
400	66	13	4	0	Pence			th	5	5	1	28	3	1
500	83	6	8	0		d.	q.	10	5	5	2	28	4	2
600	100	0	0	0	1	0	0	7	5	5	3	28	6	0
700	116	13	4	0	2	0	1	3	5	6	0	28	7	1
800	133	6	8	0	3	0	2	0	5	6	1	28	8	2
900	150	0	0	0	4	0	2	7	5	6	2	28	9	3
1000	166	13	4	0	5	0	3	3	5	6	3	28	11	0
2000	333	6	8	0	6	1	0	0	5	7	0	29	0	2
3000	500	0	0	0	7	1	0	7	5	7	1	29	1	3
4000	666	13	4	0	8	1	1	3	5	7	2	29	3	0
5000	833	6	8	0	9	1	2	0	5	7	3	29	4	1
6000	1000	0	0	0	10	1	2	7	5	8	0	29	5	2
7000	1166	13	4	0	11	1	3	3	5	8	1	29	7	0
8000	1333	6	8	0	½	0	0	2	5	8	2	29	8	1
9000	1500	0	0	0	¼	0	0	3	5	8	3	29	9	2
10000	1666	13	4	0	¾	0	0	5	5	9	0	29	0	3

Sterling

Sterling reduced into Plantation Currency, and the Value of the PISTOLE in Currency.

EXCHANGE 600.

Sterling.	Currency.				Shillings.	Currency.				Gold the Ounce, Sterling.			Value of the Piftole in Curren.		
l.	l.	s.	d.	q.		l.	s.	d.	q.	s.	d.	q.	s.	d.	q.
1	6	0	0	0	1	0	6	0	0	77	0	0	100	1	1
2	12	0	0	0	2	0	12	0	0	77	1	0	100	2	2
3	18	0	0	0	3	0	18	0	0	77	2	0	100	3	3
4	24	0	0	0	4	1	4	0	0	77	3	0	100	5	0
5	30	0	0	0	5	1	10	0	0	77	4	0	100	6	2
6	36	0	0	0	6	1	16	0	0	77	5	0	100	7	3
7	42	0	0	0	7	2	2	0	0	77	6	0	100	9	0
8	48	0	0	0	8	2	8	0	0	77	7	0	100	10	1
9	54	0	0	0	9	2	14	0	0	77	8	0	100	11	2
10	60	0	0	0	10	3	0	0	0	77	9	0	101	1	0
20	120	0	0	0	11	3	6	0	0	77	10	0	101	2	1
30	180	0	0	0	12	3	12	0	0	77	11	0	101	3	2
40	240	0	0	0	13	3	18	0	0	78	0	0	101	4	3
50	300	0	0	0	14	4	4	0	0	78	1	0	101	6	0
60	360	0	0	0	15	4	10	0	0	78	2	0	101	7	2
70	420	0	0	0	16	4	16	0	0	78	3	0	101	8	3
80	480	0	0	0	17	5	2	0	0	78	4	0	101	10	0
90	540	0	0	0	18	5	8	0	0	78	5	0	101	11	1
100	600	0	0	0	19	5	14	0	0	78	6	0	102	0	2
200	1200	0	0	0						78	7	0	102	2	0
300	1800	0	0	0						78	8	0	102	3	1
400	2400	0	0	0					th	78	9	0	102	4	2
500	3000	0	0	0	Pence.	s.	d.	q.	10	78	10	0	102	5	3
600	3600	0	0	0	1	0	6	0	0	78	11	0	102	7	0
700	4200	0	0	0	2	1	0	0	0	79	0	0	102	8	2
800	4800	0	0	0	3	1	6	0	0	79	1	0	102	9	3
900	5400	0	0	0	4	2	0	0	0	79	2	0	102	11	0
1000	6000	0	0	0	5	2	6	0	0	79	3	0	103	0	1
2000	12000	0	0	0	6	3	0	0	0	79	4	0	103	1	2
3000	18000	0	0	0	7	3	6	0	0	79	5	0	103	3	0
4000	24000	0	0	0	8	4	0	0	0	79	6	0	103	4	2
5000	30000	0	0	0	9	4	6	0	0	79	7	0	103	5	2
6000	36000	0	0	0	10	5	0	0	0	79	8	0	103	6	3
7000	42000	0	0	0	11	5	6	0	0	79	9	0	103	8	0
8000	48000	0	0	0	1 farthing	0	1	2	0	79	10	0	103	9	2
9000	54000	0	0	0		0	3	0	0	79	11	0	103	10	3
10000	60000	0	0	0		0	4	2	0	80	0	0	104	0	0

Plantation Currency reduced into Sterling, and the Value of the Dollar in Currency.

EXCHANGE 625.

Curr.	Sterling.				Shillings.	Sterling.			Silver the Ounce, Sterling.			Value of the Dollar in Currency.		
l.	l.	s.	d.	q.		s.	d.	q.	s,	d.	q,	s;	d.	q.
1	0	3	2	2	1	0	2	0	5	0	0	27	1	0
2	0	6	4	3	2	0	3	3	5	0	1	27	2	1
3	0	9	7	1	3	0	5	3	5	0	2	27	3	3
4	0	12	9	2	4	0	7	3	5	0	3	27	5	0
5	0	16	0	0	5	0	9	2	5	1	0	27	6	2
6	0	19	2	2	6	0	11	2	5	1	1	27	7	3
7	1	2	4	3	7	1	1	2	5	1	2	27	9	1
8	1	5	7	1	8	1	3	1	5	1	3	27	10	2
9	1	8	9	2	9	1	5	1	5	2	0	27	11	3
10	1	12	0	0	10	1	7	1	5	2	1	28	1	1
20	3	4	0	0	11	1	9	0	5	2	2	28	2	2
30	4	16	0	0	12	1	11	0	5	2	3	28	4	0
40	6	8	0	0	13	2	1	0	5	3	0	28	5	1
50	8	0	0	0	14	2	3	0	5	3	1	28	6	2
60	9	12	0	0	15	2	4	3	5	3	2	28	8	0
70	11	4	0	0	16	2	6	3	5	3	3	28	9	1
80	12	16	0	0	17	2	8	3	5	4	0	28	10	3
90	14	8	0	0	18	2	10	2	5	4	1	29	0	0
100	16	0	0	0	19	3	0	2	5	4	2	29	1	2
200	32	0	0	0					5	4	3	29	2	3
300	48	0	0	0					5	5	0	29	4	0
400	64	0	0	0	Pence.			th	5	5	1	29	5	2
500	80	0	0	0		d.	q.	10	5	5	2	29	6	3
600	96	0	0	0	1	0	0	6	5	5	3	29	8	1
700	112	0	0	0	2	0	1	3	5	6	0	29	9	2
800	128	0	0	0	3	0	1	9	5	6	1	29	10	3
900	144	0	0	0	4	0	2	6	5	6	2	30	0	0
1000	160	0	0	0	5	0	3	2	5	6	3	30	1	2
2000	320	0	0	0	6	0	3	8	5	7	0	30	3	0
3000	480	0	0	0	7	1	0	5	5	7	1	30	4	1
4000	640	0	0	0	8	1	1	1	5	7	2	30	5	3
5000	800	0	0	0	9	1	1	8	5	7	3	30	7	0
6000	960	0	0	0	10	1	2	4	5	8	0	30	8	1
7000	1120	0	0	0	11	1	3	0	5	8	1	30	9	3
8000	1280	0	0	0	½	0	0	1	5	8	2	30	11	0
9000	1440	0	0	0	¼	0	0	3	5	8	3	31	0	3
10000	1600	0	0	0	¾	0	0	4	5	9	0	31	1	2

Sterling

Sterling reduced into Plantation Currency, and the Value of the PISTOLE in Currency.

EXCHANGE 625.

Sterling.	Currency.				Shillings.	Currency.				Gold the Ounce, Sterling.			Value of the Piſtole in Curren.		
l.	l.	s.	d.	q.		l.	s.	d.	q.	s.	d.	q.	s.	d.	q.
1	6	5	0	0	1	0	6	3	0	77	0	0	104	3	1
2	12	10	0	0	2	0	12	6	0	77	1	0	104	4	2
3	18	15	0	0	3	0	18	9	0	77	2	0	104	6	0
4	25	0	0	0	4	1	5	0	0	77	3	0	104	7	1
5	31	5	0	0	5	1	11	3	0	77	4	0	104	8	3
6	37	10	0	0	6	1	17	6	0	77	5	0	104	10	0
7	43	15	0	0	7	2	3	9	0	77	6	0	104	11	2
8	50	0	0	0	8	2	10	0	0	77	7	0	105	0	3
9	56	5	0	0	9	2	16	3	0	77	8	0	105	2	0
10	62	10	0	0	10	3	2	6	0	77	9	0	105	3	2
20	125	0	0	0	11	3	8	9	0	77	10	0	105	4	3
30	187	10	0	0	12	3	15	0	0	77	11	0	105	6	1
40	250	0	0	0	13	4	1	3	0	78	0	0	105	7	2
50	312	10	0	0	14	4	7	6	0	78	1	0	105	8	3
60	375	0	0	0	15	4	13	9	0	78	2	0	105	10	1
70	437	10	0	0	16	5	0	0	0	78	3	0	105	11	2
80	500	0	0	0	17	5	6	3	0	78	4	0	106	1	0
90	562	10	0	0	18	5	12	6	0	78	5	0	106	2	1
100	625	0	0	0	19	5	18	9	0	78	6	0	106	3	3
200	1250	0	0	0						78	7	0	106	5	0
300	1875	0	0	0						78	8	0	106	6	1
400	2500	0	0	0	Pence.				th	78	9	0	106	7	3
500	3125	0	0	0		s.	d.	q.	10	78	10	0	106	9	0
600	3750	0	0	0	1	0	6	1	0	78	11	0	106	10	2
700	4375	0	0	0	2	1	0	2	0	79	0	0	106	11	3
800	5000	0	0	0	3	1	6	3	0	79	1	0	107	0	1
900	5625	0	0	0	4	2	1	0	0	79	2	0	107	2	2
1000	6250	0	0	0	5	2	7	1	0	79	3	0	107	3	3
2000	12500	0	0	0	6	3	1	2	0	79	4	0	107	5	1
3000	18750	0	0	0	7	3	7	3	0	79	5	0	107	6	2
4000	25000	0	0	0	8	4	2	0	0	79	6	0	107	8	0
5000	31250	0	0	0	9	4	8	1	0	79	7	0	107	9	1
6000	37500	0	0	0	10	5	2	2	0	79	8	0	107	10	2
7000	43750	0	0	0	11	5	8	3	0	79	9	0	108	0	0
8000	50000	0	0	0	¼	0	1	2	0	79	10	0	108	1	1
9000	56250	0	0	0	½	0	3	0	0	79	11	0	108	2	3
10000	62500	0	0	0	¾	0	4	3	0	80	0	0	108	4	0

Plantation

Plantation Currency reduced into Sterling, and the Value of the Dollar in Currency.

EXCHANGE 650.

Curr.	Sterling.				Shillings.	Sterling.			Silver the Ounce Sterling.			Value of the Dollar in Currency.		
l.	l.	s.	d.	q.		s.	d.	q.	s.	d.	q.	s.	d.	q.
1	0	3	1	0	1	0	1	3	5	0	0	28	2	0
2	0	6	1	3	2	0	3	3	5	0	1	28	3	2
3	0	9	2	3	3	0	5	2	5	0	2	28	4	3
4	0	12	3	3	4	0	7	2	5	0	3	28	6	1
5	0	15	4	3	5	0	9	1	5	1	0	28	7	3
6	0	18	5	2	6	0	11	0	5	1	1	28	9	0
7	1	1	6	2	7	1	1	0	5	1	2	28	10	2
8	1	4	7	2	8	1	2	3	5	1	3	28	11	3
9	1	7	8	1	9	1	4	2	5	2	0	29	1	1
10	1	10	9	1	10	1	6	2	5	2	1	29	2	3
20	3	1	6	2	11	1	8	1	5	2	2	29	4	0
30	4	12	3	3	12	1	10	1	5	2	3	29	5	2
40	6	3	1	0	13	2	0	0	5	3	0	29	7	0
50	7	13	10	1	14	2	1	3	5	3	1	29	8	1
60	9	4	7	2	15	2	3	3	5	3	2	29	9	3
70	10	15	4	2	16	2	5	2	5	3	3	29	11	1
80	12	6	1	3	17	2	7	2	5	4	0	30	0	2
90	13	16	11	0	18	2	9	1	5	4	1	30	2	0
100	15	7	8	1	19	2	11	0	5	4	2	30	3	1
200	30	15	4	2					5	4	3	30	4	3
300	46	3	1	0	Pence				5	5	0	30	6	1
400	61	10	9	1				th	5	5	1	30	7	2
500	76	18	5	2	d.	q.		10	5	5	2	30	9	0
600	92	6	1	3	1	0	0	6	5	5	3	30	10	2
700	107	13	10	1	2	0	1	2	5	6	0	30	11	3
800	123	1	6	2	3	0	1	8	5	6	1	31	1	1
900	138	9	2	3	4	0	2	5	5	6	2	31	2	2
1000	153	16	11	0	5	0	3	0	5	6	3	31	4	0
2000	307	13	10	1	6	0	3	7	5	7	0	31	5	2
3000	461	10	9	1	7	1	0	3	5	7	1	31	6	3
4000	615	7	8	1	8	1	0	9	5	7	2	31	8	1
5000	769	4	7	2	9	1	1	5	5	7	3	31	9	3
6000	923	1	6	2	10	1	2	1	5	8	0	31	11	0
7000	1076	18	5	2	11	1	2	8	5	8	1	32	0	2
8000	1230	15	4	2	½	0	0	1	5	8	2	32	2	0
9000	1384	12	3	3	¼	0	0	3	5	8	3	32	3	1
10000	1538	9	2	3	¾	0	0	5	5	9	0	32	4	3

Sterling

Sterling reduced into Plantation Currency and the Value of the PISTOLE in Currency.

EXCHANGE 650.

Sterling.	Currency.				Shillings.	Currency.				Gold the Ounce, Sterling.			Value of the Pistole in Curren.		
l.	l.	s.	d.	q.		l.	s.	d.	q.	s.	d.	q.	s.	d.	q.
1	6	10	0	0	1	0	6	6	0	77	0	0	108	5	1
2	13	0	0	0	2	0	13	0	0	77	1	0	108	6	3
3	19	10	0	0	3	0	19	6	0	77	2	0	108	8	0
4	26	0	0	0	4	1	6	0	0	77	3	0	108	9	2
5	32	10	0	0	5	1	12	6	0	77	4	0	108	11	0
6	39	0	0	0	6	1	19	0	0	77	5	0	109	0	1
7	45	10	0	0	7	2	5	6	0	77	6	0	109	1	3
8	52	0	0	0	8	2	12	0	0	77	7	0	109	3	1
9	58	10	0	0	9	2	18	6	0	77	8	0	109	4	2
10	65	0	0	0	10	3	5	0	0	77	9	0	109	6	0
20	130	0	0	0	11	3	11	6	0	77	10	0	109	7	2
30	195	0	0	0	12	3	18	0	0	77	11	0	109	8	3
40	260	0	0	0	13	4	4	6	0	78	0	0	109	10	1
50	325	0	0	0	14	4	11	0	0	78	1	0	109	11	2
60	390	0	0	0	15	4	17	6	0	78	2	0	110	1	0
70	455	0	0	0	16	5	4	0	0	78	3	0	110	2	2
80	520	0	0	0	17	5	10	6	0	78	4	0	110	3	3
90	585	0	0	0	18	5	17	0	0	78	5	0	110	5	1
100	650	0	0	0	19	6	3	6	0	78	6	0	110	6	3
200	1300	0	0	0						78	7	0	110	8	0
300	1950	0	0	0						78	8	0	110	9	2
400	2600	0	0	0	Pence.				th	78	9	0	110	11	0
500	3250	0	0	0		s.	d.	q.	10	78	10	0	111	0	1
600	3900	0	0	0	1	0	6	2	0	78	11	0	111	1	3
700	4550	0	0	0	2	1	1	0	0	79	0	0	111	3	0
800	5200	0	0	0	3	1	7	2	0	79	1	0	111	4	2
900	5850	0	0	0	4	2	2	0	0	79	2	0	111	6	0
1000	6500	0	0	0	5	2	8	2	0	79	3	0	111	7	1
2000	13000	0	0	0	6	3	3	0	0	79	4	0	111	8	3
3000	19500	0	0	0	7	3	9	2	0	79	5	0	111	10	1
4000	26000	0	0	0	8	4	4	0	0	79	6	0	111	11	2
5000	32500	0	0	0	9	4	10	2	0	79	7	0	112	1	0
6000	39000	0	0	0	10	5	5	0	0	79	8	0	112	2	1
7000	45500	0	0	0	11	5	11	2	0	79	9	0	112	3	3
8000	52000	0	0	0	¼	0	1	2	0	79	10	0	112	5	1
9000	58500	0	0	0	½	0	3	3	0	79	11	0	112	6	2
10000	65000	0	0	0	¼	0	4	2	0	80	0	0	112	8	0

Plantation

Plantation Currency reduced into Sterling, and the Value of the Dollar in Currency.

EXCHANGE 662½.

Curr.	Sterling.				Shillings.	Sterling			Silver the Ounce, Sterling.			Value of the Dollar in Currency.		
l.	l.	s.	d.	q.		s.	d.	q.	s.	d.	q.	s.	d.	q.
1	0	3	0	1	1	0	1	3	5	0	0	28	8	2
2	0	6	0	2	2	0	3	2	5	0	1	28	10	0
3	0	9	0	3	3	0	5	2	5	0	2	28	11	2
4	0	12	1	0	4	0	7	1	5	0	3	29	0	3
5	0	15	1	1	5	0	9	0	5	1	0	29	2	1
6	0	18	1	1	6	0	10	3	5	1	1	29	3	3
7	1	1	1	2	7	1	0	3	5	1	2	29	5	0
8	1	4	1	3	8	1	2	2	5	1	3	29	6	2
9	1	7	2	0	9	1	4	1	5	2	0	29	8	0
10	1	10	2	1	10	1	6	0	5	2	1	29	9	2
20	3	0	4	2	11	1	8	0	5	2	2	29	10	3
30	4	10	6	3	12	1	9	3	5	2	3	30	0	1
40	6	0	9	0	13	1	11	2	5	3	0	30	1	3
50	7	10	11	1	14	2	1	1	5	3	1	30	3	1
60	9	1	1	2	15	2	3	1	5	3	2	30	4	2
70	10	11	3	3	16	2	5	0	5	3	3	30	6	0
80	12	1	6	0	17	2	6	3	5	4	0	30	7	2
90	13	11	8	2	18	2	8	2	5	4	1	30	9	0
100	15	1	10	3	19	2	10	2	5	4	2	30	10	1
200	30	3	9	1					5	4	3	30	11	3
300	45	5	8	0					5	5	0	31	1	1
400	60	7	6	2	Pence.			th	5	5	1	31	2	2
500	75	9	5	1		d.	q.	10	5	5	2	31	3	3
600	90	11	3	3	1	0	0	6	5	5	3	31	5	1
700	105	13	2	2	2	0	1	2	5	6	0	31	6	3
800	120	15	1	1	3	0	1	8	5	6	1	31	8	1
900	135	16	11	3	4	0	2	4	5	6	2	31	9	2
1000	150	18	10	2	5	0	3	0	5	6	3	31	11	0
2000	301	17	8	3	6	0	3	6	5	7	0	32	0	2
3000	452	16	7	1	7	1	0	2	5	7	1	32	2	0
4000	603	15	5	3	8	1	0	8	5	7	2	32	3	2
5000	754	14	4	0	9	1	1	4	5	7	3	32	4	3
6000	905	13	2	2	10	1	2	0	5	8	0	32	6	1
7000	1056	12	1	0	11	1	2	6	5	8	1	32	7	3
8000	1207	10	11	1	¼	0	0	2	5	8	2	32	9	1
9000	1358	9	9	3	½	0	0	3	5	8	3	32	10	3
10000	1509	8	8	1	¾	0	0	5	5	9	0	33	0	1

Sterling

Sterling reduced into Plantation Currency and the Value of the PISTOLE in Currency.

EXCHANGE 662½.

Sterling.	Currency.				Shillings.	Currency.				Gold the Ounce, Sterling.			Value of the Piftole in Curren.		
l.	l.	s.	d.	q.		l.	s.	d.	q.	s.	d.	q.	s.	d.	q.
1	6	12	6	0	1	0	6	7	2	77	0	0	110	6	1
2	13	5	0	0	2	0	13	3	0	77	1	0	110	7	3
3	19	17	6	0	3	0	19	10	2	77	2	0	110	9	1
4	26	10	0	0	4	1	6	6	0	77	3	0	110	10	3
5	33	2	6	0	5	1	13	1	2	77	4	0	111	0	0
6	39	15	0	0	6	1	19	9	0	77	5	0	111	1	2
7	46	7	6	0	7	2	6	4	2	77	6	0	111	3	0
8	53	0	0	0	8	2	13	0	0	77	7	0	111	4	1
9	59	12	6	0	9	2	19	7	2	77	8	0	111	5	3
10	66	5	0	0	10	3	6	3	0	77	9	0	111	7	1
20	132	10	0	0	11	3	12	10	2	77	10	0	111	8	3
30	198	15	0	0	12	3	19	6	0	77	11	0	111	10	0
40	265	0	0	0	13	4	6	1	2	78	0	0	111	11	2
50	331	5	0	0	14	4	12	9	0	78	1	0	112	1	0
60	397	10	0	0	15	4	19	4	2	78	2	0	112	2	2
70	463	15	0	0	16	5	6	0	0	78	3	0	112	3	3
80	530	0	0	0	17	5	2	7	2	78	4	0	112	5	1
90	596	5	0	0	18	5	19	3	0	78	5	0	112	6	3
100	662	10	0	0	19	6	5	10	2	78	6	0	112	8	1
200	1325	0	0	0						78	7	0	112	9	2
300	1987	10	0	0						78	8	0	112	11	0
400	2650	0	0	0	Pence.				th	78	9	0	113	0	2
500	3312	10	0	0		s.	d.	q.	10	78	10	0	113	2	0
600	3975	0	0	0	1	0	6	2	5	78	11	0	113	3	1
700	4637	10	0	0	2	1	1	1	0	79	0	0	113	4	3
800	5300	0	0	0	3	1	7	3	5	79	1	0	113	6	1
900	5962	10	0	0	4	2	2	2	0	79	2	0	113	7	3
1000	6625	0	0	0	5	2	9	0	5	79	3	0	113	9	0
2000	13250	0	0	0	6	3	3	3	0	79	4	0	113	10	2
3000	19875	0	0	0	7	3	10	1	5	79	5	0	114	0	0
4000	26500	0	0	0	8	4	5	0	0	79	6	0	114	1	2
5000	33125	0	0	0	9	4	11	2	5	79	7	0	114	2	3
6000	39750	0	0	0	10	5	6	1	0	79	8	0	114	4	1
7000	46375	0	0	0	11	6	0	3	5	79	9	0	114	5	3
8000	53000	0	0	0	¼	0	1	2	6	79	10	0	114	7	0
9000	59625	0	0	0	½	0	3	1	2	79	11	0	114	8	2
10000	66250	0	0	0	¾	0	4	3	9	80	0	0	114	10	0

Plantation Currency reduced into Sterling, and the Value of the Dollar in Currency.

EXCHANGE 675.

Curr. l.	Sterling. l.	s.	d.	q.	Shillings.	Sterling. s.	d.	q.	Silver the Ounce, Sterling. s.	d.	q.	Value of the Dollar in Currency. s.	d.	q.
1	0	2	11	2	1	0	1	3	5	0	0	29	3	0
2	0	5	11	0	2	0	3	2	5	0	1	29	4	2
3	0	8	10	3	3	0	5	1	5	0	2	29	6	0
4	0	11	10	1	4	0	7	0	5	0	3	29	7	2
5	0	14	9	3	5	0	9	0	5	1	0	29	8	3
6	0	17	9	1	6	0	10	3	5	1	1	29	10	1
7	1	0	9	0	7	1	0	2	5	1	2	29	11	3
8	1	3	8	2	8	1	2	1	4	1	3	30	1	1
9	1	6	8	0	9	1	4	0	5	2	0	30	2	3
10	1	9	7	2	10	1	5	3	5	2	1	30	4	1
20	2	19	3	0	11	1	7	2	5	2	2	30	5	3
30	4	8	10	3	12	1	9	1	5	2	3	30	7	0
40	5	18	6	1	13	1	11	0	5	3	0	30	8	2
50	7	8	1	3	14	2	0	3	5	3	1	30	10	0
60	8	17	9	1	15	2	2	3	5	3	2	30	11	2
70	10	7	5	0	16	2	4	2	5	3	3	31	1	0
80	11	17	0	2	17	2	6	1	5	4	0	31	2	2
90	13	6	8	0	18	2	8	0	5	4	1	31	3	3
100	14	16	3	2	19	2	9	3	5	4	2	31	5	1
200	29	12	7	0					5	4	3	31	6	3
300	44	8	10	3					5	5	0	31	8	1
400	59	5	2	1	Pence.			th	5	5	1	31	9	3
500	74	1	5	3		d.	q.	10	5	5	2	31	11	1
600	88	17	9	1	1	0	0	6	5	5	3	32	0	3
700	103	14	1	0	2	0	1	2	5	6	0	32	2	0
800	118	10	4	2	3	0	1	8	5	6	1	32	3	2
900	133	6	8	0	4	0	2	4	5	6	2	32	5	0
1000	148	2	11	2	5	0	3	0	5	6	3	32	6	2
2000	296	5	11	0	6	0	3	6	5	7	0	32	8	0
3000	444	8	10	3	7	1	0	1	5	7	1	32	9	2
4000	592	11	10	1	8	1	0	8	5	7	2	32	11	0
5000	740	14	9	3	9	1	1	3	5	7	3	33	0	1
6000	888	17	9	1	10	1	1	9	5	8	0	33	1	3
7000	1037	0	9	0	11	1	2	5	5	8	1	33	3	1
8000	1185	3	8	2	1/4	0	0	1	5	8	2	33	4	3
9000	1333	6	8	0	1/2	0	0	3	5	8	3	33	6	1
10000	1481	9	7	2	3/4	0	0	5	5	9	0	33	7	3

Sterling

Sterling reduced into Plantation Currency, and the Value of the PISTOLE in Currency.

EXCHANGE 675.

Sterling.	Currency.				Shillings.	Currency.				Gold the Ounce, Sterling.			Value of the Piſtole in Curren.		
l.	l.	s.	d.	q.		l.	s.	d.	q.	s.	d.	q.	s.	d.	q.
1	6	15	0	0	1	0	6	9	0	77	0	0	112	7	1
2	13	10	0	0	2	0	13	6	0	77	1	0	112	8	3
3	20	5	0	0	3	1	0	3	0	77	2	0	112	10	1
4	27	0	0	0	4	1	7	0	0	77	3	0	112	11	3
5	33	15	0	0	5	1	13	9	0	77	4	0	113	1	1
6	40	10	0	0	6	2	0	6	0	77	5	0	113	2	3
7	47	5	0	0	7	2	7	3	0	77	6	0	113	4	1
8	54	0	0	0	8	2	14	0	0	77	7	0	113	5	2
9	60	15	0	0	9	3	0	9	0	77	8	0	113	7	0
10	67	10	0	0	10	3	7	6	0	77	9	0	113	8	2
20	135	0	0	0	11	3	14	3	0	77	10	0	113	10	0
30	202	10	0	0	12	4	1	0	0	77	11	0	113	11	2
40	270	0	0	0	13	4	7	9	0	78	0	0	114	1	0
50	337	10	0	0	14	4	14	6	0	78	1	0	114	2	1
60	405	0	0	0	15	5	1	3	0	78	2	0	114	3	3
70	472	10	0	0	16	5	8	0	0	78	3	0	114	5	1
80	540	0	0	0	17	5	14	9	0	78	4	0	114	6	3
90	607	10	0	0	18	6	1	6	0	78	5	0	114	8	0
100	675	0	0	0	19	6	8	3	0	78	6	0	114	9	3
200	1350	0	0	0						78	7	0	114	11	1
300	2025	0	0	0						78	8	0	115	0	2
400	2700	0	0	0	Pence.				th	78	9	0	115	2	0
500	3375	0	0	0		s.	d.	q.	10	78	10	0	115	3	2
600	4050	0	0	0	1	0	6	3	0	78	11	0	115	5	0
700	4725	0	0	0	2	1	1	2	0	79	0	0	115	6	2
800	5400	0	0	0	3	1	8	1	0	79	1	0	115	8	0
900	6075	0	0	0	4	2	3	0	0	79	2	0	115	9	2
1000	6750	0	0	0	5	2	9	3	0	79	3	0	115	10	3
2000	13500	0	0	0	6	3	4	2	0	79	4	0	116	0	1
3000	20250	0	0	0	7	3	11	1	0	79	5	0	116	1	3
4000	27000	0	0	0	8	4	6	0	0	79	6	0	116	3	1
5000	33750	0	0	0	9	5	0	3	0	79	7	0	116	4	3
6000	40500	0	0	0	10	5	7	2	0	79	8	0	116	6	1
7000	47250	0	0	0	11	6	2	1	0	79	9	0	116	7	2
8000	54000	0	0	0	¼	0	1	3	0	79	10	0	116	9	0
9000	60750	0	0	0	½	0	3	1	0	79	11	0	116	10	2
10000	67500	0	0	0	¾	0	5	0	0	80	0	0	117	0	0

Plantation Currency reduced into Sterling, and the Value of the Dollar in Currency.

EXCHANGE 687½.

Curr. l.	Sterling. l.	s.	d.	q.	Shillings.	Sterling. s.	d.	q.	Silver the Ounce, Sterling. s.	d.	q.	Value of the Dollar in Currency. s.	d.	q.
1	0	2	11	0	1	0	1	3	5	0	0	29	9	2
2	0	5	9	3	2	0	3	2	5	0	1	29	11	0
3	0	8	8	3	3	0	5	1	5	0	2	30	0	2
4	0	11	7	3	4	0	7	0	5	0	3	30	2	0
5	0	14	6	2	5	0	8	3	5	1	0	30	3	2
6	0	17	5	2	6	0	10	2	5	1	1	30	5	0
7	1	0	4	1	7	1	0	1	5	1	2	30	6	2
8	1	3	3	0	8	1	2	0	5	1	3	30	8	0
9	1	6	2	1	9	1	3	3	5	2	0	30	9	2
10	1	9	1	0	10	1	5	2	5	2	1	30	11	0
20	2	18	2	1	11	1	7	1	5	2	2	31	0	2
30	4	7	3	1	12	1	9	0	5	2	3	31	2	0
40	5	16	4	1	13	1	10	3	5	3	0	31	3	2
50	7	5	5	2	14	2	0	2	5	3	1	31	5	0
60	8	14	6	2	15	2	2	1	5	3	2	31	6	2
70	10	3	7	3	16	2	4	0	5	3	3	31	8	0
80	11	12	8	3	17	2	5	3	5	4	0	31	9	2
90	13	1	9	3	18	2	7	2	5	4	1	31	11	0
100	14	10	11	0	19	2	9	1	5	4	2	32	0	2
200	29	1	9	0					5	4	3	32	2	0
300	43	12	8	3	Pence.				5	5	0	32	3	2
400	58	3	7	3				th	5	5	1	32	5	0
500	72	14	6	2		d.	q.	10	5	5	2	32	6	2
600	87	5	5	2	1	0	0	6	5	5	3	32	8	0
700	101	16	4	1	2	0	1	1	5	6	0	32	9	2
800	116	7	3	1	3	0	1	7	5	6	1	32	11	0
900	130	18	2	1	4	0	2	3	5	6	2	33	0	2
1000	145	9	1	0	5	0	2	9	5	6	3	33	2	0
2000	290	18	2	1	6	0	3	5	5	7	0	33	3	2
3000	436	7	3	1	7	1	0	1	5	7	1	33	5	0
4000	581	16	4	1	8	1	0	6	5	7	2	33	6	2
5000	727	5	5	2	9	1	1	2	5	7	3	33	8	0
6000	872	14	6	2	10	1	1	8	5	8	0	33	9	2
7000	1018	3	7	3	11	1	2	4	5	8	1	33	11	0
8000	1163	12	8	3	¼	0	0	1	5	8	2	34	0	1
9000	1309	1	9	3	½	0	0	3	5	8	3	34	1	3
10000	1454	10	11	0	¾	0	0	4	5	9	0	34	3	1

Sterling

Sterling reduced into Plantation Currency, and the Value of the PISTOLE in Currency.

EXCHANGE 687½.

Sterling.	Currency.				Shillings.	Currency.				Gold the Ounce Sterling.			Value of the Piſtole in Curren.		
l.	l.	s.	d.	q.		l.	s.	d.	q.	s.	d.	q.	s.	d.	q.
1	6	17	6	0	1	0	6	10	2	77	0	0	114	8	2
2	13	15	0	0	2	0	13	9	0	77	1	0	114	9	3
3	20	12	6	0	3	1	0	7	2	77	2	0	114	11	1
4	27	10	0	0	4	1	7	6	0	77	3	0	115	0	3
5	34	7	6	0	5	1	14	4	2	77	4	0	115	2	1
6	41	5	0	0	6	2	1	3	0	77	5	0	115	3	3
7	48	2	6	0	7	2	8	1	2	77	6	0	115	5	1
8	55	0	0	0	8	2	15	0	0	77	7	0	115	6	3
9	61	17	6	0	9	3	1	10	2	77	8	0	115	8	1
10	68	15	0	0	10	3	8	9	0	77	9	0	115	9	3
20	137	10	0	0	11	3	15	7	2	77	10	0	115	11	1
30	206	5	0	0	12	4	2	6	0	77	11	0	116	0	3
40	275	0	0	0	13	4	9	4	2	78	0	0	116	2	1
50	343	15	0	0	14	4	16	3	0	78	1	0	116	3	2
60	412	10	0	0	15	5	3	1	2	78	2	0	116	5	1
70	481	5	0	0	16	5	10	0	0	78	3	0	116	6	3
80	550	0	0	0	17	5	16	10	2	78	4	0	116	8	1
90	618	15	0	0	18	6	3	9	0	78	5	0	116	9	3
100	687	10	0	0	19	6	10	7	2	78	6	0	116	11	1
200	1375	0	0	0						78	7	0	117	0	2
300	2062	10	0	0						78	8	0	117	2	0
400	2750	0	0	0	Pence.				th	78	9	0	117	3	2
500	3437	10	0	0		s.	d.	q.	10	78	10	0	117	5	0
600	4125	0	0	0	1	0	6	3	5	78	11	0	117	6	2
700	4812	10	0	0	2	1	1	3	0	79	0	0	117	8	0
800	5500	0	0	0	3	1	8	2	5	79	1	0	117	9	2
900	6187	10	0	0	4	2	3	2	0	79	2	0	117	11	0
1000	6875	0	0	0	5	2	10	1	5	79	3	0	118	0	2
2000	13750	0	0	0	6	3	5	1	0	79	4	0	118	2	0
3000	20625	0	0	0	7	4	0	0	5	79	5	0	118	3	2
4000	27500	0	0	0	8	4	7	0	0	79	6	0	118	5	0
5000	34375	0	0	0	9	5	1	3	5	79	7	0	118	6	2
6000	41250	0	0	0	10	5	8	3	0	79	8	0	118	8	0
7000	48125	0	0	0	11	6	3	2	5	79	9	0	118	9	2
8000	55000	0	0	0	½	0	1	2	9	79	10	0	118	11	0
9000	61875	0	0	0	¼	0	3	1	8	79	11	0	119	0	2
10000	68750	0	0	0	⅛	0	5	0	6	80	0	0	119	2	0

Plantation

Plantation Currency reduced into Sterling, and the Value of the Dollar in Currency.

EXCHANGE 700.

Curr.	Sterling.				Shillings.	Sterling.			Silver the Ounce, Sterling.			Value of the Dollar in Currency.		
l.	l.	s.	d.	q.		s.	d.	q.	s.	d.	q.	s.	d.	q.
1	0	2	10	1	1	0	1	3	5	0	0	30	4	0
2	0	5	8	2	2	0	3	2	5	0	1	30	5	2
3	0	8	6	3	3	0	5	1	5	0	2	30	7	0
4	0	11	5	1	4	0	6	3	5	0	3	30	8	2
5	0	14	3	2	5	0	8	2	5	1	0	30	10	0
6	0	17	1	3	6	0	10	1	5	1	1	30	11	2
7	1	0	0	0	7	1	0	0	5	1	2	31	1	0
8	1	2	10	1	8	1	1	3	5	1	3	31	2	2
9	1	5	8	2	9	1	3	2	5	2	0	31	4	0
10	1	8	6	3	10	1	5	1	5	2	1	31	5	2
20	2	17	1	3	11	1	6	3	5	2	2	31	7	0
30	4	5	8	2	12	1	8	2	5	2	3	31	8	3
40	5	14	3	2	13	1	10	1	5	3	0	31	10	1
50	7	2	10	1	14	2	0	0	5	3	1	31	11	3
60	8	11	5	1	15	2	1	3	5	3	2	32	1	1
70	10	0	0	0	16	2	3	2	5	3	3	32	2	3
80	11	8	6	3	17	2	5	1	5	4	0	32	4	1
90	12	17	1	3	18	2	6	3	5	4	1	32	5	3
100	14	5	8	2	19	2	8	2	5	4	2	32	7	1
200	28	11	5	1					5	4	3	32	8	3
300	42	17	1	3	Pence.				5	5	0	32	10	1
400	57	2	10	0				th	5	5	1	32	11	3
500	71	8	6	3		d.	q.	10	5	5	2	33	1	1
600	85	14	3	2	1	0	0	6	5	5	3	33	2	3
700	100	0	0	0	2	0	1	1	5	6	0	33	4	1
800	114	5	8	2	3	0	1	7	5	6	1	33	5	3
900	128	11	5	1	4	0	2	3	5	6	2	33	7	0
1000	142	17	1	3	5	0	2	9	5	6	3	33	9	2
2000	285	14	3	2	6	0	3	4	5	7	0	33	10	0
3000	428	11	5	1	7	1	0	0	5	7	1	34	0	2
4000	571	8	6	3	8	1	0	6	5	7	2	34	1	0
5000	714	5	8	2	9	1	1	1	5	7	3	34	3	2
6000	857	2	10	1	10	1	1	7	5	8	0	34	4	0
7000	1000	0	0	0	11	1	2	3	5	8	1	34	6	2
8000	1142	17	1	3	¼	0	0	1	5	8	2	34	7	0
9000	1285	14	3	2	½	0	0	3	5	8	3	34	9	2
10000	1428	11	5	1	¾	0	0	4	5	9	0	34	10	0

Sterling

Sterling reduced into Plantation Currency, and the Value of the PISTOLE in Currency.

EXCHANGE 700.

Sterling.	Currency.				Shillings.	Currency.				Gold the Ounce, Sterling.			Value of the Piſtole in Curren.		
l.	l.	s.	d.	q.		l.	s.	d.	q.	s.	d.	q.	s.	d.	q.
1	7	0	0	0	1	0	7	0	0	77	0	0	116	9	2
2	14	0	0	0	2	0	14	0	0	77	1	0	116	11	0
3	21	0	0	0	3	1	1	0	0	77	2	0	117	0	2
4	28	0	0	0	4	1	8	0	0	77	3	0	117	2	0
5	35	0	0	0	5	1	15	0	0	77	4	0	117	3	2
6	42	0	0	0	6	2	2	0	0	77	5	0	117	5	0
7	49	0	0	0	7	2	9	0	0	77	6	0	117	6	2
8	56	0	0	0	8	2	16	0	0	77	7	0	117	8	0
9	63	0	0	0	9	3	3	0	0	77	8	0	117	9	2
10	70	0	0	0	10	3	10	0	0	77	9	0	117	11	0
20	140	0	0	0	11	3	17	0	0	77	10	0	118	0	2
30	210	0	0	0	12	4	4	0	0	77	11	0	118	2	0
40	280	0	0	0	13	4	11	0	0	78	0	0	118	3	2
50	350	0	0	0	14	4	18	0	0	78	1	0	118	5	0
60	420	0	0	0	15	5	5	0	0	78	2	0	118	6	3
70	490	0	0	0	16	5	12	0	0	78	3	0	118	8	1
80	560	0	0	0	17	5	19	0	0	78	4	0	118	9	3
90	630	0	0	0	18	6	6	0	0	78	5	0	118	11	1
100	700	0	0	0	19	6	13	0	0	78	6	0	119	0	3
200	1400	0	0	0						78	7	0	119	2	1
300	2100	0	0	0						78	8	0	119	3	3
400	2800	0	0	0					th	78	9	0	119	5	1
500	3500	0	0	0	Pence.	s.	d.	q.	10	78	10	0	119	6	3
600	4200	0	0	0	1	0	7	0	0	78	11	0	119	8	1
700	4900	0	0	0	2	1	2	0	0	79	0	0	119	9	3
800	5600	0	0	0	3	1	9	0	0	79	1	0	119	11	1
900	6300	0	0	0	4	2	4	0	0	79	2	0	120	0	3
1000	7000	0	0	0	5	2	11	0	0	79	3	0	120	2	1
2000	14000	0	0	0	6	3	6	0	0	79	4	0	120	3	3
3000	21000	0	0	0	7	4	1	0	0	79	5	0	120	5	2
4000	28000	0	0	0	8	4	8	0	0	79	6	0	120	7	0
5000	35000	0	0	0	9	5	3	0	0	79	7	0	120	8	2
6000	42000	0	0	0	10	5	10	0	0	79	8	0	120	10	0
7000	49000	0	0	0	11	6	5	0	0	79	9	0	120	11	2
8000	56000	0	0	0	¼	0	1	3	0	79	10	0	121	1	0
9000	63000	0	0	0	½	0	3	2	0	79	11	0	121	2	2
10000	70000	0	0	0	¾	0	5	1	0	80	0	0	121	4	0

Plantation

Plantation Currency reduced into Sterling, and the Value of the Dollar in Currency.

EXCHANGE 712½.

Curr. l.	Sterling. l.	s.	d.	q.	Shillings.	Sterling. s.	d.	q.	Silver the Ounce, Sterling. s.	d.	q.	Value of the Dollar in Currency. s.	d.	q.
1	0	2	9	3	1	0	1	3	5	0	0	30	10	2
2	0	5	7	1	2	0	3	1	5	0	1	31	0	0
3	0	8	5	0	3	0	5	0	5	0	2	31	1	3
4	0	11	2	3	4	0	6	3	5	0	3	31	2	1
5	0	14	0	2	5	0	8	2	5	1	0	31	3	3
6	0	16	10	0	6	0	10	0	5	1	1	31	5	2
7	0	19	7	3	7	0	11	3	5	1	2	31	7	0
8	1	2	5	2	8	1	1	2	5	1	3	31	8	2
9	1	5	3	1	9	1	3	1	5	2	0	31	10	0
10	1	8	0	3	10	1	4	3	5	2	1	31	11	3
20	2	16	1	3	11	1	6	2	5	2	2	32	1	1
30	4	4	2	2	12	1	8	1	5	2	3	32	2	3
40	5	12	3	1	13	1	10	0	5	3	0	32	4	2
50	7	0	4	1	14	1	11	2	5	3	1	32	6	0
60	8	8	5	0	15	2	1	1	5	3	2	32	7	2
70	9	16	6	0	16	2	3	0	5	3	3	32	9	1
80	11	4	6	3	17	2	4	3	5	4	0	32	10	3
90	12	12	7	2	18	2	6	1	5	4	1	33	0	1
100	14	0	8	2	19	2	8	0	5	4	2	33	2	0
200	28	1	4	3					5	4	3	33	3	2
300	42	2	1	1	Pence.				5	5	0	33	5	0
400	56	2	9	3				th	5	5	1	33	6	2
500	70	3	6	0		d.	q.	10	5	5	2	33	8	1
600	84	4	2	2	1	0	0	6	5	5	3	33	9	3
700	98	4	11	0	2	0	1	1	5	6	0	33	11	1
800	112	5	7	2	3	0	1	7	5	6	1	34	1	0
900	126	6	3	3	4	0	2	2	5	6	2	34	2	2
1000	140	7	0	1	5	0	2	8	5	6	3	34	4	0
2000	280	14	0	2	6	0	3	3	5	7	0	34	5	3
3000	421	1	0	3	7	0	3	9	5	7	1	34	7	1
4000	561	8	0	3	8	1	0	4	5	7	2	34	8	3
5000	701	15	1	0	9	1	1	0	5	7	3	34	10	1
6000	842	2	1	1	10	1	1	6	5	8	0	35	0	0
7000	982	9	1	2	11	1	2	1	5	8	1	35	1	2
8000	1122	16	1	3	1	0	0	1	5	8	2	35	2	3
9000	1263	3	2	0	4	0	0	3	5	8	3	35	4	2
10000	1403	10	2	0	1	0	0	4	5	9	0	35	6	0

Sterling

Sterling reduced into Plantation Currency and the Value of the PISTOLE in Currency.

EXCHANGE 712½.

Sterling.	Currency.				Shillings.	Currency.				Gold the Ounce, Sterling.			Value of the Piſtole in Curren.		
l.	l.	s.	d.	q.		l.	s.	d.	q.	s.	d.	q.	s.	d.	q.
1	7	2	6	0	1	0	7	1	2	77	0	0	118	10	2
2	14	5	0	0	2	0	14	3	0	77	1	0	119	0	0
3	21	7	6	0	3	1	1	4	2	77	2	0	119	1	2
4	28	10	0	0	4	1	8	6	0	77	3	0	119	3	0
5	35	12	6	0	5	1	15	7	2	77	4	0	119	4	2
6	42	15	0	0	6	2	2	9	0	77	5	0	119	6	1
7	49	17	6	0	7	2	9	10	2	77	6	0	119	7	3
8	57	0	0	0	8	2	17	0	0	77	7	0	119	9	1
9	64	2	6	0	9	3	4	1	2	77	8	0	119	10	3
10	71	5	0	0	10	3	11	3	0	77	9	0	120	0	1
20	142	10	0	0	11	3	18	4	2	77	10	0	120	1	3
30	213	15	0	0	12	4	5	6	0	77	11	0	120	3	1
40	285	0	0	0	13	4	12	7	2	78	0	0	120	4	3
50	356	5	0	0	14	4	19	9	0	78	1	0	120	6	1
60	427	10	0	0	15	5	6	10	2	78	2	0	120	7	3
70	498	15	0	0	16	5	14	0	0	78	3	0	120	9	2
80	570	0	0	0	17	6	1	1	2	78	4	0	120	11	0
90	641	5	0	0	18	6	8	3	0	78	5	0	121	0	2
100	712	10	0	0	19	6	15	4	2	78	6	0	121	2	0
200	1425	0	0	0						78	7	0	121	3	2
300	2137	10	0	0	Pence.					78	8	0	121	5	0
400	2850	0	0	0					th	78	9	0	121	6	2
500	3562	10	0	0		s.	d.	q.	10	78	10	0	121	8	0
600	4275	0	0	0	1	0	7	0	5	78	11	0	121	9	2
700	4987	10	0	0	2	1	2	1	0	79	0	0	121	11	0
800	5700	0	0	0	3	1	9	1	5	79	1	0	122	0	3
900	6412	10	0	0	4	2	4	2	0	79	2	0	122	2	1
1000	7125	0	0	0	5	2	11	2	5	79	3	0	122	3	3
2000	14250	0	0	0	6	3	6	3	0	79	4	0	122	5	1
3000	21375	0	0	0	7	4	1	3	5	79	5	0	122	6	3
4000	28500	0	0	0	8	4	9	0	0	79	6	0	122	8	1
5000	35625	0	0	0	9	5	4	0	5	79	7	0	122	9	3
6000	42750	0	0	0	10	5	11	1	0	79	8	0	122	11	2
7000	49875	0	0	0	11	6	6	1	5	79	9	0	123	1	1
8000	57000	0	0	0	¼	0	1	3	1	79	10	0	123	2	3
9000	64125	0	0	0	½	0	3	2	3	79	11	0	123	4	2
10000	71250	0	0	0	¾	0	5	1	4	80	0	0	123	6	0

Plantation Currency reduced into Sterling, and the Value of the Dollar in Currency.

EXCHANGE 725.

Curr. l.	Sterling. l.	s.	d.	q.	Shillings.	Sterling. s.	d.	q.	Silver the Ounce, Sterling. s.	d.	q.	Value of the Dollar in Currency. s.	d.	q.
1	0	2	9	0	1	0	1	3	5	0	0	31	5	0
2	0	5	6	1	2	0	3	1	5	0	1	31	6	2
3	0	8	3	1	3	0	5	0	5	0	2	31	8	1
4	0	11	0	2	4	0	6	3	5	0	3	31	9	3
5	0	13	9	2	5	0	8	1	5	1	0	31	11	1
6	0	16	6	3	6	0	10	0	5	1	1	32	0	3
7	0	19	3	3	7	0	11	2	5	1	2	32	2	2
8	1	2	0	3	8	1	1	1	5	1	3	32	4	0
9	1	4	10	0	9	1	3	0	5	2	0	32	5	2
10	1	7	7	0	10	1	4	2	5	2	1	32	[illegible]	1
20	2	15	2	0	11	1	6	1	5	2	2	32	8	3
30	4	2	9	0	12	1	7	3	5	2	3	32	10	1
40	5	10	4	1	13	1	9	2	5	3	0	32	11	3
50	6	17	11	1	14	1	11	1	5	3	1	33	1	2
60	8	5	6	1	15	2	0	3	5	3	2	33	3	0
70	9	13	1	1	16	2	2	2	5	3	3	33	4	2
80	11	0	8	1	17	2	4	1	5	4	0	33	6	1
90	12	8	3	1	18	2	5	3	5	4	1	33	7	3
100	13	15	10	1	19	2	7	2	5	4	2	33	9	1
200	27	11	8	3					5	4	3	33	10	3
300	41	7	7	0					5	5	0	34	0	2
400	55	3	5	2				th	5	5	1	34	2	0
500	68	19	3	3	Pence.	d.	q.	10	5	5	2	34	3	2
600	82	15	2	0	1	0	0	5	5	5	3	34	5	1
700	96	11	0	2	2	0	1	1	5	6	0	34	6	3
800	110	6	10	3	3	0	1	7	5	6	1	34	8	1
900	124	2	9	0	4	0	2	2	5	6	2	34	9	3
1000	137	18	7	2	5	0	2	8	5	6	3	34	11	2
2000	275	17	3	0	6	0	3	3	5	7	0	35	1	0
3000	413	15	10	1	7	0	3	9	5	7	1	35	2	2
4000	551	14	5	3	8	1	0	4	5	7	2	35	4	1
5000	689	13	1	1	9	1	1	0	5	7	3	35	5	3
6000	827	11	8	3	10	1	1	5	5	8	0	35	7	1
7000	965	10	4	1	11	1	2	1	5	8	1	35	8	3
8000	1103	8	11	2	¼	0	0	1	5	8	2	35	10	2
9000	1245	7	7	0	½	0	0	3	5	8	3	36	0	0
10000	1379	6	2	2	¾	0	0	5	5	9	0	36	1	2

Sterling

Sterling reduced into Plantation Currency, and the Value of the PISTOLE in Currency.

EXCHANGE 725.

Sterling.	Currency.				Shillings.	Currency.				Gold the Ounce, Sterling.			Value of the Piſtole in Curren.		
l.	l.	s.	d.	q.		l.	s.	d.	q.	s.	d.	q.	s.	d.	q.
1	7	5	0	0	1	0	7	3	0	77	0	0	120	11	2
2	14	10	0	0	2	0	14	6	0	77	1	0	121	1	0
3	21	15	0	0	3	1	1	9	0	77	2	0	121	2	2
4	29	0	0	0	4	1	9	0	0	77	3	0	121	4	1
5	36	5	0	0	5	1	16	3	0	77	4	0	121	5	3
6	43	10	0	0	6	2	3	6	0	77	5	0	121	7	1
7	50	15	0	0	7	2	10	9	0	77	6	0	121	9	0
8	58	0	0	0	8	2	18	0	0	77	7	0	121	10	2
9	56	5	0	0	9	3	5	3	0	77	8	0	122	0	0
10	72	10	0	0	10	3	12	6	0	77	9	0	122	1	2
20	145	0	0	0	11	3	19	9	0	77	10	0	122	3	1
30	217	10	0	0	12	4	7	0	0	77	11	0	122	4	3
40	209	0	0	0	13	4	14	3	0	78	0	0	122	6	1
50	362	10	0	0	14	5	1	6	0	78	1	0	122	7	3
60	435	0	0	0	15	5	8	9	0	78	2	0	122	9	2
70	507	10	0	0	16	5	16	0	0	78	3	0	122	11	0
80	580	0	0	0	17	6	3	3	0	78	4	0	123	0	2
90	652	10	0	0	18	6	10	6	0	78	5	0	123	2	1
100	725	0	0	0	19	6	17	9	0	78	6	0	123	3	3
200	1450	0	0	0						78	7	0	123	5	1
300	2175	0	0	0						78	8	0	123	6	3
400	2900	0	0	0					th	78	9	0	123	8	2
500	3625	0	0	0	Pence.	s.	d.	q.	10	78	10	0	123	10	0
600	4350	0	0	0	1	0	7	1	0	78	11	0	123	11	2
700	5075	0	0	0	2	1	2	2	0	79	0	0	124	1	1
800	5800	0	0	0	3	1	9	3	0	79	1	0	124	2	3
900	6525	0	0	0	4	2	5	0	0	79	2	0	124	4	1
1000	7250	0	0	0	5	3	0	1	0	79	3	0	124	5	3
2000	14500	0	0	0	6	3	7	2	0	79	4	0	124	7	2
3000	21750	0	0	0	7	4	2	3	0	79	5	0	124	9	0
4000	29000	0	0	0	8	4	10	0	0	79	6	0	124	10	2
5000	36250	0	0	0	9	5	5	1	0	79	7	0	125	0	1
6000	43500	0	0	0	10	6	0	2	0	79	8	0	125	1	3
7000	50750	0	0	0	11	6	7	3	0	79	9	0	125	3	1
8000	58000	0	0	0	¼	0	1	3	0	79	10	0	125	4	3
9000	65250	0	0	0	½	0	3	2	0	79	11	0	125	6	2
10000	72500	0	0	0	¾	0	5	2	0	80	0	0	125	8	0

X 2 Plantation

Plantation Currency reduced into Sterling, and the Value of the Dollar in Currency.

EXCHANGE 737½.

Cuer.	Sterling.				Shillings.	Sterling.			Silver the Ounce Sterling.			Value of the Dollar in Currency.		
l.	l.	s.	d.	q.		s.	d.	q.	s.	d.	q.	s.	d.	q.
1	0	2	8	2	1	0	1	3	5	0	0	31	11	2
2	0	5	5	0	2	0	3	1	5	0	1	32	1	0
3	0	8	1	3	3	0	5	0	5	0	2	32	2	3
4	0	10	10	1	4	0	6	2	5	0	3	32	4	1
5	0	13	6	3	5	0	8	1	5	1	0	32	6	0
6	0	16	3	1	6	0	9	3	5	1	1	32	7	2
7	0	18	11	3	7	0	11	2	5	1	2	32	9	0
8	1	1	8	1	8	1	1	0	5	1	3	32	10	3
9	1	4	5	0	9	1	2	3	5	2	0	33	0	1
10	1	7	1	2	10	1	4	1	5	2	1	33	2	0
20	2	14	2	3	11	1	6	0	5	2	2	33	3	2
30	4	1	4	1	12	1	7	2	5	2	3	33	5	0
40	5	8	5	3	13	1	9	1	5	3	0	33	6	3
50	6	15	7	0	14	1	10	3	5	3	1	33	8	1
60	8	2	8	2	15	2	0	1	5	3	2	33	10	0
70	9	9	10	0	16	2	2	0	5	3	3	33	11	2
80	10	16	11	2	17	2	3	3	5	4	0	34	1	0
90	12	4	0	3	18	2	5	1	5	4	1	34	2	3
100	13	11	2	1	19	2	7	0	5	4	2	34	4	1
200	27	2	4	2					5	4	3	34	6	0
300	40	13	6	3	Pence				5	5	0	34	7	2
400	54	4	9	0				th	5	5	1	34	9	0
500	67	15	11	1		d.	q.	10	5	5	2	34	10	3
600	81	7	1	2	1	0	0	5	5	5	3	35	0	1
700	94	18	3	3	2	0	1	1	5	6	0	35	2	0
800	108	9	6	0	3	0	1	6	5	6	1	35	3	2
900	122	0	8	1	4	0	2	2	5	6	2	35	5	0
1000	135	11	10	2	5	0	2	7	5	6	3	35	6	3
2000	271	3	8	3	6	0	3	3	5	7	0	35	8	1
3000	406	15	7	0	7	0	3	6	5	7	1	35	10	0
4000	542	7	5	2	8	1	0	3	5	7	2	35	11	2
5000	677	19	3	3	9	1	0	9	5	7	3	36	1	0
6000	813	11	2	1	10	1	1	4	5	8	0	36	2	3
7000	949	3	0	2	11	1	2	0	5	8	1	36	4	1
8000	1084	14	11	0	¼	0	0	1	5	8	2	36	6	0
9000	1220	3	6	1	½	0	0	3	5	8	3	36	7	2
10000	1355	18	7	3	¾	0	0	4	5	9	0	36	9	0

Sterling

Sterling reduced into Plantation Currency, and the Value of the PISTOLE in Currency.

EXCHANGE 737½.

Sterling.	Currency.				Shillings.	Currency.				Gold the Ounce, Sterling.			Value of the Piſtole in Curren.		
l.	l.	s.	d.	q.		l.	s.	d.	q.	s.	d.	q.	s.	d.	q.
1	7	7	6	0	1	0	7	4	2	77	0	0	123	0	3
2	14	15	0	0	2	0	14	9	0	77	1	0	123	2	1
3	22	2	6	0	3	1	2	1	2	77	2	0	123	4	0
4	29	10	0	0	4	1	9	6	0	77	3	0	123	5	2
5	36	17	6	0	5	1	16	10	2	77	4	0	123	7	0
6	44	5	0	0	6	2	4	3	0	77	5	0	123	8	3
7	51	12	6	0	7	2	11	7	2	77	6	0	123	10	1
8	59	0	0	0	8	2	19	0	0	77	7	0	124	0	0
9	66	7	6	0	9	3	6	4	2	77	8	0	124	1	2
10	73	15	0	0	10	3	13	9	0	77	9	0	124	3	0
20	147	10	0	0	11	4	1	1	2	77	10	0	124	4	3
30	221	5	0	0	12	4	8	6	0	77	11	0	124	6	1
40	295	0	0	0	13	4	15	10	2	78	0	0	124	7	3
50	368	15	0	0	14	5	3	3	0	78	1	0	124	9	2
60	442	10	0	0	15	5	10	7	2	78	2	0	124	11	0
70	516	5	0	0	16	5	18	0	0	78	3	0	125	0	2
80	590	0	0	0	17	6	5	4	2	78	4	0	125	2	1
90	663	15	0	0	18	6	12	9	0	78	5	0	125	3	3
100	737	10	0	0	19	7	0	1	2	78	6	0	125	5	2
200	1475	0	0	0						78	7	0	125	7	0
300	2212	10	0	0						78	8	0	125	8	2
400	2950	0	0	0					th	78	9	0	125	10	1
500	3687	10	0	0	Pence.	s.	d.	q.	10	78	10	0	125	11	3
600	4425	0	0	0	1	0	7	1	5	78	11	0	126	1	1
700	5162	10	0	0	2	1	2	3	0	79	0	0	126	3	0
800	5900	0	0	0	3	1	10	0	5	79	1	0	126	4	2
900	6637	10	0	0	4	2	5	2	0	79	2	0	126	6	0
1000	7375	0	0	0	5	3	0	3	5	79	3	0	126	7	3
2000	14750	0	0	0	6	3	8	1	0	79	4	0	126	9	1
3000	22125	0	0	0	7	4	3	2	5	79	5	0	126	10	3
4000	29500	0	0	0	8	4	11	0	0	79	6	0	127	0	2
5000	36875	0	0	0	9	5	6	1	5	79	7	0	127	2	0
6000	44250	0	0	0	10	6	1	3	0	79	8	0	127	3	3
7000	51625	0	0	0	11	6	9	0	5	79	9	0	127	5	1
8000	59000	0	0	0	½	0	1	3	4	79	10	0	127	6	3
9000	66375	0	0	0	¼	0	3	2	8	79	11	0	127	8	2
10000	73750	0	0	0	⅛	0	5	2	1	80	0	0	127	10	0

Plantation

Plantation Currency reduced into Sterling, and the Value of the Dollar in Currency.

EXCHANGE 750.

Curr.	Sterling.				Shillings.	Sterling.			Silver the Ounce, Sterling.			Value of the Dollar in Currency.		
l.	l.	s.	d.	q.		s.	d.	q.	s.	d.	q.	s.	d.	q.
1	0	2	8	0	1	0	1	2	5	0	0	32	6	0
2	0	5	4	0	2	0	3	2	5	0	1	32	7	3
3	0	8	0	0	3	0	4	3	5	0	2	32	9	1
4	0	10	8	0	4	0	6	2	5	0	3	32	11	0
5	0	13	4	0	5	0	8	0	5	1	0	33	0	2
6	0	16	0	0	6	0	9	2	5	1	1	33	2	1
7	0	18	8	0	7	0	11	1	5	1	2	33	3	3
8	1	1	4	0	8	1	0	3	5	1	3	33	5	2
9	1	4	0	0	9	1	2	2	5	2	0	33	7	0
10	1	6	8	0	10	1	4	0	5	2	1	33	8	3
20	2	13	4	0	11	1	5	2	5	2	2	33	10	1
30	4	0	0	0	12	1	7	1	5	2	3	34	0	0
40	5	6	8	0	13	1	8	3	5	3	0	34	1	2
50	6	13	4	0	14	1	10	2	5	3	1	34	3	1
60	8	0	0	0	15	2	0	0	5	3	2	34	4	3
70	9	6	8	0	16	2	1	2	5	3	3	34	6	2
80	10	13	4	0	17	2	3	1	5	4	0	34	8	0
90	12	0	0	0	18	2	4	3	5	4	1	34	9	3
100	13	6	8	0	19	2	6	2	5	4	2	34	11	1
200	26	13	4	0					5	4	3	35	1	0
300	40	0	0	0	Pence				5	5	0	35	2	2
400	53	6	8	0				th	5	5	1	35	4	1
500	66	13	4	0	d.	q.		10	5	5	2	35	5	3
600	80	0	0	0	1	0	0	5	5	5	3	35	7	2
700	93	6	8	0	2	0	1	1	5	6	0	35	9	0
800	106	13	4	0	3	0	1	6	5	6	1	35	10	3
900	120	0	0	0	4	0	2	1	5	6	2	36	0	1
1000	133	6	8	0	5	0	2	7	5	6	3	36	2	0
2000	266	13	4	0	6	0	3	2	5	7	0	36	3	2
3000	400	0	0	0	7	1	3	7	5	7	1	36	5	1
4000	533	6	8	0	8	1	0	3	5	7	2	36	6	3
5000	666	13	4	0	9	1	0	8	5	7	3	36	8	2
6000	800	0	0	0	10	1	1	3	5	8	0	36	10	0
7000	933	6	8	0	11	1	1	9	5	8	1	36	11	3
8000	1066	13	4	0	¼	0	0	1	5	8	2	37	1	1
9000	1200	0	0	0	½	0	0	2	5	8	3	37	3	0
10000	1333	6	8	0	¾	0	0	4	5	9	0	37	4	2

Sterling

Sterling reduced into Plantation Currency, and the Value of the PISTOLE in Currency.

EXCHANGE 750.

Sterling.	Currency.				Shillings.	Currency.				Gold each Ounce Sterling.			Value of the Pistole in Curren.		
l.	l.	s.	d.	q.		l.	s.	d.	q.	s.	d.	q.	s.	d.	q.
1	7	10	0	0	1	0	7	6	0	77	0	0	125	1	2
2	15	0	0	0	2	0	15	0	0	77	1	0	125	3	1
3	22	10	0	0	3	1	2	6	0	77	2	0	125	4	3
4	30	0	0	0	4	1	10	0	0	77	3	0	125	6	2
5	37	10	0	0	5	1	17	6	0	77	4	0	125	8	0
6	45	0	0	0	6	2	5	0	0	77	5	0	125	9	3
7	52	10	0	0	7	2	12	6	0	77	6	0	125	11	1
8	60	0	0	0	8	3	0	0	0	77	7	0	126	1	0
9	67	10	0	0	9	3	7	6	0	77	8	0	126	2	2
10	75	0	0	0	10	3	15	0	0	77	9	0	126	4	1
20	150	0	0	0	11	4	2	6	0	77	10	0	126	5	3
30	225	0	0	0	12	4	10	0	0	77	11	0	126	7	2
40	300	0	0	0	13	4	17	6	0	78	0	0	126	9	0
50	375	0	0	0	14	5	5	0	0	78	1	0	126	10	3
60	450	0	0	0	15	5	12	6	0	78	2	0	127	0	1
70	525	0	0	0	16	6	0	0	0	78	3	0	127	2	0
80	600	0	0	0	17	6	7	6	0	78	4	0	127	3	2
90	675	0	0	0	18	6	15	0	0	78	5	0	127	5	1
100	750	0	0	0	19	7	2	6	0	78	6	0	127	6	3
200	1500	0	0	0						78	7	0	127	8	2
300	2250	0	0	0						78	8	0	127	10	0
400	3000	0	0	0					th	78	9	0	127	11	3
500	3750	0	0	0	Pence.	s.	d.	q.	10	78	10	0	128	1	1
600	4500	0	0	0	1	0	7	2	0	78	11	0	128	3	0
700	5250	0	0	0	2	1	3	0	0	79	0	0	128	4	2
800	6000	0	0	0	3	1	10	2	0	79	1	0	128	6	1
900	6750	0	0	0	4	2	6	0	0	79	2	0	128	7	3
1000	7500	0	0	0	5	3	1	2	0	79	3	0	128	9	2
2000	15000	0	0	0	6	3	9	0	0	79	4	0	128	11	0
3000	22500	0	0	0	7	4	4	2	0	79	5	0	129	0	3
4000	30000	0	0	0	8	5	0	0	0	79	6	0	129	2	1
5000	37500	0	0	0	9	5	7	2	0	79	7	0	129	4	0
6000	45000	0	0	0	10	6	3	0	0	79	8	0	129	5	2
7000	52500	0	0	0	11	6	10	2	0	79	9	0	129	7	1
8000	60000	0	0	0	½	0	1	3	0	79	10	0	129	8	3
9000	67500	0	0	0	½½	0	3	3	0	79	11	0	129	10	2
10000	75000	0	0	0	¾	0	5	3	0	80	0	0	130	0	0

Plantation

Plantation Currency reduced into Sterling, and the Value of the Dollar in Currency.

EXCHANGE 775.

Curr.	Sterling.				Shillings.	Sterling.			Silver the Ounce, Sterling.			Value of the Dollar in Currency.		
l.	l.	s.	d.	q.		s.	d.	q.	s.	d.	q.	s.	d.	q.
1	0	2	7	0	1	0	1	2	5	0	0	33	7	0
2	0	5	2	0	2	0	3	0	5	0	1	33	8	3
3	0	7	9	0	3	0	4	3	5	0	2	33	10	1
4	0	10	3	3	4	0	6	1	5	0	3	34	0	0
5	0	12	10	3	5	0	7	3	5	1	0	34	1	3
6	0	15	5	3	6	0	9	1	5	1	1	34	3	1
7	0	18	0	3	7	0	10	3	5	1	2	34	5	0
8	1	0	7	3	8	1	0	2	5	1	3	34	6	3
9	1	3	2	3	9	1	2	0	5	2	0	34	8	2
10	1	5	9	3	10	1	3	2	5	2	1	34	10	0
20	2	11	7	1	11	1	5	0	5	2	2	34	11	3
30	3	17	5	0	12	1	6	2	5	2	3	35	1	2
40	5	3	2	3	13	1	8	1	5	3	0	35	3	1
50	6	9	0	2	14	1	9	3	5	3	1	35	4	3
60	7	14	10	0	15	1	11	1	5	3	2	35	6	2
70	9	0	7	3	16	2	0	3	5	3	3	35	8	1
80	10	6	5	2	17	2	2	1	5	4	0	35	9	3
90	11	12	3	0	18	2	3	3	5	4	1	35	11	2
100	12	18	0	3	19	2	5	2	5	4	2	36	1	1
200	25	16	1	2					5	4	3	36	3	0
300	38	14	2	1					5	5	0	36	4	2
400	51	12	3	0	Pence.			th	5	5	1	36	6	1
500	65	10	4	0		d.	q.	10	5	5	2	36	8	0
600	77	8	4	3	1	0	0	5	5	5	3	36	9	2
700	90	6	5	2	2	0	1	0	5	6	0	36	11	1
800	103	4	6	1	3	0	1	5	5	6	1	37	1	0
900	116	2	7	0	4	0	2	1	5	6	2	37	2	3
1000	129	0	7	3	5	0	2	6	5	6	3	37	4	1
2000	258	1	3	2	6	0	3	1	5	7	0	37	6	0
3000	387	1	11	1	7	1	3	6	5	7	1	37	7	3
4000	516	2	7	0	8	1	0	1	5	7	2	37	9	2
5000	645	3	2	3	9	1	0	6	5	7	3	37	11	0
6000	774	3	10	2	10	1	1	1	5	8	0	38	0	3
7000	903	4	6	1	11	1	1	7	5	8	1	38	2	1
8000	1032	5	2	0	¼	0	0	1	5	8	2	38	4	0
9000	1161	5	9	3	½	0	0	3	5	8	3	38	5	3
10000	1290	6	5	2	¾	0	0	4	5	9	0	38	7	2

Sterling

Sterling reduced into Plantation Currency and the Value of the PISTOLE in Currency.

EXCHANGE 775.

Sterling.	Currency.				Shillings.	Currency.				Gold the Ounce, Sterling.			Value of the Piſtole in Curren		
l.	l.	s.	d.	q.		l.	s.	d.	q.	s.	d.	q.	s.	d.	q.
1	7	15	0	0	1	0	7	9	0	77	0	0	129	3	2
2	15	10	0	0	2	0	15	6	0	77	1	0	129	5	1
3	23	5	0	0	3	1	3	3	0	77	2	0	129	7	0
4	31	0	0	0	4	1	11	0	0	77	3	0	129	8	2
5	38	15	0	0	5	1	18	9	0	77	4	0	129	10	1
6	46	10	0	0	6	2	6	6	0	77	5	0	130	0	0
7	54	5	0	0	7	2	14	3	0	77	6	0	130	1	3
8	62	0	0	0	8	3	2	0	0	77	7	0	130	3	1
9	69	15	0	0	9	3	9	9	0	77	8	0	130	5	0
10	77	10	0	0	10	3	17	6	0	77	9	0	130	6	3
20	155	0	0	0	11	4	5	3	0	77	10	0	130	8	1
30	232	10	0	0	12	4	13	0	0	77	11	0	130	10	0
40	310	0	0	0	13	5	0	9	0	78	0	0	130	11	3
50	387	10	0	0	14	5	8	6	0	78	1	0	131	0	2
60	465	0	0	0	15	5	16	3	0	78	2	0	131	3	0
70	542	10	0	0	16	6	4	0	0	78	3	0	131	4	3
80	620	0	0	0	17	6	11	9	0	78	4	0	131	6	2
90	697	10	0	0	18	6	19	6	0	78	5	0	131	8	1
100	775	0	0	0	19	7	7	3	0	78	6	0	131	9	3
200	1550	0	0	0						78	7	0	131	11	2
300	2325	0	0	0						78	8	0	132	1	1
400	3100	0	0	0	Pence.				th	78	9	0	132	2	3
500	3875	0	0	0		s.	d.	q.	10	78	10	0	132	4	2
600	4650	0	0	0	1	0	7	3	0	78	11	0	132	6	1
700	5425	0	0	0	2	1	3	2	0	79	0	0	132	7	3
800	6200	0	0	0	3	1	11	1	0	79	1	0	132	9	2
900	6975	0	0	0	4	2	7	0	0	79	2	0	132	11	1
1000	7750	0	0	0	5	3	2	3	0	79	3	0	133	1	0
2000	15500	0	0	0	6	3	10	2	0	79	4	0	133	2	2
3000	23250	0	0	0	7	4	6	1	0	79	5	0	133	4	1
4000	31000	0	0	0	8	5	2	0	0	79	6	0	133	6	0
5000	38750	0	0	0	9	5	9	3	0	79	7	0	133	7	2
6000	46500	0	0	0	10	6	5	2	0	79	8	0	133	9	1
7000	54250	0	0	0	11	7	1	1	0	79	9	0	133	11	0
8000	62000	0	0	0	¼	0	2	0	0	79	10	0	134	0	3
9000	69750	0	0	0	½	0	4	0	0	79	11	0	134	2	1
10000	77500	0	0	0	¾	0	5	3	0	80	0	0	134	4	0

Plantation Currency reduced into Sterling, and the Value of the Dollar in Currency.

EXCHANGE 800.

Curr.	Sterling.				Shillings.	Sterling.			Silver the Ounce, Sterling.			Value of the Dollar in Currency.		
l.	l.	s.	d.	q.		s.	d.	q.	s.	d.	q.	s.	d.	q.
1	0	2	6	0	1	0	1	2	5	0	0	34	8	0
2	0	5	0	0	2	0	3	0	5	0	1	34	9	3
3	0	7	6	0	3	0	4	2	5	0	2	34	11	2
4	0	10	0	0	4	0	6	0	5	0	3	35	1	1
5	0	12	6	0	5	0	7	2	5	1	0	35	3	0
6	0	15	0	0	6	0	9	0	5	1	1	33	4	3
7	0	17	6	0	7	0	10	2	5	1	2	35	6	2
8	1	0	0	0	8	1	0	0	4	1	3	35	8	1
9	1	2	6	0	9	1	1	2	5	2	0	35	9	3
10	1	5	0	0	10	1	3	0	5	2	1	35	11	2
20	2	10	0	0	11	1	4	2	5	2	2	36	1	1
30	3	15	0	0	12	1	6	0	5	2	3	36	3	0
40	5	0	0	0	13	1	7	2	5	3	0	36	4	3
50	6	5	0	0	14	1	9	0	5	3	1	36	6	2
60	7	10	0	0	15	1	10	2	5	3	2	36	8	1
70	8	15	0	0	16	2	0	0	5	3	3	36	10	0
80	10	0	0	0	17	2	1	2	5	4	0	36	11	3
90	11	5	0	0	18	2	3	0	5	4	1	37	1	2
100	12	10	0	0	19	2	4	2	5	4	2	37	3	1
200	25	0	0	0					5	4	3	37	5	0
300	37	10	0	0					5	5	0	37	6	3
400	50	0	0	0	Pence.			th	5	5	1	37	8	2
500	62	10	0	0		d.	q.	10	5	5	2	37	10	1
600	75	0	0	0	1	0	0	5	5	5	3	37	11	3
700	87	10	0	0	2	0	1	0	5	6	0	38	1	1
800	100	0	0	0	3	0	1	5	5	6	1	38	3	1
900	112	10	0	0	4	0	2	0	5	6	2	38	5	0
1000	125	0	0	0	5	0	2	5	5	6	3	38	6	3
2000	250	0	0	0	6	0	3	0	5	7	0	38	8	2
3000	375	0	0	0	7	0	3	5	5	7	1	38	10	1
4000	500	0	0	0	8	1	0	0	5	7	2	39	0	0
5000	625	0	0	0	9	1	0	5	5	7	3	39	1	3
6000	750	0	0	0	10	1	1	0	5	8	0	39	3	2
7000	875	0	0	0	11	1	1	5	5	8	1	39	5	1
8000	1000	0	0	0	¼	0	0	1	5	8	2	39	7	0
9000	1125	0	0	0	½	0	0	3	5	8	3	39	8	3
10000	1250	0	0	0	¾	0	0	4	5	9	0	39	10	2

Sterling

Sterling reduced into Plantation Currency, and the Value of the PISTOLE in Currency.

EXCHANGE 800.

Sterling.	Currency.				Shillings.	Currency.				Gold the Ounce, Sterling.			Value of the Piſtole in Curren.		
l.	l.	s.	d.	q.		l.	s.	d.	q.	s.	d.	q.	s.	d.	q.
1	8	0	0	0	1	0	8	0	0	77	0	0	133	5	2
2	16	0	0	0	2	0	16	0	0	77	1	0	133	7	1
3	24	0	0	0	3	1	4	0	0	77	2	0	133	9	0
4	32	0	0	0	4	1	12	0	0	77	3	0	133	10	3
5	40	0	0	0	5	2	0	0	0	77	4	0	134	0	2
6	48	0	0	0	6	2	8	0	0	77	5	0	134	2	1
7	56	0	0	0	7	2	16	0	0	77	6	0	134	4	0
8	64	0	0	0	8	3	4	0	0	77	7	0	134	5	3
9	72	0	0	0	9	3	12	0	0	77	8	0	134	7	2
10	80	0	0	0	10	4	0	0	0	77	9	0	134	9	1
20	160	0	0	0	11	4	8	0	0	77	10	0	134	11	0
30	240	0	0	0	12	4	16	0	0	77	11	0	135	0	3
40	320	0	0	0	13	5	4	0	0	78	0	0	135	2	2
50	400	0	0	0	14	5	12	0	0	78	1	0	135	4	1
60	480	0	0	0	15	6	0	0	0	78	2	0	135	5	3
70	560	0	0	0	16	6	8	0	0	78	3	0	135	7	2
80	640	0	0	0	17	6	16	0	0	78	4	0	135	9	1
90	720	0	0	0	18	7	4	0	0	78	5	0	135	11	0
100	800	0	0	0	19	7	12	0	0	78	6	0	136	0	3
200	1600	0	0	0						78	7	0	136	2	2
300	2400	0	0	0						78	8	0	136	4	1
400	3200	0	0	0					th	78	9	0	136	6	0
500	4000	0	0	0	Pence.	s.	d.	q.	10	78	10	0	136	7	3
600	4800	0	0	0	1	0	8	0	0	78	11	0	136	9	2
700	5600	0	0	0	2	1	4	0	0	79	0	0	136	11	0
800	6400	0	0	0	3	2	0	0	0	79	1	0	137	1	0
900	7200	0	0	0	4	2	8	0	0	79	2	0	137	2	3
1000	8000	0	0	0	5	3	4	0	0	79	3	0	137	4	2
2000	16000	0	0	0	6	4	0	0	0	79	4	0	137	6	1
3000	24000	0	0	0	7	4	8	0	0	79	5	0	137	8	0
4000	32000	0	0	0	8	5	4	0	0	79	6	0	137	9	2
5000	40000	0	0	0	9	6	0	0	0	79	7	0	137	11	1
6000	48000	0	0	0	10	6	8	0	0	79	8	0	138	1	0
7000	56000	0	0	0	11	7	4	0	0	79	9	0	138	2	3
8000	64000	0	0	0		0	2	0	0	79	10	0	138	4	2
9000	72000	0	0	0		0	4	0	0	79	11	0	138	6	1
10000	80000	0	0	0		0	6	0	0	80	0	0	138	8	0

Plantation Currency reduced into Sterling, and the Value of the Dollar in Currency.

EXCHANGE 825.

Curr. l.	Sterling. l.	s.	d.	q.	Shillings.	Sterling. s.	d.	q.	Silver the Ounce, Sterling. s.	d.	q.	Value of the Dollar in Currency. s.	d.	q.
1	0	2	5	0	1	0	1	2	5	0	0	35	9	0
2	0	4	10	1	2	0	3	0	5	0	1	35	10	3
3	0	7	3	1	3	0	4	2	5	0	2	36	0	2
4	0	9	8	1	4	0	5	3	5	0	3	36	2	1
5	0	12	1	2	5	0	7	1	5	1	0	36	4	1
6	0	14	6	2	6	0	8	3	5	1	1	36	6	0
7	0	16	11	3	7	0	10	1	5	1	2	36	7	3
8	0	19	4	3	8	0	11	3	5	1	3	36	9	2
9	1	1	9	3	9	1	1	0	5	2	0	36	11	1
10	1	4	3	0	10	1	2	2	5	2	1	37	1	3
20	2	8	5	3	11	1	4	0	5	2	2	37	3	0
30	3	12	8	3	12	1	5	2	5	2	3	37	4	3
40	4	16	11	3	13	1	7	0	5	3	0	37	6	2
50	6	1	2	2	14	1	8	1	5	3	1	37	8	1
60	7	5	5	2	15	1	9	3	5	3	2	37	10	0
70	8	9	8	2	16	1	11	1	5	3	3	37	11	3
80	9	13	11	1	17	2	0	3	5	4	0	38	1	2
90	10	18	2	1	18	2	2	1	5	4	1	38	3	2
100	12	2	5	0	19	2	3	3	5	4	2	38	5	1
200	24	4	10	1					5	4	3	38	7	0
300	36	7	3	1	Pence.				5	5	0	38	8	3
400	48	9	8	2				th	5	5	1	38	10	2
500	60	12	1	2		d.	q.	10	5	5	2	39	0	1
600	72	14	6	2	1	0	0	5	5	5	3	39	2	0
700	84	16	11	3	2	0	1	0	5	6	0	39	4	0
800	96	19	4	3	3	0	1	5	5	6	1	39	5	3
900	109	1	9	3	4	0	1	9	5	6	2	39	7	2
1000	121	4	3	0	5	0	2	4	5	6	3	39	9	1
2000	242	8	5	3	6	0	2	9	5	7	0	39	11	0
3000	363	12	8	3	7	0	3	4	5	7	1	40	0	3
4000	484	16	11	3	8	0	3	9	5	7	2	40	2	3
5000	606	1	2	2	9	1	0	4	5	7	3	40	4	2
6000	727	5	5	2	10	1	0	8	5	8	0	40	6	1
7000	848	9	8	2	11	1	1	3	5	8	1	40	8	0
8000	969	13	11	1	¼	0	0	1	5	8	2	40	9	3
9000	1090	18	2	1	½	0	0	2	5	8	3	40	11	2
10000	1212	2	5	0	¾	0	0	4	5	9	0	41	1	1

Sterling

Sterling reduced into Plantation Currency, and the Value of the PISTOLE in Currency.

EXCHANGE 825.

Sterling.	Currency.				Shillings.	Currency.				Gold the Ounce, Sterling.			Value of the Piſtole in Curren.		
l.	l.	s.	d.	q.		l.	s.	d.	q.	s.	d.	q.	s.	d.	q.
1	8	5	0	0	1	0	8	3	0	77	0	0	137	7	3
2	16	10	0	0	2	0	16	6	0	77	1	0	137	9	2
3	24	15	0	0	3	1	4	9	0	77	2	0	137	11	1
4	33	0	0	0	4	1	13	0	0	77	3	0	138	1	0
5	41	5	0	0	5	2	1	3	0	77	4	0	138	2	3
6	49	10	0	0	6	2	9	6	0	77	5	0	138	4	2
7	57	15	0	0	7	2	17	9	0	77	6	0	138	6	2
8	66	0	0	0	8	3	6	0	0	77	7	0	138	8	1
9	74	5	0	0	9	3	14	3	0	77	8	0	138	10	0
10	82	10	0	0	10	4	2	6	0	77	9	0	138	11	3
20	165	0	0	0	11	4	10	9	0	77	10	0	139	1	2
30	247	10	0	0	12	4	19	0	0	77	11	0	139	3	1
40	330	0	0	0	13	5	7	3	0	78	0	0	139	5	0
50	412	10	0	0	14	5	15	6	0	78	1	0	139	7	0
60	495	0	0	0	15	6	3	9	0	78	2	0	139	8	3
70	577	10	0	0	16	6	12	0	0	78	3	0	139	10	2
80	660	0	0	0	17	7	0	3	0	78	4	0	140	0	1
90	742	10	0	0	18	7	8	6	0	78	5	0	140	2	0
100	825	0	0	0	19	7	16	9	0	78	6	0	140	3	3
200	1650	0	0	0						78	7	0	140	5	2
300	2475	0	0	0						78	8	0	140	7	2
400	3300	0	0	0					th	78	9	0	140	9	1
500	4125	0	0	0	Pence.	s.	d.	q.	10	78	10	0	140	11	0
600	4950	0	0	0	1	0	8	1	0	78	11	0	141	0	3
700	5775	0	0	0	2	1	4	2	0	79	0	0	141	2	2
800	6600	0	0	0	3	2	0	3	0	79	1	0	141	4	1
900	7425	0	0	0	4	2	9	0	0	79	2	0	141	6	1
1000	8250	0	0	0	5	3	5	1	0	79	3	0	141	8	0
2000	16500	0	0	0	6	4	1	2	0	79	4	0	141	9	3
3000	24750	0	0	0	7	4	9	3	0	79	5	0	141	11	2
4000	33000	0	0	0	8	5	6	0	0	79	6	0	142	1	1
5000	41250	0	0	0	9	6	2	1	0	79	7	0	142	3	0
6000	49500	0	0	0	10	6	10	2	0	79	8	0	142	4	3
7000	57750	0	0	0	11	7	6	3	0	79	9	0	142	6	3
8000	66000	0	0	0	½	0	2	0	0	79	10	0	142	8	2
9000	74250	0	0	0	¾	0	4	1	0	79	11	0	142	10	1
10000	82500	0	0	0		0	6	3	0	80	0	0	143	0	0

Plantation

Plantation Currency reduced into Sterling, and the Value of the Dollar in Currency.

EXCHANGE 850.

Curr. l.	Sterling. l.	s.	d.	q.	Shillings.	Sterling. s.	d.	q.	Silver the Ounce, Sterling. s.	d.	q.	Value of the Dollar in Currency. s.	d.	q.
1	0	2	4	1	1	0	1	2	5	0	0	36	10	0
2	0	4	8	2	2	0	2	3	5	0	1	36	11	3
3	0	7	0	3	3	0	4	1	5	0	2	37	1	3
4	0	9	5	0	4	0	5	3	5	0	3	37	3	2
5	0	11	9	1	5	0	7	0	5	1	0	37	5	1
6	0	14	1	2	6	0	8	2	5	1	1	37	7	1
7	0	16	5	3	7	0	10	0	5	1	2	37	9	0
8	0	18	10	0	8	0	11	1	5	1	3	37	11	0
9	1	1	2	1	9	1	0	3	5	2	0	38	0	3
10	1	3	6	1	10	1	2	0	5	2	1	38	2	3
20	2	7	0	3	11	1	3	1	5	2	2	38	4	2
30	3	10	7	0	12	1	4	3	5	2	3	38	6	1
40	4	14	1	2	13	1	6	0	5	3	0	38	8	0
50	5	17	7	3	14	1	7	2	5	3	1	38	10	0
60	7	1	2	1	15	1	9	0	5	3	2	38	11	3
70	8	4	8	2	16	1	10	1	5	3	3	39	1	3
80	9	8	2	3	17	1	11	3	5	4	0	39	3	2
90	10	11	9	1	18	2	1	1	5	4	1	39	5	1
100	11	15	3	2	19	2	2	2	5	4	2	39	7	1
200	23	10	7	0					5	4	3	39	9	0
300	35	5	10	2					5	5	0	39	10	3
400	47	1	2	1	Pence.			th	5	5	1	40	0	3
500	58	16	5	3	d.	q.	10		5	5	2	40	2	2
600	70	11	9	1	1	0	0	5	5	5	3	40	4	1
700	82	7	0	3	2	0	0	9	5	6	0	40	6	1
800	94	2	4	1	3	0	1	4	5	6	1	40	8	0
900	105	17	7	3	4	0	1	9	5	6	2	40	10	0
1000	117	12	11	1	5	0	2	4	5	6	3	40	11	3
2000	235	5	10	2	6	0	2	8	5	7	0	41	1	2
3000	352	18	10	0	7	0	3	3	5	7	1	41	3	2
4000	470	11	9	1	8	0	3	8	5	7	2	41	5	1
5000	588	4	8	2	9	1	0	2	5	7	3	41	7	0
6000	705	17	7	3	10	1	0	7	5	8	0	41	9	0
7000	823	10	7	0	11	1	1	2	5	8	1	41	10	3
8000	941	3	6	1	¼	0	0	1	5	8	2	42	0	2
9000	1058	16	5	3	½	0	0	2	5	8	3	42	2	2
10000	1176	9	5	0	¾	0	0	3	5	9	0	42	4	1

Sterling

Sterling reduced into Plantation Currency, and the Value of the PISTOLE in Currency.

EXCHANGE 850.

Sterling.	Currency.				Shillings.	Currency.				Gold the Ounce Sterling.			Value of the Piſtole in Curren.		
l.	l.	s.	d.	q.		l.	s.	d.	q.	s.	d.	q.	s.	d.	q.
1	8	10	0	0	1	0	8	6	0	77	0	0	141	9	3
2	17	0	0	0	2	0	17	0	0	77	1	0	141	11	2
3	25	10	0	0	3	1	5	6	0	77	2	0	142	1	2
4	34	0	0	0	4	1	14	0	0	77	3	0	142	3	1
5	42	10	0	0	5	2	2	6	0	77	4	0	142	5	0
6	51	0	0	0	6	2	11	0	0	77	5	0	142	7	0
7	59	10	0	0	7	2	19	6	0	77	6	0	142	8	3
8	68	0	0	0	8	3	8	0	0	77	7	0	142	10	2
9	76	10	0	0	9	3	16	6	0	77	8	0	143	0	2
10	85	0	0	0	10	4	5	0	0	77	9	0	143	2	1
20	170	0	0	0	11	4	13	6	0	77	10	0	143	4	0
30	255	0	0	0	12	5	2	0	0	77	11	0	143	6	0
40	340	0	0	0	13	5	10	6	0	78	0	0	143	7	3
50	425	0	0	0	14	5	19	0	0	78	1	0	143	9	3
60	510	0	0	0	15	6	7	6	0	78	2	0	143	11	2
70	595	0	0	0	16	6	16	0	0	78	3	0	144	1	1
80	680	0	0	0	17	7	4	6	0	78	4	0	144	3	1
90	765	0	0	0	18	7	13	0	0	78	5	0	144	5	0
100	850	0	0	0	19	8	1	6	0	78	6	0	144	6	3
200	1700	0	0	0						78	7	0	144	8	3
300	2550	0	0	0						78	8	0	144	10	2
400	3400	0	0	0					th	78	9	0	145	0	2
500	4250	0	0	0	Pence.	s.	d.	q.	10	78	10	0	145	2	1
600	5100	0	0	0	1	0	8	2	0	78	11	0	145	4	0
700	5950	0	0	0	2	1	5	0	0	79	0	0	145	6	0
800	6800	0	0	0	3	2	1	2	0	79	1	0	145	7	3
900	7650	0	0	0	4	2	10	0	0	79	2	0	145	9	2
1000	8500	0	0	0	5	3	6	2	0	79	3	0	145	11	2
2000	17000	0	0	0	6	4	3	0	0	79	4	0	146	1	1
3000	25500	0	0	0	7	4	11	2	0	79	5	0	146	3	0
4000	34000	0	0	0	8	5	8	0	0	79	6	0	146	5	0
5000	42500	0	0	0	9	6	4	2	0	79	7	0	146	6	3
6000	51000	0	0	0	10	7	1	0	0	79	8	0	146	8	3
7000	59500	0	0	0	11	7	9	2	0	79	9	0	146	10	2
8000	68000	0	0	0	¼	0	2	1	0	79	10	0	147	0	1
9000	76500	0	0	0	½	0	4	1	0	79	11	0	147	2	1
10000	85000	0	0	0	¾	0	6	2	0	80	0	0	147	4	0

Plantation

Plantation Currency reduced into Sterling, and the Value of the Dollar in Currency.

EXCHANGE 875.

Curr. l.	Sterling. l.	s.	d.	q.	Shillings.	Sterling. s.	d.	q.	Silver the Ounce, Sterling. s.	d.	q.	Value of the Dollar in Currency. s.	d.	q.
1	0	2	3	2	1	0	1	2	5	0	0	37	11	0
2	0	4	6	3	2	0	2	3	5	0	1	38	1	0
3	0	6	10	1	3	0	4	0	5	0	2	38	2	3
4	0	9	1	3	4	0	5	2	5	0	3	38	4	3
5	0	11	5	1	5	0	6	3	5	1	0	38	6	2
6	0	13	8	2	6	0	8	1	5	1	1	38	8	2
7	0	16	0	0	7	0	9	2	5	1	2	38	10	2
8	0	18	3	2	8	0	11	0	5	1	3	39	0	1
9	1	0	6	3	9	1	0	1	5	2	0	39	2	1
10	1	2	10	1	10	1	1	3	5	2	1	39	4	0
20	2	5	8	2	11	1	3	0	5	2	2	39	6	0
30	3	8	6	3	12	1	4	2	5	2	3	39	7	3
40	4	11	5	1	13	1	5	3	5	3	0	39	9	3
50	5	14	3	2	14	1	7	1	5	3	1	39	11	3
60	6	17	1	3	15	1	8	2	5	3	2	40	1	2
70	8	0	0	0	16	1	10	0	5	3	3	40	3	2
80	9	2	10	1	17	1	11	2	5	4	0	40	5	1
90	10	5	8	2	18	2	0	3	5	4	1	40	7	1
100	11	8	6	3	19	2	2	1	5	4	2	40	9	1
200	22	17	1	3					5	4	3	40	11	0
300	34	5	8	2					5	5	0	41	1	0
400	45	14	3	2	Pence.			th	5	5	1	41	2	3
500	57	2	10	1		d.	q.	10	5	5	2	41	4	3
600	68	11	5	1	1	0	0	5	5	5	3	41	6	2
700	80	0	0	0	2	0	0	9	5	6	0	41	8	2
800	91	8	6	3	3	0	1	4	5	6	1	41	10	2
900	102	17	1	3	4	0	1	8	5	6	2	42	0	1
1000	114	5	8	2	5	0	2	3	5	6	3	42	2	1
2000	228	11	5	1	6	0	2	7	5	7	0	42	4	0
3000	342	17	1	3	7	0	3	2	5	7	1	42	6	0
4000	457	2	10	1	8	0	3	6	5	7	2	42	8	0
5000	571	8	6	3	9	1	0	1	5	7	3	42	9	3
6000	685	14	3	2	10	1	0	5	5	8	0	42	11	3
7000	800	0	0	0	11	1	1	0	5	8	1	43	1	2
8000	914	5	8	2	½	0	0	1	5	8	2	43	3	2
9000	1028	11	5	1	¼	0	0	2	5	8	3	43	5	1
10000	1142	17	1	3	⅛	0	0	3	5	9	0	43	7	1

Sterling

Sterling reduced into Plantation Currency, and the Value of the PISTOLE in Currency.

EXCHANGE 875.

Sterling.	Currency.				Shillings.	Currency.				Gold the Ounce, Sterling.			Value of the Piſtole in Curren.		
l.	l.	s.	d.	q.		l.	s.	d.	q.	s.	d.	q.	s.	d.	q.
1	8	15	0	0	1	0	8	9	0	77	0	0	145	11	3
2	17	10	0	0	2	0	17	6	0	77	1	0	146	1	3
3	26	5	0	0	3	1	6	3	0	77	2	0	146	3	2
4	35	0	0	0	4	1	15	0	0	77	3	0	146	5	2
5	43	15	0	0	5	2	3	9	0	77	4	0	146	7	1
6	52	10	0	0	6	2	12	6	0	77	5	0	146	9	1
7	61	5	0	0	7	3	1	3	0	77	6	0	146	11	1
8	70	0	0	0	8	3	10	0	0	77	7	0	147	1	0
9	78	15	0	0	9	3	18	9	0	77	8	0	147	3	0
10	87	10	0	0	10	4	7	6	0	77	9	0	147	4	3
20	175	0	0	0	11	4	16	3	0	77	10	0	147	6	3
30	262	10	0	0	12	5	5	0	0	77	11	0	147	8	2
40	350	0	0	0	13	5	13	9	0	78	0	0	147	10	2
50	437	10	0	0	14	6	2	6	0	78	1	0	148	0	2
60	525	0	0	0	15	6	11	3	0	78	2	0	148	2	1
70	612	10	0	0	16	7	0	0	0	78	3	0	148	4	1
80	700	0	0	0	17	7	8	9	0	78	4	0	148	6	0
90	787	10	0	0	18	7	17	6	0	78	5	0	148	8	0
100	875	0	0	0	19	8	6	3	0	78	6	0	148	10	0
200	1750	0	0	0						78	7	0	148	11	3
300	2625	0	0	0						78	8	0	149	1	3
400	3500	0	0	0	Pence.				th	78	9	0	149	3	2
500	4375	0	0	0		s.	d.	q.	10	78	10	0	149	5	2
600	5250	0	0	0	1	0	8	3	0	78	11	0	149	7	1
700	6125	0	0	0	2	1	5	2	0	79	0	0	149	9	1
800	7000	0	0	0	3	2	2	1	0	79	1	0	149	11	1
900	7875	0	0	0	4	2	11	0	0	79	2	0	150	1	0
1000	8750	0	0	0	5	3	7	3	0	79	3	0	150	3	0
2000	17500	0	0	0	6	4	4	2	0	79	4	0	150	4	3
3000	26250	0	0	0	7	5	1	1	0	79	5	0	150	6	3
4000	35000	0	0	0	8	5	10	0	0	79	6	0	150	8	3
5000	43750	0	0	0	9	6	6	3	0	79	7	0	150	10	2
6000	52500	0	0	0	10	7	3	2	0	79	8	0	151	0	2
7000	61250	0	0	0	11	8	0	1	0	79	9	0	151	2	1
8000	70000	0	0	0	¼	0	2	1	0	79	10	0	151	4	1
9000	78750	0	0	0	½	0	4	2	0	79	11	0	151	6	0
10000	87500	0	0	0	¾	0	6	2	0	80	0	0	151	8	0

Plantation Currency reduced into Sterling, and the Value of the Dollar in Currency.

EXCHANGE 900.

Curr.	Sterling.				Shillings.	Sterling.			Silver the Ounce, Sterling.			Value of the Dollar in Currency.		
l.	l.	s.	d.	q.		s.	d.	q.	s.	d.	q.	s.	d.	q.
1	0	2	2	3	1	0	1	1	5	0	0	39	0	0
2	0	4	5	1	2	0	2	3	5	0	1	39	2	0
3	0	6	8	0	3	0	4	0	5	0	2	39	4	0
4	0	8	10	3	4	0	5	1	5	0	3	39	5	3
5	0	11	1	1	5	0	6	3	5	1	0	39	7	3
6	0	13	4	0	6	0	8	0	5	1	1	39	9	3
7	0	15	6	3	7	0	9	1	5	1	2	39	11	3
8	0	17	9	1	8	0	10	3	5	1	3	40	1	3
9	1	0	0	0	9	1	0	0	5	2	0	40	3	2
10	1	2	2	3	10	1	1	1	5	2	1	40	5	2
20	2	4	5	1	11	1	2	3	5	2	2	40	7	2
30	3	6	8	0	12	1	4	0	5	2	3	40	9	2
40	4	8	10	3	13	1	5	1	5	3	0	40	11	2
50	5	11	1	1	14	1	6	3	5	3	1	41	1	1
60	6	13	4	0	15	1	8	0	5	3	2	41	3	1
70	7	15	6	3	16	1	9	1	5	3	3	41	5	1
80	8	17	9	1	17	1	10	3	5	4	0	41	7	1
90	10	0	0	0	18	2	0	0	5	4	1	41	9	1
100	11	2	2	3	19	2	1	1	5	4	2	41	11	0
200	22	4	5	1					5	4	3	42	1	0
300	33	6	8	0	Pence.				5	5	0	42	3	0
400	44	8	10	3				th	5	5	1	42	5	0
500	55	11	1	1		d.	q.	10	5	5	2	42	7	0
600	66	13	4	0	1	0	0	4	5	5	3	42	8	3
700	77	15	6	3	2	0	0	9	5	6	0	42	10	3
800	88	17	9	1	3	0	1	3	5	6	1	43	0	3
900	100	0	0	0	4	0	1	8	5	6	2	43	2	3
1000	111	2	2	3	5	0	2	2	5	6	3	43	4	3
2000	222	4	5	1	6	0	2	7	5	7	0	43	6	2
3000	333	6	8	0	7	0	3	1	5	7	1	43	8	2
4000	444	8	10	3	8	0	3	6	5	7	2	43	10	2
5000	555	11	1	1	9	1	0	0	5	7	3	44	0	2
6000	666	13	4	0	10	1	0	4	5	8	0	44	2	2
7000	777	15	6	3	11	1	0	9	5	8	1	44	4	1
8000	888	17	9	1	¼	0	0	1	5	8	2	44	6	1
9000	1000	0	0	0	½	0	0	2	5	8	3	44	8	1
10000	1111	2	2	3	¾	0	0	3	5	9	0	44	10	1

Sterling

Sterling reduced into Plantation Currency and the Value of the PISTOLE in Currency.

EXCHANGE 900.

Sterling.	Currency.				Shillings.	Currency.				Gold the Ounce, Sterling.			Value of the Piſtole in Curren.		
l.	l.	s.	d.	q.		l.	s.	d.	q.	s.	d.	q.	s.	d.	q.
1	9	0	0	0	1	0	9	0	0	77	0	0	150	1	3
2	18	0	0	0	2	0	18	0	0	77	1	0	150	3	3
3	27	0	0	0	3	1	7	0	0	77	2	0	150	5	3
4	36	0	0	0	4	1	16	0	0	77	3	0	150	7	3
5	45	0	0	0	5	2	5	0	0	77	4	0	150	9	2
6	54	0	0	0	6	2	14	0	0	77	5	0	150	11	2
7	63	0	0	0	7	3	3	0	0	77	6	0	151	1	2
8	72	0	0	0	8	3	12	0	0	77	7	0	151	2	2
9	81	0	0	0	9	4	1	0	0	77	8	0	151	5	2
10	90	0	0	0	10	4	10	0	0	77	9	0	151	7	1
20	180	0	0	0	11	4	19	0	0	77	10	0	151	9	1
30	270	0	0	0	12	5	8	0	0	77	11	0	151	11	1
40	360	0	0	0	13	5	17	0	0	78	0	0	152	1	1
50	450	0	0	0	14	6	6	0	0	78	1	0	152	3	1
60	540	0	0	0	15	6	15	0	0	78	2	0	152	5	0
70	630	0	0	0	16	7	4	0	0	78	3	0	152	7	0
80	720	0	0	0	17	7	13	0	0	78	4	0	152	9	0
90	810	0	0	0	18	8	2	0	0	78	5	0	152	11	0
100	900	0	0	0	19	8	11	0	0	78	6	0	153	1	0
200	1800	0	0	0						78	7	0	153	2	3
300	2700	0	0	0						78	8	0	153	4	3
400	3600	0	0	0					th	78	9	0	153	6	3
500	4500	0	0	0	Pence.	s.	d.	q.	10	78	10	0	153	8	3
600	5400	0	0	0	1	0	9	0	0	78	11	0	153	10	3
700	6300	0	0	0	2	1	6	0	0	79	0	0	154	0	2
800	7200	0	0	0	3	2	3	0	0	79	1	0	154	2	2
900	8100	0	0	0	4	3	0	0	0	79	2	0	154	4	2
1000	9000	0	0	0	5	3	9	0	0	79	3	0	154	6	2
2000	18000	0	0	0	6	4	6	0	0	79	4	0	154	8	2
3000	27000	0	0	0	7	5	3	0	0	79	5	0	154	10	1
4000	36000	0	0	0	8	6	0	0	0	79	6	0	155	0	1
5000	45000	0	0	0	9	6	9	0	0	79	7	0	155	2	1
6000	54000	0	0	0	10	7	6	0	0	79	8	0	155	4	1
7000	63000	0	0	0	11	8	3	0	0	79	9	0	155	6	1
8000	72000	0	0	0	¼	0	2	1	0	79	10	0	155	8	0
9000	81000	0	0	0	½	0	4	2	0	79	11	0	155	10	0
10000	90000	0	0	0	¾	0	6	3	0	80	0	0	156	0	0

Plantation Currency reduced into Sterling, and the Value of the Dollar in Currency.

EXCHANGE 925.

Curr. £	Sterling. l.	s.	d.	q.	Shillings.	Sterling. s.	d.	q.	Silver the Ounce, Sterling. s.	d.	q.	Value of the Dollar in Currency. s.	d.	q.
1	0	2	2	0	1	0	1	1	5	0	0	40	1	0
2	0	4	4	0	2	0	2	2	5	0	1	40	3	0
3	0	6	5	3	3	0	4	0	5	0	2	40	5	0
4	0	8	7	3	4	0	5	1	5	0	3	40	7	0
5	0	10	9	3	5	0	6	2	5	1	0	40	9	0
6	0	12	11	3	6	0	7	3	5	1	1	40	11	0
7	0	15	1	3	7	0	9	0	5	1	2	41	1	0
8	0	17	3	2	8	0	10	2	5	1	3	41	3	0
9	0	19	5	2	9	0	11	3	5	2	0	41	5	0
10	1	1	7	2	10	1	1	0	5	2	1	41	7	0
20	2	3	3	0	11	1	2	1	5	2	2	41	9	0
30	3	4	10	2	12	1	3	2	5	2	3	41	11	0
40	4	6	5	3	13	1	4	3	5	3	0	42	1	0
50	5	8	1	1	14	1	6	1	5	3	1	42	3	0
60	6	9	8	3	15	1	7	2	5	3	2	42	5	0
70	7	11	4	1	16	1	8	3	5	3	3	42	7	0
80	8	12	11	3	17	1	10	0	5	4	0	42	9	0
90	9	14	7	1	18	1	11	1	5	4	1	42	11	0
100	10	16	2	2	19	2	0	3	5	4	2	43	1	0
200	21	12	5	1					5	4	3	43	3	0
300	32	8	7	3					5	5	0	43	5	0
400	43	4	10	2	Pence.			th	5	5	1	43	7	0
500	54	1	1	0	d.	q.		10	5	5	2	43	9	0
600	64	17	3	2	1	0	0	4	5	5	3	43	11	0
700	75	13	6	1	2	0	0	9	5	6	0	44	1	0
800	86	9	8	3	3	0	1	3	5	6	1	44	3	0
900	97	5	11	2	4	0	1	7	5	6	2	44	5	0
1000	108	2	2	0	5	0	2	2	5	6	3	44	7	0
2000	216	4	4	0	6	0	2	6	5	7	0	44	9	0
3000	324	6	5	3	7	0	3	0	5	7	1	44	11	0
4000	432	8	7	3	8	0	3	5	5	7	2	45	1	0
5000	540	10	9	3	9	0	3	9	5	7	3	45	3	0
6000	648	12	11	3	10	1	0	3	5	8	0	45	5	0
7000	756	15	1	3	11	1	0	8	5	8	1	45	7	0
8000	864	17	3	2	¼	0	0	1	5	8	2	45	9	0
9000	972	19	5	2	½	0	0	2	5	8	3	45	11	0
10000	1081	1	7	2	¾	0	0	3	5	9	0	46	1	1

Sterling

Sterling reduced into Plantation Currency, and the Value of the PISTOLE in Currency.

EXCHANGE 925.

Sterling.	Currency.				Shillings.	Currency.				Gold the Ounce, Sterling.			Value of the Piſtole in Curren.		
l.	l.	s.	d.	q.		l.	s.	d.	q.	s.	d.	q.	s.	d.	q.
1	9	5	0	0	1	0	9	3	0	77	0	0	154	3	3
2	18	10	0	0	2	0	18	6	0	77	1	0	154	5	3
3	27	15	0	0	3	1	7	9	0	77	2	0	154	7	3
4	37	0	0	0	4	1	17	0	0	77	3	0	154	9	3
5	46	5	0	0	5	2	6	3	0	77	4	0	154	11	3
6	55	10	0	0	6	2	15	6	0	77	5	0	155	1	3
7	64	15	0	0	7	3	4	9	0	77	6	0	155	4	0
8	74	0	0	0	8	3	14	0	0	77	7	0	155	6	0
9	83	5	0	0	9	4	3	3	0	77	8	0	155	8	0
10	92	10	0	0	10	4	12	6	0	77	9	0	155	10	0
20	185	0	0	0	11	5	1	9	0	77	10	0	156	0	0
30	277	10	0	0	12	5	11	0	0	77	11	0	156	2	0
40	370	0	0	0	13	6	0	3	0	78	0	0	156	4	0
50	462	10	0	0	14	6	9	6	0	78	1	0	156	6	0
60	555	0	0	0	15	6	18	9	0	78	2	0	156	8	0
70	647	10	0	0	16	7	8	0	0	78	3	0	156	10	0
80	740	0	0	0	17	7	17	3	0	78	4	0	157	0	0
90	832	10	0	0	18	8	6	6	0	78	5	0	157	2	0
100	925	0	0	0	19	8	15	9	0	78	6	0	157	4	0
200	1850	0	0	0						78	7	0	157	6	0
300	2775	0	0	0						78	8	0	157	8	0
400	3700	0	0	0	Pence.				th	78	9	0	157	10	0
500	4625	0	0	0		s.	d.	q.	10	78	10	0	158	0	0
600	5550	0	0	0	1	0	9	1	0	78	11	0	158	2	0
700	6475	0	0	0	2	1	6	2	0	79	0	0	158	4	0
800	7400	0	0	0	3	2	3	3	0	79	1	0	158	6	0
900	8325	0	0	0	4	3	1	0	0	79	2	0	158	8	0
1000	9250	0	0	0	5	3	10	1	0	79	3	0	158	10	0
2000	18500	0	0	0	6	4	7	2	0	79	4	0	159	0	0
3000	27750	0	0	0	7	5	4	3	0	79	5	0	159	2	0
4000	37000	0	0	0	8	6	2	0	0	79	6	0	159	4	0
5000	46250	0	0	0	9	6	11	1	0	79	7	0	159	6	0
6000	55500	0	0	0	10	7	8	2	0	79	8	0	159	8	0
7000	64750	0	0	0	11	8	5	3	0	79	9	0	159	10	0
8000	74000	0	0	0	¼	0	2	1	0	79	10	0	160	0	0
9000	83250	0	0	0	½	0	4	2	0	79	11	0	160	2	0
10000	92500	0	0	0	¾	0	7	0	0	80	0	0	160	4	0

Plantation

Plantation Currency reduced into Sterling, and the Value of the Dollar in Currency.

EXCHANGE 950.

Curr.	Sterling.				Shillings.	Sterling.			Silver the Ounce, Sterling.			Value of the Dollar in Currency.		
l.	l.	s.	d.	q.		s.	d.	q.	s.	d.	q.	s.	d.	q.
1	0	2	1	1	1	0	1	1	5	0	0	41	2	0
2	0	4	2	2	2	0	2	2	5	0	1	41	4	0
3	0	6	3	3	3	0	3	3	5	0	2	41	6	1
4	0	8	5	0	4	0	5	0	5	0	3	41	8	1
5	0	10	6	1	5	0	6	1	5	1	0	41	10	1
6	0	12	7	2	6	0	7	2	5	1	1	42	0	1
7	0	14	8	3	7	0	8	3	5	1	2	42	2	2
8	0	16	10	0	8	0	10	0	5	1	3	42	4	2
9	0	18	11	1	9	0	11	1	5	2	0	42	5	2
10	1	1	0	3	10	1	0	3	5	2	1	42	7	2
20	2	2	1	1	11	1	2	0	5	2	2	42	9	2
30	3	3	2	0	12	1	3	1	5	2	3	43	1	3
40	4	4	2	2	13	1	4	2	5	3	0	43	3	3
50	5	5	3	1	14	1	5	3	5	3	1	43	4	3
60	6	6	3	3	15	1	7	0	5	3	2	43	6	3
70	7	7	4	2	16	1	8	1	5	3	3	43	9	0
80	8	8	5	0	17	1	9	2	5	4	0	43	11	0
90	9	9	5	3	18	1	11	3	5	4	1	44	1	0
100	10	10	6	1	19	2	0	0	5	4	2	44	3	0
200	21	1	0	3					5	4	3	44	5	0
300	31	11	7	0	Pence				5	5	0	44	7	1
400	42	2	1	1				th	5	5	1	44	9	1
500	52	12	7	2		d.	q.	10	5	5	2	44	11	1
600	63	3	2	0	1	0	0	4	5	5	3	45	1	1
700	73	13	8	1	2	0	0	8	5	6	0	45	3	2
800	84	4	2	2	3	0	1	3	5	6	1	45	5	2
900	94	14	8	3	4	0	1	7	5	6	2	45	7	2
1000	105	5	3	1	5	0	2	1	5	6	3	45	9	2
2000	210	10	6	1	6	0	2	5	5	7	0	45	11	2
3000	315	15	9	2	7	0	2	9	5	7	1	46	1	3
4000	421	1	0	3	8	0	3	4	5	7	2	46	3	3
5000	526	6	3	3	9	0	3	8	5	7	3	46	5	3
6000	631	11	7	0	10	1	0	2	5	8	0	46	7	3
7000	736	16	10	0	11	1	0	6	5	8	1	46	10	0
8000	842	2	1	1	¼	0	0	1	5	8	2	47	0	0
9000	947	7	4	2	½	0	0	2	5	8	3	47	2	0
10000	1052	12	7	2	¾	0	0	3	5	9	0	47	4	0

Sterling

Sterling reduced into Plantation Currency, and the Value of the PISTOLE in Currency.

EXCHANGE 950.

Sterling.	Currency.				Shillings.	Currency.				Gold the Ounce, Sterling.			Value of the Piſtole in Curren.		
l.	l.	s.	d.	q.		l.	s.	d.	q.	s.	d.	q.	s.	d.	q.
1	9	10	0	0	1	0	9	6	0	77	0	0	158	6	0
2	19	0	0	0	2	0	19	0	0	77	1	0	158	8	0
3	28	10	0	0	3	1	8	6	0	77	2	0	158	10	0
4	38	0	0	0	4	1	18	0	0	77	3	0	159	0	0
5	47	10	0	0	5	2	7	6	0	77	4	0	159	2	1
6	57	0	0	0	6	2	17	0	0	77	5	0	159	4	1
7	66	10	0	0	7	3	6	6	0	77	6	0	159	6	1
8	76	0	0	0	8	3	16	0	0	77	7	0	159	8	1
9	85	10	0	0	9	4	5	6	0	77	8	0	159	10	1
10	95	0	0	0	10	4	15	0	0	77	9	0	160	0	2
20	190	0	0	0	11	5	4	6	0	77	10	0	160	2	2
30	285	0	0	0	12	5	14	0	0	77	11	0	160	4	2
40	380	0	0	0	13	6	3	6	0	78	0	0	160	6	2
50	475	0	0	0	14	6	13	0	0	78	1	0	160	8	3
60	570	0	0	0	15	7	2	6	0	78	2	0	160	10	3
70	665	0	0	0	16	7	12	0	0	78	3	0	161	0	3
80	760	0	0	0	17	8	1	6	0	78	4	0	161	2	3
90	855	0	0	0	18	8	11	0	0	78	5	0	161	5	0
100	950	0	0	0	19	9	[illegible]	6	0	78	6	0	161	7	0
200	1900	0	0	0						78	7	0	161	9	0
300	2850	0	0	0	Pence.					78	8	0	161	11	0
400	3800	0	0	0					th	78	9	0	162	1	1
500	4750	0	0	0	s.				10	78	10	0	162	3	1
600	5700	0	0	0	1	0	9		0	78	11	0	162	5	1
700	6650	0	0	0	2	1	7	0	0	79	0	0	162	7	1
800	7600	0	0	0	3	2	4	2	0	79	1	0	162	9	1
900	8550	0	0	0	4	3	2	0	0	79	2	0	162	11	2
1000	9500	0	0	0	5	3	11	2	0	79	3	0	163	1	2
2000	19000	0	0	0	6	4	9	0	0	79	4	0	163	3	2
3000	28500	0	0	0	7	5	6	2	0	79	5	0	163	5	2
4000	38000	0	0	0	8	6	4	0	0	79	6	0	163	7	3
5000	47500	0	0	0	9	7	1	2	0	79	7	0	163	9	3
6000	57000	0	0	0	10	7	11	0	0	79	8	0	163	11	3
7000	66500	0	0	0	11	8	8	2	0	79	9	0	164	1	3
8000	76000	0	0	0	½	0	2	1	0	79	10	5	164	4	0
9000	85500	0	0	0	¾	0	4	3	0	79	11	0	164	6	0
10000	95000	0	0	0	1	0	7	0	0	80	0	5	164	8	1

Plantation

Plantation Currency reduced into Sterling, and the Value of the Dollar in Currency.

EXCHANGE 975.

Curr.	Sterling.				Shillings.	Sterling.			Silver the Ounce Sterling.			Value of the Dollar in Currency.		
l.	l.	s.	d.	q.		s.	d.	q.	s.	d.	q.	s.	d.	q.
1	0	2	0	3	1	0	1	1	5	0	0	42	3	0
2	0	4	1	1	2	0	2	2	5	0	1	42	5	0
3	0	6	1	3	3	0	3	3	5	0	2	42	7	1
4	0	8	2	2	4	0	5	0	5	0	3	42	9	1
5	0	10	3	0	5	0	6	1	5	1	0	42	11	2
6	0	12	3	3	6	0	7	2	5	1	1	43	1	2
7	0	14	4	1	7	0	8	2	5	1	2	43	3	3
8	0	16	5	0	8	0	9	3	5	1	3	43	5	3
9	0	18	5	2	9	0	11	0	5	2	0	43	8	0
10	1	0	6	1	10	1	0	1	5	2	1	43	10	0
20	2	1	0	1	11	1	1	2	5	2	2	44	0	0
30	3	1	6	2	12	1	2	3	5	2	3	44	2	1
40	4	2	0	3	13	1	4	0	5	3	0	44	4	2
50	5	2	6	3	14	1	5	1	5	3	1	44	6	2
60	6	3	1	0	15	1	6	2	5	3	2	44	8	2
70	7	3	7	0	16	1	7	3	5	3	3	44	10	3
80	8	4	1	1	17	1	9	0	5	4	0	45	0	3
90	9	4	7	2	18	1	10	1	5	4	1	45	3	0
100	10	5	1	2	19	1	11	2	5	4	2	45	5	1
200	20	10	3	0					5	4	3	45	7	1
300	30	15	4	2					5	5	0	45	9	2
400	41	0	6	1	Pence			th	5	5	1	45	11	2
500	51	5	7	3		d.	q.	10	5	5	2	46	1	2
600	61	10	9	1	1	0	0	4	5	5	3	46	3	3
700	71	15	10	3	2	0	0	8	5	6	0	46	5	3
800	82	1	1	0	3	0	1	2	5	6	1	46	8	1
900	92	6	1	3	4	0	1	6	5	6	2	46	10	0
1000	102	11	3	2	5	0	2	1	5	6	3	47	0	1
2000	205	2	6	3	6	0	2	5	5	7	0	47	2	1
3000	307	13	10	1	7	0	2	9	5	7	1	47	4	2
4000	410	5	1	3	8	0	3	3	5	7	2	47	6	2
5000	512	16	5	0	9	0	3	7	5	7	3	47	8	2
6000	615	7	8	1	10	1	0	1	5	8	0	47	10	3
7000	717	18	11	3	11	1	0	5	5	8	1	48	0	3
8000	820	10	3	0	1	0	0	1	5	8	2	48	3	0
9000	923	1	6	2	2	0	0	2	5	8	3	48	5	0
10000	1025	12	9	3	3	0	0	3	5	9	0	48	7	0

Sterling

Sterling reduced into Plantation Currency, and the Value of the PISTOLE in Currency.

EXCHANGE 975.

Sterling.	Currency.				Shillings.	Currency.				Gold the Ounce Sterling.			Value of the Piſtole in Curren.		
l.	l.	s.	d.	q.		l.	s.	d.	q.	s.	d.	q.	s.	d.	q.
1	9	15	0	0	1	0	9	9	0	77	0	0	162	8	0
2	19	10	0	0	2	0	19	6	0	77	1	0	162	10	0
3	29	5	0	0	3	1	9	3	0	77	2	0	163	0	1
4	39	0	0	0	4	1	19	0	0	77	3	0	163	2	1
5	48	15	0	0	5	2	8	9	0	77	4	0	163	4	2
6	58	10	0	0	6	2	18	6	0	77	5	0	163	6	2
7	68	5	0	0	7	3	8	3	0	77	6	0	163	8	3
8	78	0	0	0	8	3	18	0	0	77	7	0	163	10	3
9	87	15	0	0	9	4	7	9	0	77	8	0	164	0	3
10	97	10	0	0	10	4	17	6	0	77	9	0	164	3	0
20	195	0	0	0	11	5	7	3	0	77	10	0	164	5	0
30	292	10	0	0	12	5	17	0	0	77	11	0	164	7	1
40	390	0	0	0	13	6	6	9	0	78	0	0	164	9	1
50	487	10	0	0	14	6	16	6	0	78	1	0	164	11	2
60	585	0	0	0	15	7	6	3	0	78	2	0	165	1	2
70	682	10	0	0	16	7	16	0	0	78	3	0	165	3	3
80	780	0	0	0	17	8	5	9	0	78	4	0	165	5	3
90	877	10	0	0	18	8	15	6	0	78	5	0	165	7	3
100	975	0	0	0	19	9	5	3	0	78	6	0	165	10	0
200	1950	0	0	0						78	7	0	166	0	0
300	2925	0	0	0						78	8	0	166	2	1
400	3900	0	0	0	Pence.				th	78	9	0	166	4	1
500	4875	0	0	0		s.	d.	q.	10	78	10	0	166	6	2
600	5850	0	0	0	1	0	9	3	0	78	11	0	166	8	2
700	6825	0	0	0	2	1	7	2	0	79	0	0	166	10	3
800	7800	0	0	0	3	2	5	1	0	79	1	0	167	0	3
900	8775	0	0	0	4	3	3	0	0	79	2	0	167	2	0
1000	9750	0	0	0	5	4	0	3	0	79	3	0	167	5	0
2000	19500	0	0	0	6	4	10	2	0	79	4	0	167	7	0
3000	29250	0	0	0	7	5	8	1	0	79	5	0	167	9	1
4000	39000	0	0	0	8	6	6	0	0	79	6	0	167	11	1
5000	48750	0	0	0	9	7	3	3	0	79	7	0	168	1	2
6000	58500	0	0	0	10	8	1	2	0	79	8	0	168	3	2
7000	68250	0	0	0	11	8	11	1	0	79	9	0	168	5	3
8000	78000	0	0	0	½	0	2	2	0	79	10	0	168	7	3
9000	87750	0	0	0	¼	0	5	0	0	79	11	0	168	10	0
10000	97500	0	0	0	⅛	0	7	1	0	80	0	0	169	0	0

Plantation Curreney reduced into Sterling, and the Value of the Dollar in Currency.

EXCHANGE 1000.

Curr.	Sterling.				Shillings.	Sterling.			Silver the Ounce, Sterling.			Value of the Dollar in Currency.		
l.	l.	s.	d.	q.		s.	d.	q.	s.	d.	q.	s.	d.	q.
1	0	2	0	0	1	0	1	0	5	0	0	43	4	0
2	0	4	0	0	2	0	2	1	5	0	1	43	6	1
3	0	6	0	0	3	0	3	2	5	0	2	43	8	1
4	0	8	0	0	4	0	4	3	5	0	3	43	10	2
5	0	10	0	0	5	0	6	0	5	1	0	44	0	3
6	0	12	0	0	6	0	7	0	5	1	1	44	2	3
7	0	14	0	0	7	0	8	1	5	1	2	44	5	0
8	0	16	0	0	8	0	9	2	4	1	3	44	7	1
9	0	18	0	0	9	0	10	3	5	2	0	44	9	1
10	1	0	0	0	10	1	0	0	5	2	1	44	11	2
20	2	0	0	0	11	1	1	0	5	2	2	45	1	3
30	3	0	0	0	12	1	2	1	5	2	3	45	3	3
40	4	0	0	0	13	1	3	2	5	3	0	45	6	0
50	5	0	0	0	14	1	4	3	5	3	1	45	8	1
60	6	0	0	0	15	1	6	0	5	3	2	45	10	1
70	7	0	0	0	16	1	7	0	5	3	3	46	0	2
80	8	0	0	0	17	1	8	2	5	4	0	46	2	3
90	9	0	0	0	18	1	9	2	5	4	1	46	4	3
100	10	0	0	0	19	1	10	3	5	4	2	46	7	0
200	20	0	0	0					5	4	3	46	9	1
300	30	0	0	0					5	5	0	46	11	1
400	40	0	0	0	Pence.			th	5	5	1	47	1	2
500	50	0	0	0		d.	q.	10	5	5	2	47	3	3
600	60	0	0	0	1	0	0	4	5	5	3	47	5	3
700	70	0	0	0	2	0	1	8	5	6	0	47	8	0
800	80	0	0	0	3	0	1	2	5	6	1	47	10	1
900	90	0	0	0	4	0	1	6	5	6	2	48	0	1
1000	100	0	0	0	5	0	2	0	5	6	3	48	2	2
2000	200	0	0	0	6	0	2	4	5	7	0	48	4	3
3000	300	0	0	0	7	0	2	8	5	7	1	48	6	3
4000	400	0	0	0	8	0	3	2	5	7	2	48	9	0
5000	500	0	0	0	9	0	3	6	5	7	3	48	11	1
6000	600	0	0	0	10	1	0	0	5	8	0	49	1	1
7000	700	0	0	0	11	1	0	4	5	8	1	49	3	2
8000	800	0	0	0	¼	0	0	1	5	8	2	49	5	3
9000	900	0	0	0	½	0	0	2	5	8	3	49	7	3
10000	1000	0	0	0	¾	0	0	3	5	9	0	49	10	0

Sterling

Sterling reduced into Plantation Currency, and the Value of the PISTOLE in Currency.

EXCHANGE 1000.

Sterling.	Currency.				Shillings.	Currency.				Gold the Ounce, Sterling.			Value of the Piſtole in Curren.		
l.	l.	s.	d.	q.		l.	s.	d.	q.	s.	d.	q.	s.	d.	q.
1	10	0	0	0	1	0	10	0	0	77	0	0	166	10	0
2	20	0	0	0	2	1	0	0	0	77	1	0	167	0	1
3	30	0	0	0	3	1	10	0	0	77	2	0	167	2	1
4	40	0	0	0	4	2	0	0	0	77	3	0	167	4	2
5	50	0	0	0	5	2	10	0	0	77	4	0	167	6	3
6	60	0	0	0	6	3	0	0	0	77	5	0	167	8	3
7	70	0	0	0	7	3	10	0	0	77	6	0	167	11	0
8	80	0	0	0	8	4	0	0	0	77	7	0	168	1	1
9	90	0	0	0	9	4	10	0	0	77	8	0	168	3	1
10	100	0	0	0	10	5	0	0	0	77	9	0	168	5	2
20	200	0	0	0	11	5	10	0	0	77	10	0	168	7	3
30	300	0	0	0	12	6	0	0	0	77	11	0	168	9	3
40	400	0	0	0	13	6	10	0	0	78	0	0	168	0	0
50	500	0	0	0	14	7	0	0	0	78	1	0	169	2	1
60	600	0	0	0	15	7	10	0	0	78	2	0	169	4	1
70	700	0	0	0	16	8	0	0	0	78	3	0	169	6	2
80	800	0	0	0	17	8	10	0	0	78	4	0	169	8	3
90	900	0	0	0	18	9	0	0	0	78	5	0	169	10	3
100	1000	0	0	0	19	9	10	0	0	78	6	0	170	1	0
200	2000	0	0	0						78	7	0	170	3	1
300	3000	0	0	0						78	8	0	170	5	1
400	4000	0	0	0					th	78	9	0	170	7	2
500	5000	0	0	0	Pence.	s.	d.	q.	10	78	10	0	170	9	3
600	6000	0	0	0	1	0	10	0	0	78	11	0	170	11	3
700	7000	0	0	0	2	1	8	0	0	79	0	0	171	2	0
800	8000	0	0	0	3	2	6	0	0	79	1	0	171	4	1
900	9000	0	0	0	4	3	4	0	0	79	2	0	171	6	1
1000	10000	0	0	0	5	4	2	0	0	79	3	0	171	8	2
2000	20000	0	0	0	6	5	0	0	0	79	4	0	171	10	3
3000	30000	0	0	0	7	5	10	0	0	79	5	0	172	0	3
4000	40000	0	0	0	8	6	8	0	0	79	6	0	172	3	0
5000	50000	0	0	0	9	7	6	0	0	79	7	0	172	5	1
6000	60000	0	0	0	10	8	4	0	0	79	8	0	172	7	1
7000	70000	0	0	0	11	9	2	0	0	79	9	0	172	9	2
8000	80000	0	0	0	¼	0	2	2	0	79	10	0	172	11	3
9000	90000	0	0	0	½	0	5	0	0	79	11	0	173	1	3
10000	100000	0	0	0	¾	0	7	2	0	80	0	0	173	4	0

A TABLE, ſhewing the Value of one Grain of Gold, and every three Grains of Silver, proportionable to the ſeveral Rates of Exchange expreſſed therein; and at the Medium Prices of Gold and Silver in *Great Britain*.

Rate of Exchange	Value of the Grain of Gold.		Value of 3 Grains of Silver.		Rate of Exchange	Value of the Grain of Gold.		Value of 3 Grains of Silver.	
	d.	100th.	d.	100th.		d.	100th.	d.	100th.
107½	2	9	0	43	200	3	90	0	80
110	2	14	0	44	212½	4	15	0	85
112½	2	19	0	45	225	4	39	0	90
115	2	24	0	46	237½	4	63	0	95
117½	2	29	0	47	250	4	87	1	00
120	2	34	0	48	275	5	36	1	10
122½	2	39	0	49	300	5	85	1	20
125	2	43	0	50	325	6	33	1	30
127½	2	48	0	51	340	6	62	1	36
130	2	53	0	52	350	6	82	1	40
132½	2	58	0	53	375	7	31	1	50
135	2	63	0	54	380	7	39	1	52
137½	2	68	0	55	400	7	80	1	60
140	2	73	0	56	425	8	28	1	70
142½	2	78	0	57	450	8	77	1	80
145	2	82	0	58	475	9	26	1	90
147½	2	87	0	59	500	9	75	2	00
150	2	92	0	60	525	10	23	2	10
152½	2	97	0	61	550	10	72	2	20
155	3	2	0	62	575	11	21	2	30
157½	3	7	0	63	600	11	70	2	40
160	3	12	0	64	625	12	18	2	50
162½	3	17	0	65	650	12	67	2	60
165	3	21	0	66	675	13	16	2	70
167½	3	26	0	67	700	13	65	2	80
170	3	31	0	68	725	14	13	2	90
172½	3	36	0	69	750	14	62	3	00
175	3	41	0	70	775	15	11	3	10
177½	3	46	0	71	800	15	60	3	20
180	3	51	0	72	825	16	8	3	30
182½	3	56	0	73	850	16	57	3	40
185	3	60	0	74	875	17	6	3	50
187½	3	65	0	75	900	17	55	3	60
190	3	70	0	76	925	18	3	3	70
192½	3	75	0	77	950	18	52	3	80
195	3	80	0	78	975	19	1	3	90
197½	3	85	0	79	1000	19	50	4	00

TABLES

OF THE

Value of the *Spaniſh Mexico* DOLLARS in PLANTATION CURRENCY;

AND the DOLLARS, RYALS, &c. contained in any Number of Pounds, &c. in the like Currency; at the ſeveral Prices the ſaid Dollar hath, is, or may be valued at, or paſs current for in the *Britiſh American Colonies*, from 4s, 6d. to 45s. the Dollar; of general Uſe, for the Reduction of the ſeveral Currencies of the ſaid Colonies, *Great Britain* and *Ireland*, into each other interchangeably.

DOLLARS

DOLLARS contained in Plantation Currency.

The Value of each Dollar, as under.

Curr. l.	at 4s. 6d. 0q. Specie. dol.	ryals	10th	at 4s. 6d. 1q. Specie. dol.	ryals	10th.	Shillings.	4s. 6d. 0q Specie. d.	r.	10t	4s. 6d. 1q. Specie. d.	r.	10t
1	4	3	6	4	3	4	1	0	1	8	0	1	8
2	8	7	1	8	6	8	2	0	3	6	0	3	5
3	13	2	7	13	2	2	3	0	5	3	0	[illegible]	3
4	17	6	2	17	5	6	4	0	7	1	0	7	0
5	22	1	8	22	1	0	5	1	0	9	1	0	8
6	26	5	3	26	4	4	6	1	2	7	1	2	6
7	31	0	9	30	7	7	7	1	4	4	1	4	3
8	35	4	4	35	3	1	8	1	6	2	1	6	1
9	40	0	0	39	6	5	9	2	0	0	1	7	9
10	44	3	6	44	1	9	10	2	1	8	2	1	7
20	88	7	1	88	3	8	11	2	3	6	2	3	5
30	133	2	7	132	5	8	12	2	5	3	2	5	2
40	177	6	2	176	7	7	13	2	7	1	2	6	9
50	222	1	8	221	1	6	14	3	0	9	3	0	7
60	266	5	3	265	3	5	15	3	2	7	3	2	4
70	311	0	9	309	5	4	16	3	4	4	3	4	2
80	355	4	4	353	7	3	17	3	6	2	3	5	9
90	400	0	0	398	1	3	18	4	0	0	3	7	7
100	444	3	6	442	3	2	19	4	1	8	4	1	5
200	888	7	1	884	6	3							
300	1333	2	7	1327	1	5							
400	1777	6	2	1769	4	7							
500	2222	1	8	2211	7	9	Pence.						
600	2666	5	3	2654	3	0	1	0	0	2	0	0	2
700	3111	0	9	3096	6	2	2	0	0	3	0	0	3
800	3555	4	4	3539	1	4	3	0	0	4	0	0	4
900	4000	0	0	3981	4	5	4	0	0	6	0	0	6
1000	4444	3	6	4423	7	7	5	0	0	7	0	0	7
2000	8888	7	1	8847	7	4	6	0	0	9	0	0	9
3000	13333	2	7	13271	7	1	7	0	1	0	0	1	0
4000	17777	6	2	17695	6	8	8	0	1	2	0	1	2
5000	22222	1	8	22119	6	5	9	0	1	3	0	1	3
6000	26666	5	3	26543	6	2	10	0	1	4	0	1	4
7000	31111	0	9	30967	5	9	11	0	1	6	0	1	6
8000	35555	4	4	35391	5	6	0	0	0	0	0	0	0
9000	40000	0	0	39815	5	3	0	0	0	0	0	0	0
10000	44444	3	6	44239	5	1	0	0	0	0	0	0	0

Value

Value in Currency of DOLLARS.

The Value of each in Currency, as under.

Dollars.	at 4s. 6d. 0q. Currency. l.	s.	d.	q.	at 4s. 6d. 1q. Currency. l.	s.	d.	q.	Ryals & 10th	at 4s. [illegible] 0q. Currency. s.	d.	q.
1	0	4	6	0	0	4	6	1	1	0	6	3
2	0	9	0	0	0	9	0	2	2	1	1	2
3	0	13	6	0	0	13	6	3	3	1	8	1
4	0	18	0	0	0	18	1	0	4	2	3	1
5	1	2	6	0	1	2	7	1	5	2	10	0
6	1	7	0	0	1	7	1	2	6	3	4	3
7	1	11	6	0	1	11	7	3	7	3	11	3
8	1	16	0	0	1	16	2	0				
9	2	0	6	0	2	0	8	1	1	0	0	3
10	2	5	0	0	2	5	2	2	2	0	1	2
20	4	10	0	0	4	10	5	0	3	0	2	1
30	6	15	0	0	6	15	7	2	4	0	2	3
40	9	0	0	0	9	0	10	0	5	0	3	2
50	11	5	0	0	11	6	0	2	6	0	4	1
60	13	10	0	0	13	11	3	0	7	0	5	0
70	15	15	0	0	15	16	5	2	8	0	5	2
80	18	0	0	0	18	1	8	0	9	0	6	1
90	20	5	0	0	20	6	10	2				
100	22	10	0	0	22	12	1	0	Ryals.	at 4s. 6d. 1q. Currency.		
200	45	0	0	0	45	4	2	0				
300	67	10	0	0	67	16	3	0	1	0	6	3
400	90	0	0	0	90	8	4	0	2	1	1	3
500	112	10	0	0	113	0	5	0	3	1	8	2
600	135	0	0	0	135	12	6	0	4	2	3	2
700	157	10	0	0	158	4	7	0	5	2	10	1
800	180	0	0	0	180	16	8	0	6	3	5	0
900	202	10	0	0	203	8	9	0	7	4	0	0
1000	225	0	0	0	226	0	10	0				
2000	450	0	0	0	452	1	8	0	1	0	0	3
[illegible]	675	0	0	0	678	2	6	0	2	0	1	2
[illegible]	900	0	0	0	904	3	4	0	3	0	2	1
	1125	0	0	0	1130	4	2	0	4	0	2	3
	1350	0	0	0	1356	5	0	0	5	0	3	2
	1575	0	0	0	1582	5	10	0	6	0	4	1
	1800	0	0	0	1808	6	8	0	7	0	5	0
	[illegible]5	0	0	0	2034	7	6	0	8	0	5	2
	[illegible]0	0	0	0	2260	8	4	0	9	0	6	1

DOLLARS contained in Plantation Currency.

The Value of each Dollar, as under.

Curr. l.	at 4s. 6d. 2q. Specie. dol.	ryals	10th	at 4s. 6d. 3q. Specie. dol.	ryals	10th	Shillings.	4. 6d. 2q. Specie. d.	r.	10t	4s. 6d. 3q Specie. d.	r.	10t
1	4	3	2	4	3	1	1	0	1	8	0	1	8
2	8	6	5	8	6	1	2	0	3	5	0	3	5
3	13	1	7	13	1	2	3	0	5	3	0	5	3
4	17	4	9	17	4	3	4	0	7	1	0	7	1
5	22	0	1	21	7	3	5	1	0	8	1	0	8
6	26	3	4	26	2	4	6	1	2	5	1	2	5
7	30	6	6	30	5	5	7	1	4	3	1	4	3
8	35	1	8	35	0	5	8	1	6	1	1	6	1
9	39	5	1	39	3	6	9	1	7	9	1	7	8
10	44	0	3	43	6	7	10	2	1	6	2	1	5
20	88	0	6	87	5	3	11	2	3	4	2	3	3
30	132	0	9	131	4	1	12	2	5	1	2	5	0
40	176	1	2	175	2	7	13	2	6	9	2	6	8
50	220	1	5	219	1	4	14	3	0	7	3	0	6
60	264	1	8	263	0	1	15	3	2	4	3	2	3
70	308	2	1	306	6	8	16	3	4	2	3	4	1
80	352	2	4	350	5	5	17	3	6	0	3	5	9
90	396	2	6	394	4	2	18	3	7	7	3	7	6
100	440	2	9	438	2	8	19	4	1	5	4	1	4
200	880	5	8	876	5	7							
300	1321	0	8	1315	0	5							
400	1761	3	7	1753	3	4							
500	2201	6	7	2191	6	1							
600	2642	1	6	2630	1	0	Pence.						
700	3082	4	5	3068	3	8	1	0	0	2	0	0	2
800	3522	7	5	3506	6	7	2	0	0	3	0	0	3
900	3963	2	4	3945	1	5	3	0	0	4	0	0	4
1000	4403	5	4	4383	4	5	4	0	0	6	0	0	6
2000	8807	2	7	8767	1	0	5	0	0	7	0	0	7
3000	13211	0	1	13150	5	5	6	0	0	9	0	0	9
4000	17614	5	4	17534	2	0	7	0	1	0	0	1	0
5000	22018	2	8	21917	6	5	8	0	1	2	0	1	2
6000	26422	0	1	26301	3	0	9	0	1	3	0	1	3
7000	30825	5	5	30684	7	5	10	0	1	4	0	1	4
8000	35229	2	9	35068	3	9	11	0	1	6	0	1	6
9000	39633	0	2	39452	0	4	0	0	0	0	0	0	0
10000	44036	5	6	43835	4	9	0	0	0	0	0	0	0

Value

Value in Currency of DOLLARS.

The Value of each in Currency, as under.

Dollars.	at 4s 6d. 2q. Currency. l.	s.	d.	q.	at 4s. 6d. 3q. Currency. l.	s.	d.	q.
1	0	4	6	2	0	4	6	3
2	0	9	1	0	0	9	1	2
3	0	13	7	2	0	13	8	1
4	0	18	2	0	0	18	3	0
5	1	2	8	2	1	2	9	3
6	1	7	3	0	1	7	4	2
7	1	11	9	2	1	11	11	1
8	1	16	4	0	1	16	6	0
9	2	0	10	2	2	1	0	3
10	2	5	5	0	2	5	7	2
20	4	10	10	0	4	11	3	0
30	6	16	3	0	6	16	10	2
40	9	1	8	0	9	2	6	0
50	11	7	1	0	11	8	1	2
60	13	12	6	0	13	13	9	0
70	15	17	11	0	15	19	4	2
80	18	3	4	0	18	5	0	0
90	20	8	9	0	20	10	7	2
100	22	14	2	0	22	16	3	0
200	45	8	4	0	45	12	6	0
300	68	2	6	0	68	8	9	0
400	90	16	8	0	91	5	0	0
500	113	10	10	0	114	1	3	0
600	136	5	0	0	136	17	6	0
700	158	19	2	0	159	13	9	0
800	181	13	4	0	182	10	0	0
900	204	7	6	0	205	6	3	0
1000	227	1	8	0	228	2	6	0
2000	454	3	4	0	456	5	0	0
3000	681	5	0	0	684	7	6	0
4000	908	6	8	0	912	10	0	0
5000	1135	8	4	0	1140	12	6	0
6000	1362	10	0	0	1368	15	0	0
7000	1589	11	8	0	1596	17	6	0
8000	1816	13	4	0	1825	0	0	0
9000	2043	15	0	0	2053	2	6	0
10000	2270	16	8	0	2281	5	0	0

Rvals & 10th	at 4s. 6d. 2q Currency. s.	d.	q.
1	0	6	3
2	1	1	2
3	1	8	1
4	2	3	1
5	2	10	0
6	3	4	3
7	3	11	3
1	0	0	3
2	0	1	2
3	0	2	1
4	0	2	3
5	0	3	2
6	0	4	1
7	0	5	0
8	0	5	2
9	0	6	1

Ryals	at 4s. 6d. 3q. Currency. s.	d.	q.
1	0	6	3
2	1	1	3
3	1	8	2
4	2	3	2
5	2	10	1
6	3	5	0
7	4	0	0
1	0	0	3
2	0	1	2
3	0	2	1
4	0	2	3
5	0	3	2
6	0	4	1
7	0	5	0
8	0	5	1
9	0	6	1

DOLLARS contained in Plantation Currency.

The Value of each Dollar, as under.

Curr. l.	at 4s. 7d. 0q. Specie. dol.	ryals	10th.	at 4s. 7d. 1q. Specie. dol.	rvals	10th.	Shillings.	4s. 7d. 0q Specie. d.	r.	10t	4s. 7d. 1q Specie. d.	r.	10t
1	4	2	9	4	2	8	1	0	1	7	0	1	7
2	8	5	8	8	5	5	2	0	3	5	0	3	5
3	13	0	7	13	0	3	3	0	5	2	0	5	2
4	17	3	6	17	3	0	4	0	7	0	0	7	0
5	21	6	5	21	5	8	5	1	0	7	1	0	7
6	26	1	4	26	0	5	6	1	2	5	1	2	5
7	30	4	3	30	3	3	7	1	4	2	1	4	2
8	34	7	2	34	6	0	8	1	6	0	1	6	0
9	39	2	1	39	0	8	9	1	7	7	1	7	7
10	43	5	1	43	3	5	10	2	1	5	2	1	5
20	87	2	2	86	7	0	11	2	3	2	2	3	2
30	130	7	3	130	2	5	12	2	4	9	2	4	9
40	174	4	4	173	6	0	13	2	6	7	2	6	7
50	218	1	5	217	1	6	14	3	0	4	3	0	4
60	261	6	5	260	5	1	15	3	2	2	3	2	2
70	305	3	6	304	0	6	16	3	3	9	3	3	8
80	349	0	7	347	4	1	17	3	5	7	3	5	6
90	392	5	8	390	7	6	18	3	7	4	3	7	2
100	436	2	9	434	3	1	19	4	1	2	3	1	1
200	872	5	8	868	6	2							
300	1309	0	7	1303	1	3							
400	1745	3	6	1737	4	5							
500	2181	6	5	2171	7	6							
600	2618	1	4	2606	2	7	Pence. 1	0	0	1	0	0	1
700	3054	4	3	3040	5	8	2	0	0	3	0	0	3
800	3490	7	2	3475	0	9	3	0	0	4	0	0	4
900	3927	2	1	3909	4	0	4	0	0	6	0	0	6
1000	4363	5	1	4343	7	1	5	0	0	7	0	0	7
2000	8727	2	2	8687	6	3	6	0	0	9	0	0	9
3000	13090	7	3	13031	5	4	7	0	1	0	0	1	0
4000	17454	4	4	17375	4	5	8	0	1	2	0	1	2
5000	21811	1	5	21719	3	7	9	0	1	3	0	1	3
6000	26181	6	5	26063	2	8	10	0	1	5	0	1	5
7000	30545	3	6	30407	1	9	11	0	1	6	0	1	6
8000	34909	0	7	34751	1	1	0	0	0	0	0	0	0
9000	39272	5	8	39095	0	2	0	0	0	0	0	0	0
10000	43636	2	9	43438	7	3	0	0	0	0	0	0	0

Value

Value in Currency of DOLLARS.

The Value of each in Currency, as under.

Dollars.	at 4s. 7d. 0q. Currency. l.	s.	d.	q	at 4s. 7d. 1q. Currency.	s.	d.	q.
1	0	4	7	0	0	4	7	1
2	0	9	2	0	0	9	2	2
3	0	13	9	0	0	13	9	3
4	0	18	4	0	0	18	5	0
5	1	2	11	0	1	3	0	1
6	1	7	6	0	1	7	7	2
7	1	12	1	0	1	12	2	3
8	1	16	8	0	1	16	10	0
9	2	1	3	0	2	1	5	1
10	2	5	10	0	2	6	0	2
20	4	11	8	0	4	12	1	0
30	6	17	6	0	6	18	1	2
40	9	3	4	0	9	4	2	0
50	11	9	2	0	11	10	2	2
60	13	15	0	0	13	16	3	0
70	16	0	10	0	16	2	3	2
80	18	6	8	0	18	8	4	0
90	20	12	6	0	20	14	4	2
100	22	18	4	0	23	0	5	0
200	45	16	8	0	46	0	10	0
300	68	15	0	0	69	1	3	0
400	91	13	4	0	92	1	8	0
500	114	11	8	0	115	2	1	0
600	137	10	0	0	138	2	6	0
700	160	8	4	0	161	2	11	0
800	183	6	8	0	184	3	4	0
900	206	5	0	0	207	3	9	0
1000	229	3	4	0	230	4	2	0
2000	458	6	8	0	460	8	4	0
3000	687	10	0	0	690	12	6	0
4000	916	13	4	0	920	16	8	0
5000	1145	16	8	0	1151	0	10	0
6000	1375	0	0	0	1381	5	0	0
7000	1604	3	4	0	1611	9	2	0
8000	1833	6	8	0	1841	13	4	0
9000	2062	10	0	0	2071	17	6	0
10000	2291	13	4	0	2302	1	8	0

Ryals & 10th	at 4s. 7d. 0q. Currency. s.	d.	q.
1	0	7	0
2	1	1	3
3	1	8	3
4	2	3	2
5	2	10	2
6	3	5	1
7	4	0	1
1	0	0	3
2	0	1	2
3	0	2	1
4	0	2	3
5	0	3	2
6	0	4	1
7	0	5	0
8	0	5	2
9	0	6	1

Ryals	at 4s. 7d. 1q. Currency. s.	d.	q.
1	0	7	0
2	1	1	3
3	1	8	3
4	2	3	2
5	2	10	2
6	3	5	2
7	4	0	2
1	0	0	3
2	0	1	2
3	0	2	1
4	0	2	3
5	0	3	2
6	0	4	1
7	0	5	0
8	0	4	2
9	0	6	1

DOLLARS contained in Plantation Currency.

The Value of each Dollar, as under.

Curr.	at 4s. 7d. 2q. Specie.			at 4s. 7d. 3q. Specie.			Shillings.	4s. 7d. 2q Specie.			4s. 7d. 3q Specie.		
l.	dol.	ryals	10th	dol.	ryals	10th		d.	r.	10t	d.	r.	10t
1	4	2	6	4	2	4	1	0	1	7	0	1	7
2	8	5	2	8	4	9	2	0	3	5	0	3	4
3	12	7	8	12	7	3	3	0	5	2	0	5	2
4	17	2	4	17	1	8	4	0	6	9	0	6	9
5	21	5	0	21	4	2	5	1	0	6	1	0	6
6	25	7	6	25	6	6	6	1	2	4	1	2	3
7	30	2	2	30	1	1	7	1	4	1	1	4	0
8	34	4	8	34	3	5	8	1	5	8	1	5	7
9	38	7	3	38	6	0	9	1	7	6	1	7	5
10	43	1	9	43	0	4	10	2	1	3	2	1	2
20	86	3	9	86	0	8	11	2	3	0	2	2	9
30	129	5	8	129	1	2	12	2	4	8	2	4	7
40	172	7	8	172	1	6	13	2	6	5	2	6	4
50	216	1	7	215	2	0	14	3	0	2	3	0	1
60	259	3	7	258	2	4	15	3	1	9	3	1	8
70	302	5	6	301	2	8	16	3	3	7	3	3	5
80	345	7	6	344	3	2	17	3	5	4	3	5	3
90	389	1	5	387	3	6	18	3	7	1	3	7	0
100	432	3	5	430	3	9	19	4	0	9	4	0	7
200	864	6	9	860	7	9							
300	1297	2	4	1291	3	8							
400	1729	5	8	1721	7	8							
500	2162	1	3	2152	3	7	Pence						
600	2594	4	8	2582	7	7	1	0	0	1	0	0	1
700	3027	0	2	3013	3	6	2	0	0	3	0	0	3
800	3459	3	7	3443	7	6	3	0	0	4	0	0	4
900	3891	7	1	3874	3	5	4	0	0	6	0	0	6
1000	4324	2	6	4304	7	5	5	0	0	7	0	0	7
2000	8648	5	3	8609	6	9	6	0	0	9	0	0	9
3000	12972	7	8	12914	6	4	7	0	1	0	0	1	0
4000	17297	2	4	17219	5	8	8	0	1	1	0	1	1
5000	21621	5	0	21524	5	3	9	0	1	3	0	1	3
6000	25945	7	6	25829	4	8	10	0	1	4	0	1	4
7000	30270	2	2	30134	4	2	11	0	1	6	0	1	6
8000	34594	4	7	34439	3	7	0	0	0	0	0	0	0
9000	38918	7	3	38744	3	2	0	0	0	0	0	0	0
10000	43243	1	9	43049	2	6	0	0	0	0	0	0	0

Value

Value in Currency of DOLLARS.

The Value of each in Currency, as under.

Dollars.	at 4s. 7d. 2q. Currency.				at 4s. 7d. 3q. Currency.				Rials & 10th	at 4s. 7d. 2q. Currency.		
l.	l.	s.	d.	q.	l.	s.	d.	q.		s.	d.	q.
1	0	4	7	2	0	4	7	3	1	0	7	0
2	0	9	3	0	0	9	3	2	2	1	2	0
3	0	13	10	2	0	13	11	1	3	1	8	3
4	0	18	6	0	0	18	7	0	4	2	3	3
5	1	3	1	2	1	3	2	3	5	2	10	3
6	1	7	9	0	1	7	10	2	6	3	5	3
7	1	12	4	2	1	12	6	1	7	4	0	2
8	1	17	0	0	1	17	2	0				
9	2	1	7	2	2	1	9	3	1	0	0	3
10	2	6	3	0	2	6	5	2	2	0	1	2
20	4	12	6	0	4	12	11	0	3	0	2	0
30	6	18	9	0	6	19	4	2	4	0	2	3
40	9	5	0	0	9	5	10	0	5	0	3	2
50	11	11	3	0	11	12	3	2	6	0	4	1
60	13	17	6	0	13	18	9	0	7	0	4	3
70	16	3	9	0	16	5	2	2	8	0	5	2
80	18	10	0	0	18	11	8	0	9	0	6	1
90	20	16	3	0	20	18	1	2				
100	23	2	6	0	23	4	7	0		at 4s. 7d. 3q. Currency.		
200	46	5	0	0	46	9	2	0	Rials			
300	69	7	6	0	69	13	9	0	1	0	7	0
400	92	10	0	0	92	18	4	0	2	1	2	0
500	115	12	6	0	116	2	11	0	3	1	8	3
600	138	15	0	0	139	7	6	0	4	2	3	3
700	161	17	6	0	162	12	1	0	5	2	11	0
800	185	0	0	0	185	16	8	0	6	3	6	0
900	208	2	6	0	209	1	3	0	7	4	0	3
1000	231	5	0	0	232	5	10	0				
2000	462	10	0	0	464	11	8	0	1	0	0	3
3000	693	15	0	0	696	17	6	0	2	0	1	2
4000	925	0	0	0	929	3	4	0	3	0	2	0
5000	1156	5	0	0	1161	9	2	0	4	0	2	3
6000	1387	10	0	0	1393	15	0	0	5	0	3	2
7000	1618	15	0	0	1626	0	10	0	6	0	4	1
8000	1850	0	0	0	1858	6	8	0	7	0	4	3
9000	2081	5	0	0	2090	12	6	0	8	0	5	2
10000	2312	10	0	0	2322	18	4	0	9	0	6	1

DOLLARS contained in Plantation Currency.

The Value of each Dollar, as under.

Curr.	at 4s. 8d. 0q. Specie.			at 4s. 8d. 1q. Specie.			Shillings.	4s 8d. 0q Specie			4s. d. 3q Specie.		
l.	dol.	ryals	10th	dol.	ryals	10th		d.	r.	10t	d.	r.	10t
1	4	2	3	4	2	1	1	0	1	7	0	1	7
2	8	4	6	8	4	3	2	0	3	4	0	3	4
3	12	6	9	12	6	4	3	0	5	1	0	5	1
4	17	1	1	17	0	5	4	0	6	9	0	6	9
5	21	3	4	21	2	7	5	1	0	6	0	0	6
6	25	5	7	25	4	8	6	1	2	3	1	2	2
7	30	0	0	29	6	9	7	1	4	1	1	3	9
8	34	2	3	34	1	1	8	1	5	7	1	5	6
9	38	4	6	38	3	2	9	1	7	4	1	7	3
10	42	6	9	42	5	3	10	2	1	1	2	1	0
20	85	5	7	85	2	7	11	2	2	9	2	2	8
30	128	4	6	128	0	0	12	2	4	6	2	4	5
40	171	3	4	170	5	3	13	2	6	3	2	6	2
50	214	2	3	213	2	7	14	3	0	0	2	7	9
60	257	1	1	256	0	0	15	3	1	7	3	1	6
70	300	0	0	298	5	3	16	3	3	4	3	3	2
80	342	6	9	341	2	7	17	3	5	1	3	5	0
90	385	5	7	384	0	0	18	3	6	8	3	6	6
100	428	4	6	426	5	3	19	4	0	5	4	7	3
200	857	1	1	853	2	7							
300	1285	5	7	1280	0	0							
400	1714	2	3	1706	5	3							
500	2142	6	9	2133	2	7							
600	2571	3	4	2560	0	0	Pence						
700	3000	0	0	2986	5	3	1	0	0	1	0	0	1
800	3428	4	6	3413	2	7	2	0	0	3	0	0	3
900	3857	1	1	3840	0	0	3	0	0	4	0	0	4
1000	4285	5	7	4266	5	3	4	0	0	6	0	0	6
2000	8571	3	4	8533	2	7	5	0	0	7	0	0	7
3000	12857	1	1	12800	0	0	6	0	0	9	0	0	9
4000	17142	6	9	17066	5	3	7	0	1	0	0	1	0
5000	21428	4	6	21333	2	7	8	0	1	1	0	1	1
6000	25714	2	3	25600	0	0	9	0	1	3	0	1	3
7000	30000	0	0	29866	5	3	10	0	1	4	0	1	4
8000	34285	5	7	34133	2	7	11	0	1	6	0	1	0
9000	38571	3	4	38400	0	0	0	0	0	0	0	0	0
10000	42857	1	1	42666	5	3	0	0	0	0	0	0	0

Value

Value in Currency of DOLLARS.

The Value of each in Currency, as under.

Dollars.	at 4s. 8d. 0q. Currency.				at 4s. 8d. 1q. Currency.				Ryals & 10th	at 4s. 8d. 0q. Currency.		
l.	l.	s.	d.	q.	l.	s.	d.	q.		s.	d.	q.
1	0	4	8	0	0	4	8	1	1	0	7	0
2	0	9	4	0	0	9	4	2	2	1	2	0
3	0	14	0	0	0	14	0	3	3	1	9	0
4	0	18	8	0	0	18	9	0	4	2	4	0
5	1	3	4	0	1	3	5	1	5	2	11	0
6	1	8	0	0	1	8	1	2	6	3	6	0
7	1	12	8	0	1	12	9	3	7	4	1	0
8	1	17	4	0	1	17	6	0				
9	2	2	0	0	2	2	2	1	1	0	0	3
10	2	6	8	0	2	6	10	2	2	0	1	2
20	4	13	4	0	4	13	9	0	3	0	2	0
30	7	0	0	0	7	0	7	2	4	0	2	3
40	9	6	8	0	9	7	6	0	5	0	3	2
50	11	13	4	0	11	14	4	2	6	0	4	1
60	14	0	0	0	14	1	3	0	7	0	4	3
70	16	6	8	0	16	8	1	2	8	0	5	2
80	18	13	4	0	18	15	0	0	9	0	6	1
90	21	0	0	0	21	1	10	2				
100	23	6	8	0	23	8	9	0		at 4s. 8d. 1q. Currency.		
200	46	13	4	0	46	17	6	0	Ryals			
300	70	0	0	0	70	6	3	0	1	0	7	0
400	93	6	8	0	93	15	0	0	2	1	2	0
500	116	13	4	0	117	3	9	0	3	1	9	0
600	140	0	0	0	140	12	6	0	4	2	4	0
700	163	6	8	0	164	1	3	0	5	2	11	1
800	186	13	4	0	187	10	0	0	6	3	6	1
900	210	0	0	0	210	18	9	0	7	4	1	1
1000	233	6	8	0	234	7	6	0				
2000	466	13	4	0	468	15	0	0	1	0	0	3
3000	700	0	0	0	703	2	6	0	2	0	1	2
4000	933	6	8	0	937	10	0	0	3	0	2	0
5000	1166	13	4	0	1171	17	6	0	4	0	2	3
6000	1400	0	0	0	1406	5	0	0	5	0	3	2
7000	1633	6	8	0	1640	12	6	0	9	0	4	1
8000	1866	13	4	0	1875	0	0	0	7	0	4	3
9000	2100	0	0	0	2109	7	6	0	8	0	5	2
10000	2333	6	8	0	2343	15	0	0	9	0	6	1

DOLLARS

DOLLARS contained in Plantation Currency.

The Value of each Dollar, as under.

Curr.	at 4s. 8d. 2q. Specie.			at 4s. 8d. 3q. Specie.			Shillings.	4s. 8d. 3q Specie.			4s. 8d. 3q Specie.		
l.	dol.	ryals.	10th	dol.	ryals	10th		d.	r.	10t	d.	r.	10t
1	4	2	0	4	1	8	1	0	1	7	0	1	7
2	8	4	0	8	3	7	2	0	3	4	0	3	4
3	12	6	0	12	5	5	3	0	5	1	0	5	1
4	16	7	9	16	7	3	4	0	6	8	0	6	8
5	21	1	9	21	1	2	5	1	0	5	1	0	5
6	25	3	9	25	3	0	6	1	2	2	1	2	2
7	29	5	9	29	4	8	7	1	3	9	1	3	9
8	33	7	9	33	6	7	8	1	5	6	1	5	5
9	38	1	8	38	0	5	9	1	7	3	1	7	2
10	42	3	8	42	2	3	10	2	1	0	2	0	9
20	84	7	6	84	4	7	11	2	2	7	2	2	6
30	127	3	5	126	7	0	12	2	4	4	2	4	3
40	169	7	3	169	1	3	13	2	6	1	2	6	0
50	212	3	1	211	3	6	14	2	7	8	2	7	7
60	254	6	9	253	5	9	15	3	1	5	2	1	4
70	297	2	8	296	0	3	16	3	3	2	3	3	1
80	339	6	6	338	2	6	17	3	4	9	3	4	8
90	382	2	4	380	4	9	18	3	6	6	3	6	4
100	424	6	2	422	7	3	19	4	0	3	4	0	1
200	849	4	5	845	6	5							
300	1274	2	7	1268	5	8							
400	1699	0	9	1691	5	0							
500	2123	7	2	2114	4	3							
600	2548	5	4	2537	3	6	Pence.						
700	2973	3	6	2960	2	8	1	0	0	1	0	0	1
800	3398	1	8	3383	2	1	2	0	0	3	0	0	3
900	3823	0	1	3806	1	3	3	0	0	4	0	0	4
1000	4247	6	3	4229	0	6	4	0	0	6	0	0	6
2000	8495	4	6	8458	1	2	5	0	0	7	0	0	7
3000	12743	2	9	12687	1	8	6	0	0	9	0	0	9
4000	16991	1	2	16916	2	4	7	0	1	0	0	1	0
5000	21238	7	5	21145	3	0	8	0	1	1	0	1	1
6000	25486	5	3	25374	3	6	9	0	1	3	0	1	3
7000	29734	4	1	29603	4	2	10	0	1	4	0	1	4
8000	33982	2	4	33832	4	8	11	0	1	6	0	1	6
9000	38230	0	7	38061	5	4	0	0	0	0	0	0	0
10000	42477	7	0	42290	6	0	0	0	0	0	0	0	0

Value

Value in Currency of DOLLARS.

The Value of each in Currency, as under.

Dollars.	at 4s. 8d. 2q. Currency.				at 4s. 8d. 3q. Currency.				Ryals & 10th	at 4s. 8d. 2q. Currency.		
l.	l.	s.	d.	q.	l.	s.	d.	q.		s.	d.	q.
1	0	4	8	2	0	4	8	3	1	0	7	0
2	0	9	5	0	0	9	5	2	2	1	2	1
3	0	14	1	2	0	14	2	1	3	1	9	1
4	0	18	10	0	0	18	11	0	4	2	4	1
5	1	3	6	2	1	3	7	3	5	2	11	1
6	1	8	3	0	1	8	4	2	6	3	6	2
7	1	12	11	2	1	13	1	1	7	4	1	2
8	1	17	8	0	1	17	10	0				
9	2	2	4	2	2	2	6	3	1	0	0	3
10	2	7	1	0	2	7	3	2	2	0	1	2
20	4	14	2	0	4	14	7	0	3	0	2	0
30	7	1	3	0	7	1	10	2	4	0	2	3
40	9	8	4	0	9	9	2	0	5	0	3	2
50	11	15	5	0	11	16	5	2	6	0	4	1
60	14	2	6	0	14	3	9	0	7	0	4	3
70	16	9	7	0	16	11	0	2	8	0	5	2
80	18	16	8	0	18	18	4	0	9	0	6	1
90	21	3	9	0	21	5	7	2		at 4s. 8d. 3q.		
100	23	10	10	0	23	12	11	0	Ryals	Currency.		
200	47	1	8	0	47	5	10	0				
300	70	12	6	0	70	18	9	0	1	0	7	0
400	94	3	4	0	94	11	8	0	2	1	2	1
500	117	14	2	0	118	4	7	0	3	1	9	1
600	141	5	0	0	141	17	6	0	4	2	4	1
700	164	15	10	0	165	10	5	0	5	2	11	2
800	188	6	8	0	189	3	4	0	6	3	6	3
900	211	17	6	0	212	16	3	0	7	4	1	3
1000	235	8	4	0	236	9	2	0				
2000	470	16	8	0	472	18	4	0	1	0	0	3
3000	706	5	0	0	709	7	6	0	2	0	1	2
4000	941	13	4	0	945	16	8	0	3	0	2	0
5000	1177	1	8	0	1182	5	10	0	4	0	2	3
6000	1412	10	0	0	1418	15	0	0	5	0	3	2
7000	1647	18	4	0	1655	4	2	0	6	0	4	1
8000	1883	6	8	0	1891	13	4	0	7	0	4	3
9000	2118	15	0	0	2128	2	6	0	8	0	5	2
10000	2354	3	4	0	2364	11	8	0	9	0	6	1

DOLLARS contained in Plantation Currency.

The Value of each Dollar, as under.

Curr. l.	at 4s. 9d. 0q. Specie. dol.	ryals	10th	at 4s. 9d. 1q. Specie. dol.	ryals	10th
1	4	1	7	4	1	5
2	8	3	4	8	3	1
3	12	5	0	12	4	6
4	16	6	7	16	6	1
5	21	0	4	20	7	7
6	25	2	1	25	1	2
7	29	3	8	29	2	8
8	33	5	5	33	4	3
9	37	7	2	37	5	8
10	42	0	8	41	7	4
20	84	1	7	83	6	7
30	126	2	5	125	6	1
40	168	3	4	167	5	5
50	210	4	2	209	4	9
60	252	5	1	251	4	2
70	294	5	9	293	3	6
80	336	6	7	335	3	0
90	378	7	6	377	2	3
100	421	0	4	419	1	7
200	842	0	8	838	3	4
300	1263	1	3	1257	5	1
400	1684	1	7	1676	6	8
500	2105	2	1	2096	0	6
600	2526	2	5	2515	2	3
700	2947	2	9	2934	4	0
800	3368	3	4	3353	5	7
900	3789	3	8	3772	7	4
1000	4210	4	2	4192	1	1
2000	8421	0	4	8384	2	2
3000	12631	4	6	12576	3	4
4000	16842	0	8	16768	4	5
5000	21052	5	1	20960	5	6
6000	25263	1	3	25152	6	7
7000	29473	5	5	29344	7	8
8000	33684	1	7	33537	0	9
9000	37894	5	9	37729	2	1
10000	42105	2	1	41921	3	2

Shillings.	4s. 9d. 0q Specie. d.	r.	1ot.	4s. 9d. 1q Specie. d.	r.	1ot.
1	0	1	7	0	1	7
2	0	3	4	0	3	4
3	0	5	1	0	5	1
4	0	6	7	0	6	5
5	1	0	4	1	0	4
6	1	2	1	1	2	1
7	1	3	8	1	3	7
8	1	5	5	1	3	4
9	1	7	1	1	7	0
10	2	0	8	2	0	7
11	2	2	5	2	2	4
12	2	4	2	2	4	1
13	2	5	9	2	5	8
14	2	7	6	2	7	5
15	3	1	3	3	1	2
16	3	2	9	3	2	8
17	3	4	6	3	4	5
18	3	6	3	3	6	2
19	4	0	0	3	7	8

Pence.						
1	0	0	1	0	0	1
2	0	0	3	0	0	3
3	0	0	4	0	0	4
4	0	0	6	0	0	6
5	0	0	7	0	0	7
6	0	0	8	0	0	8
7	0	1	0	0	1	0
8	0	1	1	0	1	1
9	0	1	3	0	1	3
10	0	1	4	0	1	4
11	0	1	5	0	1	5
0	0	0	0	0	0	0
0	0	0	0	0	0	0
0	0	0	0	0	0	0

Value

Value in Currency of DOLLARS.

The Value of each in Currency, as under.

Dollars.	at 4s. 9d. 0q. Currency. l.	s.	d.	q.	at 4s. 9d. 1q. Currency. l.	s.	d.	q.	Ryals & 10th	at 4s. 9d. 0q. Currency. s.	d.	q.
1	0	4	9	0	0	4	9	1	1	0	7	1
2	0	9	6	0	0	9	6	2	2	1	2	1
3	0	14	3	0	0	14	3	3	3	1	9	2
4	0	19	0	0	0	19	1	0	4	2	4	2
5	1	3	9	0	1	3	10	1	5	2	11	3
6	1	8	6	0	1	8	7	2	6	3	6	0
7	1	13	3	0	1	13	4	3	7	4	2	1
8	1	18	0	0	1	18	2	0				
9	2	2	9	0	2	2	11	1	1	0	0	3
10	2	7	6	0	2	7	8	2	2	0	1	2
20	4	15	0	0	4	15	5	0	3	0	2	1
30	7	2	6	0	7	3	1	2	4	0	2	3
40	9	10	0	0	9	10	10	0	5	0	3	2
50	11	17	6	0	11	18	6	2	6	0	4	1
60	14	5	0	0	14	6	3	0	7	0	5	0
70	16	12	6	0	16	13	11	2	8	0	5	3
80	19	0	0	0	19	1	8	0	9	0	6	2
90	21	7	6	0	21	9	4	2				
100	23	15	0	0	23	17	1	0		at 4s. 9d. 1q.		
200	47	10	0	0	47	14	2	0	Ryals	Currency.		
300	71	5	0	0	71	11	3	0	1	0	7	1
400	95	0	0	0	95	8	4	0	2	1	2	1
500	118	15	0	0	119	5	5	0	3	1	9	2
600	142	10	0	0	143	2	6	0	4	2	4	2
700	166	5	0	0	166	19	7	0	5	2	11	3
800	190	0	0	0	190	16	8	0	6	3	7	0
900	213	15	0	0	214	13	9	0	7	4	2	1
1000	237	10	0	0	238	10	10	0				
2000	475	0	0	0	477	1	8	0	1	0	0	3
3000	712	10	0	0	715	12	6	0	2	0	1	2
4000	950	0	0	0	954	3	4	0	3	0	2	1
5000	1187	10	0	0	1192	14	2	0	4	0	2	2
6000	1425	0	0	0	1431	5	0	0	5	0	3	3
7000	1662	10	0	0	1669	15	10	0	6	0	4	1
8000	1900	0	0	0	1908	6	8	0	7	0	5	0
9000	2137	10	0	0	2146	17	6	0	8	0	5	3
10000	2375	0	0	0	2385	8	4	0	9	0	6	2

DOLLARS contained in Plantation Currency.

The Value of each Dollar, as under.

Curr.	at 4s. 9d. 2q. Specie.			at 4s. 9d. 3q. Specie.			Shillings.	4s. 9d. 2q Specie.			4s. 9d. 3q Specie.		
l.	dol.	ryals	10th	dol.	ryals	10th		d.	r.	10t.	d.	r.	10t.
1	4	1	4	4	1	2	1	0	1	7	0	1	7
2	8	2	8	8	2	5	2	0	3	3	0	3	3
3	12	4	2	12	3	7	3	0	5	0	0	5	0
4	16	5	6	16	5	0	4	0	6	7	0	6	7
5	20	7	0	20	6	2	5	1	0	3	1	0	3
6	25	0	4	24	7	5	6	1	2	0	1	2	0
7	29	1	7	29	0	7	7	1	3	7	1	3	7
8	33	3	1	33	2	0	8	1	5	3	1	5	3
9	37	4	5	37	3	2	9	1	7	0	1	6	9
10	41	5	9	41	4	5	10	2	0	7	2	0	6
20	83	3	8	83	0	9	11	2	2	4	2	2	3
30	125	1	7	124	5	4	12	2	4	0	2	3	9
40	166	7	7	166	1	9	13	2	5	7	2	5	6
50	208	5	6	207	6	3	14	2	7	4	2	7	3
60	250	3	5	249	2	8	15	3	1	0	3	0	9
70	292	1	4	290	7	3	16	3	2	7	3	2	6
80	333	7	3	332	3	7	17	3	4	4	3	2	2
90	375	5	2	374	0	2	18	3	6	0	3	5	8
100	417	3	1	415	4	7	19	3	7	7	3	7	5
200	834	6	3	831	1	4							
300	1252	1	4	1246	6	0							
400	1669	4	5	1662	2	7							
500	2086	7	6	2077	7	3							
600	2504	2	8	2493	4	1	Pence.						
700	2921	5	9	2909	0	7	1	0	0	1	0	0	1
800	3339	1	0	3324	5	4	2	0	0	3	0	0	3
900	3756	4	1	3740	2	1	3	0	0	4	0	0	4
1000	4173	7	3	4155	6	8	4	0	0	6	0	0	6
2000	8347	6	6	8311	5	5	5	0	0	7	0	0	7
3000	12521	5	9	12467	4	3	6	0	0	8	0	0	8
4000	16695	5	1	16623	3	0	7	0	1	0	0	1	0
5000	20859	4	4	20779	1	8	8	0	1	1	0	1	1
6000	25043	3	7	24935	0	5	9	0	1	3	0	1	3
7000	29217	3	0	29090	7	3	10	0	1	4	0	1	4
8000	33391	2	3	33246	6	0	11	0	1	5	0	1	5
9000	37565	1	6	37402	4	8	0	0	0	0	0	0	0
10000	41739	0	8	41558	3	5	0	0	0	0	0	0	0

Value

Value in Currency of DOLLARS.

The Value of each in Currency as under.

Dollars.	at 4s. 9d. 2q. Currency.				at 4s. 9d. 3q. Currency.				Ryals & 10th	at 4s. 9d. 2q. Currency.		
l.	l.	s.	d.	q.	l.	s.	d.	q.		s.	d.	q.
1	0	4	9	2	0	4	9	3	1	0	7	1
2	0	9	7	0	0	9	7	2	2	1	2	2
3	0	14	4	2	0	14	5	1	3	1	9	2
4	0	19	2	0	0	19	3	0	4	2	4	3
5	1	3	11	2	1	4	0	3	5	3	0	0
6	1	8	9	0	1	8	10	2	6	3	7	1
7	1	13	6	2	1	13	8	1	7	4	2	1
8	1	18	4	0	1	18	6	0				
9	2	3	1	2	2	3	3	3	1	0	0	3
10	2	7	11	0	2	8	1	2	2	0	1	2
20	4	15	10	0	4	16	3	0	3	0	2	1
30	7	3	9	0	7	4	4	2	4	0	2	3
40	9	11	8	0	9	12	6	0	5	0	3	2
50	11	19	7	0	12	0	7	2	6	0	4	1
60	14	7	6	0	14	8	9	0	7	0	5	0
70	16	15	5	0	16	16	10	2	8	0	5	3
80	19	3	4	0	19	5	0	0	9	0	6	2
90	21	11	3	0	21	13	1	2		at 4s. 9d. 3q.		
100	23	19	2	0	24	1	3	0	Ryals	Currency.		
200	47	18	4	0	48	2	6	0				
300	71	17	6	0	72	3	9	0	1	0	7	1
400	95	16	8	0	96	5	0	0	2	1	2	2
500	119	15	10	0	120	6	3	0	3	1	9	2
600	143	15	0	0	144	7	6	0	4	2	4	3
700	167	14	2	0	168	8	9	0	5	3	0	0
800	191	13	4	0	192	10	0	0	6	3	7	2
900	215	12	6	0	216	11	3	0	7	4	2	2
1000	239	11	8	0	240	12	6	0				
2000	479	3	4	0	481	5	0	0	1	0	0	3
3000	718	15	0	0	721	17	6	0	2	0	1	2
4000	958	6	8	0	962	10	0	0	3	0	2	1
5000	1197	18	4	0	1203	2	6	0	4	0	2	3
6000	1437	10	0	0	1443	15	0	0	5	0	3	2
7000	1677	1	8	0	1684	7	6	0	6	0	4	1
8000	1916	13	4	0	1925	0	0	0	7	0	5	0
9000	2156	5	0	0	2165	12	6	0	8	0	5	3
10000	2395	16	8	0	2406	5	0	0	9	0	6	2

DOLLARS contained in Plantation Currency.

The Value of each Dollar, as under.

Curr. l.	at 4s. 10d. 0q. Specie. dol.	ryals	10th	at 4s. 10d. 1q. Specie. dol.	ryals	10th	Shillings.	4s. 10d. 0q Specie. d.	r.	10t	4s. 10d. 1q Specie. d.	r.	10t
1	4	1	1	4	1	0	1	0	1	7	0	1	7
2	8	2	2	8	1	9	2	0	3	3	0	3	3
3	12	3	3	12	2	9	3	0	5	0	0	5	0
4	16	4	4	16	3	8	4	0	6	6	0	6	6
5	20	5	5	20	4	8	5	1	0	3	1	0	3
6	24	6	6	24	5	8	6	1	1	9	1	1	9
7	28	7	7	28	6	7	7	1	3	6	1	3	6
8	33	0	8	32	7	7	8	1	5	2	1	5	2
9	37	1	9	37	0	6	9	1	6	9	1	6	9
10	41	3	0	41	1	6	10	2	0	5	2	0	5
20	82	6	1	82	3	2	11	2	2	2	2	2	1
30	124	1	1	123	4	8	12	2	3	9	2	3	8
40	165	4	1	164	6	5	13	2	5	5	2	5	4
50	206	7	2	206	0	1	14	2	7	2	2	7	1
60	248	2	2	247	1	7	15	3	0	8	3	0	7
70	289	5	2	288	3	3	16	3	2	5	3	2	4
80	331	0	3	329	4	9	17	3	4	1	3	4	1
90	372	3	3	370	6	5	18	3	5	8	3	5	7
100	413	6	3	412	0	1	19	3	7	5	3	7	4
200	827	4	7	824	0	3							
300	1241	3	0	1236	0	4							
400	1655	1	4	1648	0	5							
500	2068	7	7	2060	0	7							
600	2482	6	1	2472	0	8	Pence. 1	0	0	1	0	0	1
700	2896	4	4	2884	1	0	2	0	0	3	0	0	3
800	3310	2	8	3296	1	1	3	0	0	4	0	0	4
900	3724	1	1	3708	1	2	4	0	0	6	0	0	6
1000	4137	7	4	4120	1	4	5	0	0	7	0	0	7
2000	8275	6	9	8240	2	7	6	0	0	8	0	0	8
3000	12413	6	3	12360	4	1	7	0	1	0	0	1	0
4000	16551	5	8	16480	5	5	8	0	1	1	0	1	1
5000	20689	5	2	20600	6	9	9	0	1	3	0	1	3
6000	24827	4	7	24721	0	2	10	0	1	4	0	1	4
7000	28965	4	1	28841	1	6	11	0	1	5	0	1	5
8000	33103	3	5	32961	3	0	0	0	0	0	0	0	0
9000	37241	3	0	37081	4	4	0	0	0	0	0	0	0
10000	41379	2	4	41201	5	7	0	0	0	0	0	0	0

Value

Value in Currency of DOLLARS.

The Value of each in Currency, as under.

Dollars.	at 4s. 10d. 0q. Currency. l.	s.	d.	q.	at 4s. 10d. 1q. Currency. l.	s.	d.	q.	Ryals & 10th	at 4s. 10d. 0q. Currency. s.	d.	q
1	0	4	10	0	0	4	10	1	1	0	7	1
2	0	9	8	0	0	9	8	2	2	1	2	2
3	0	14	6	0	0	14	6	3	3	1	9	3
4	0	19	4	0	0	19	5	0	4	2	5	0
5	1	4	2	0	1	4	3	1	5	3	0	1
6	1	9	0	0	1	9	1	2	6	3	7	2
7	1	13	10	0	1	13	11	3	7	4	2	3
8	1	18	8	0	1	18	10	0				
9	2	3	6	0	2	3	8	1	1	0	0	3
10	2	8	4	0	2	8	6	2	2	0	1	2
20	4	16	8	0	4	17	1	0	3	0	2	1
30	7	5	0	0	7	5	7	2	4	0	2	3
40	9	13	4	0	9	14	2	0	5	0	3	2
50	12	1	8	0	12	2	8	2	6	0	4	1
60	14	10	0	0	14	11	3	0	7	0	5	0
70	16	18	4	0	16	19	9	2	8	0	5	3
80	19	6	8	0	19	8	4	0	9	0	6	2
90	21	15	0	0	21	16	10	2		at 4s. 10d. 1q.		
100	24	3	4	0	24	5	5	0	Ryals.	Currency.		
200	48	6	8	0	48	10	10	0				
300	72	10	0	0	72	16	3	0	1	0	7	1
400	96	13	4	0	97	1	8	0	2	1	2	2
500	120	16	8	0	121	7	1	0	3	1	9	3
600	145	0	0	0	145	12	6	0	4	2	5	0
700	169	3	4	0	169	17	11	0	5	3	0	1
800	193	6	8	0	194	3	4	0	6	3	7	3
900	217	10	0	0	218	8	9	0	7	4	3	0
1000	241	13	4	0	242	14	2	0				
2000	483	6	8	0	485	8	4	0	1	0	0	3
3000	725	0	0	0	728	2	6	0	2	0	1	2
4000	966	13	4	0	970	16	8	0	3	0	2	1
5000	1208	6	8	0	1213	10	10	0	4	0	2	3
6000	1450	0	0	0	1456	5	0	0	5	0	3	2
7000	1691	13	4	0	1698	19	2	0	6	0	4	1
8000	1933	6	8	0	1941	13	4	0	7	0	5	0
9000	2175	0	0	0	2184	7	6	0	8	0	5	3
10000	2416	13	4	0	2427	1	8	0	9	0	6	2

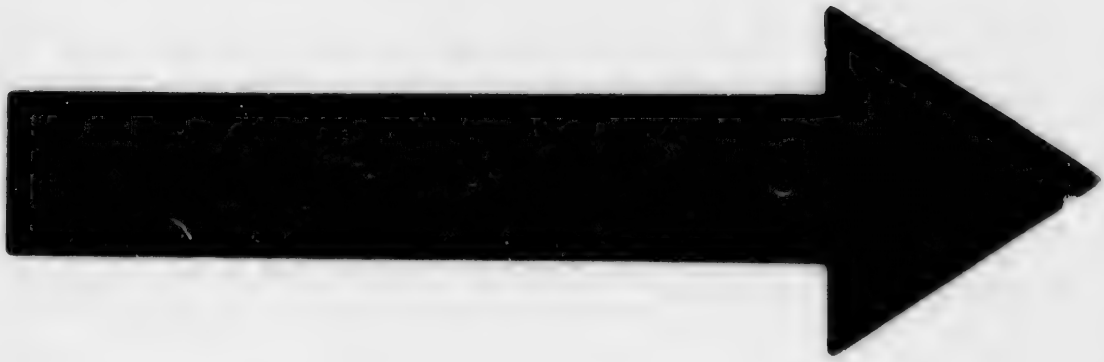

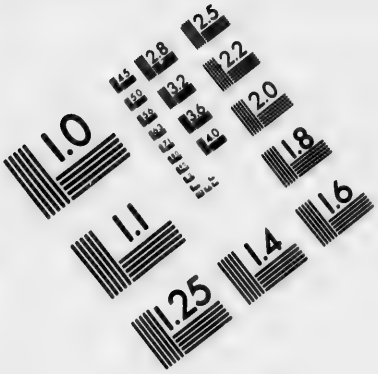

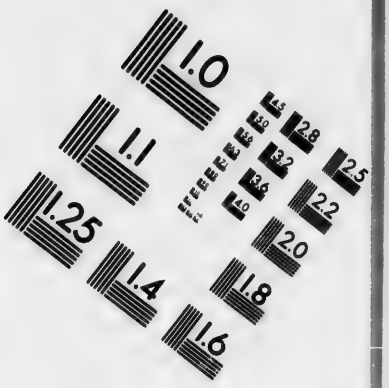

IMAGE EVALUATION TEST TARGET (MT-3)

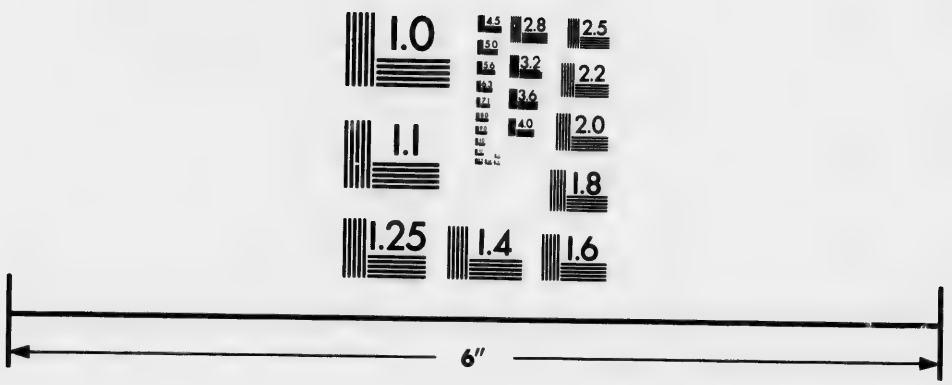

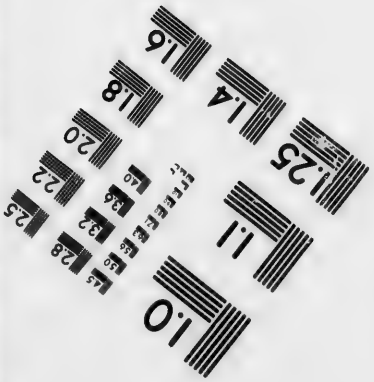

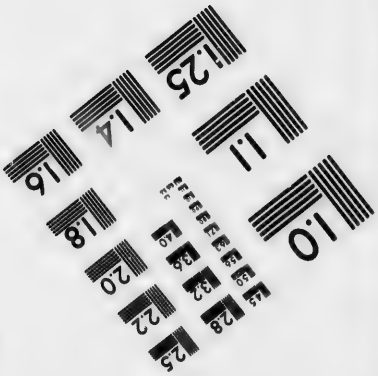

Photographic Sciences Corporation

23 WEST MAIN STREET
WEBSTER, N.Y. 14580
(716) 872-4503

DOLLARS contained in Plantation Currency.

The Value of each Dollar, as under.

Curr. l.	at 4s. 10d. 2q. Specie. dol.	ryals	10th	at 4s. 10d. 3q. Specie. dol.	ryals	10th.	Shillings.	4s.10d.2q Specie. d.	r.	10t	4s.10d.3q Specie. d.	r.	10t
1	4	0	8	4	0	7	1	0	1	6	0	1	6
2	8	1	6	8	1	4	2	0	3	3	0	3	3
3	12	2	5	12	2	0	3	0	4	9	0	4	9
4	16	3	3	16	2	7	4	0	6	6	0	6	6
5	20	4	1	20	3	4	5	1	0	2	1	0	2
6	24	4	9	24	4	1	6	1	1	8	1	1	8
7	28	5	8	28	4	8	7	1	3	5	1	3	5
8	32	6	6	32	5	4	8	1	5	1	1	5	1
9	36	7	4	36	6	1	9	1	6	8	1	6	8
10	41	0	2	40	6	8	10	2	0	4	2	0	4
20	82	0	4	81	5	6	11	2	2	0	2	1	9
30	123	0	6	122	4	4	12	2	3	7	2	3	6
40	164	0	8	163	3	2	13	2	5	3	2	5	2
50	205	1	0	204	2	0	14	2	7	0	2	6	9
60	246	1	2	245	0	9	15	3	0	6	3	0	5
70	287	1	4	285	7	7	16	3	2	3	3	2	2
80	328	1	7	326	6	5	17	3	3	9	3	3	8
90	369	1	9	367	5	3	18	3	5	5	3	5	4
100	410	2	1	408	4	1	19	3	7	2	3	7	1
200	820	4	1	817	0	2							
300	1230	6	2	1225	4	3							
400	1641	0	2	1634	0	3							
500	2051	2	3	2042	4	4							
600	2461	4	3	2451	0	5	Pence. 1	0	0	1	0	0	1
700	2871	6	4	2859	4	6	2	0	0	3	0	0	3
800	3282	0	4	3268	0	7	3	0	0	4	0	0	4
900	3692	2	5	3676	4	8	4	0	0	6	0	0	6
1000	4102	4	5	4085	0	9	5	0	0	7	0	0	7
2000	8205	1	0	8170	1	7	6	0	0	8	0	0	8
3000	12307	5	5	12255	2	6	7	0	1	0	0	1	0
4000	16410	2	1	16340	3	4	8	0	1	1	0	1	1
5000	20512	6	6	20425	4	3	9	0	1	3	0	1	3
6000	24615	3	1	24510	5	1	10	0	1	4	0	1	4
7000	28717	7	6	28595	5	1	11	0	1	4	0	1	5
8000	32820	4	1	32680	6	8	0	0	0	0	0	0	0
9000	36923	0	6	36765	7	7	0	0	0	0	0	0	0
10000	41025	5	1	40851	0	5	0	0	0	0	0	0	0

Value

Value in Currency of DOLLARS.

The Value of each in Currency, as under.

Dollars.	at 4s. 10d. 2q. Currency. l.	s.	d.	q.	at 4s. 10d. 3q. Currency. l.	s.	d.	q.	Ryals & 10th	at 4s. 10d. 2q Currency. s.	d.	q.
1	0	4	10	2	0	4	10	3	1	0	7	1
2	0	9	9	0	0	9	9	2	2	1	2	3
3	0	14	7	2	0	14	8	1	3	1	10	0
4	0	19	6	0	0	19	7	0	4	2	5	1
5	1	4	4	2	1	4	5	3	5	3	0	2
6	1	9	3	0	1	9	4	2	6	3	8	0
7	1	14	1	2	1	14	3	1	7	4	3	1
8	1	19	0	0	1	19	2	0				
9	2	3	10	2	2	4	0	3	1	0	0	3
10	2	8	9	0	2	8	11	2	2	0	1	2
20	4	17	6	0	4	17	11	0	3	0	2	1
30	7	6	3	0	7	6	10	2	4	0	2	3
40	9	15	0	0	9	15	10	0	5	0	3	2
50	12	3	9	0	12	4	9	2	6	0	4	1
60	14	12	6	0	14	13	9	0	7	0	5	0
70	17	1	3	0	17	2	8	2	8	0	5	3
80	19	10	0	0	19	11	8	0	9	0	6	2
90	21	18	9	0	22	0	7	2		at 4s. 10d. 3q.		
100	24	7	6	0	24	9	7	0	Ryals	Currency.		
200	48	15	0	0	48	19	2	0				
300	73	2	6	0	73	8	9	0	1	0	7	1
400	97	10	0	0	97	18	4	0	2	1	2	3
500	121	17	6	0	122	7	11	0	3	1	10	0
600	146	5	0	0	146	17	6	0	4	2	5	1
700	170	12	6	0	171	7	1	0	5	3	0	2
800	195	0	0	0	195	16	8	0	6	3	8	0
900	219	7	6	0	220	6	3	0	7	4	3	2
1000	243	15	0	0	244	15	10	0				
2000	487	10	0	0	489	11	8	0	1	0	0	3
3000	731	5	0	0	734	7	6	0	2	0	1	2
4000	975	0	0	0	979	3	4	0	3	0	2	1
5000	1218	15	0	0	1223	19	2	0	4	0	2	3
6000	1462	10	0	0	1468	15	0	0	5	0	3	2
7000	1706	5	0	0	1713	10	10	0	6	0	4	1
8000	1950	0	0	0	1958	6	8	0	7	0	5	0
9000	2193	15	0	0	2203	2	6	0	8	0	5	3
10000	2437	10	0	0	2447	18	4	0	9	0	6	2

DOLLARS contained in Plantation Currency.

The Value of each Dollar, as under.

Curr.	at 4s. 11d. 0q. Specie.			at 4s. 11d. 1q. Specie.			Shillings.	4s. 11d. 0q Specie			4s. 11d. 1q Specie.		
l.	dol.	ryals	10th	dol.	ryals	10th		d.	r.	10t	d.	r.	10t
1	4	0	5	4	0	4	1	0	1	6	0	1	6
2	8	1	1	8	0	8	2	0	3	2	0	3	2
3	12	1	6	12	1	2	3	0	4	9	0	4	9
4	16	2	2	16	1	6	4	0	6	5	0	6	5
5	20	2	7	20	2	0	5	1	0	1	1	0	1
6	24	3	3	24	2	4	6	1	1	7	1	1	7
7	28	3	8	28	2	8	7	1	3	4	1	3	4
8	32	4	3	32	3	2	8	1	5	0	1	5	0
9	36	4	9	36	3	6	9	1	6	6	1	6	6
10	40	5	4	40	4	1	10	2	0	3	2	0	3
20	81	2	8	81	0	1	11	2	1	9	2	1	9
30	122	0	3	121	4	2	12	2	3	5	2	3	4
40	162	5	7	162	0	2	13	2	5	1	2	5	0
50	203	3	1	202	4	3	14	2	6	8	2	6	7
60	244	0	5	243	0	3	15	3	0	4	3	0	3
70	284	6	0	283	4	4	16	3	2	0	3	1	9
80	325	3	4	324	0	4	17	3	3	6	3	3	5
90	366	0	8	364	4	5	18	3	5	3	3	5	2
100	406	6	2	405	0	5	19	3	6	9	3	6	8
200	813	4	5	810	1	0							
300	1220	2	7	1215	1	5							
400	1627	0	9	1620	2	0							
500	2033	7	2	2025	2	5	Pence						
600	2440	5	4	2430	3	0	1	0	0	1	0	0	1
700	2847	3	6	2835	3	5	2	0	0	3	0	0	3
800	3254	1	9	3240	4	1	3	0	0	4	0	0	4
900	3661	0	1	3645	4	6	4	0	0	6	0	0	6
1000	4067	6	4	4050	5	1	5	0	0	7	0	0	7
2000	8135	4	7	8101	2	1	6	0	0	8	0	0	8
3000	12203	3	1	12151	7	2	7	0	1	0	0	1	0
4000	16271	1	5	16202	4	3	8	0	1	2	0	1	2
5000	20338	7	9	20253	1	3	9	0	1	3	0	1	3
6000	24406	6	2	24303	6	4	10	0	1	4	0	1	4
7000	28474	4	6	28354	3	5	11	0	1	5	0	1	5
8000	32542	3	0	32405	0	5	0	0	0	0	0	0	0
9000	36610	1	4	36455	5	6	0	0	0	0	0	0	0
10000	40677	7	7	40506	2	6	0	0	0	0	0	0	0

Value

Value in Currency of DOLLARS.

The Value of each in Currency, as under.

Dollars.	at 4s. 11d. oq. Currency. l.	s.	d.	q.	at 4s. 11d. 1q. Currency. l.	s.	d.	q.	Ryals & 10th	at 4s. 11d. oq Currency. s.	d.	q.
1	0	4	11	0	0	4	11	1	1	0	7	2
2	0	9	10	0	0	9	10	2	2	1	2	3
3	0	14	9	0	0	14	9	3	3	1	10	1
4	0	19	8	0	0	19	9	0	4	2	5	2
5	1	4	7	0	1	4	8	1	5	3	1	0
6	1	9	6	0	1	9	7	2	6	3	8	1
7	1	14	5	0	1	14	6	3	7	4	3	3
8	1	19	4	0	1	19	6	0				
9	2	4	3	0	2	4	5	1	1	0	0	3
10	2	9	2	0	2	9	4	2	2	0	1	2
20	4	18	4	0	4	18	9	0	3	0	2	1
30	7	7	6	0	7	8	1	2	4	0	2	3
40	9	16	8	0	9	17	6	0	5	0	3	2
50	12	5	10	0	12	6	10	2	6	0	4	1
60	14	15	0	0	14	16	3	0	7	0	5	0
70	17	4	2	0	17	5	7	2	8	0	5	3
80	19	13	4	0	19	15	0	0	9	0	6	2
90	22	2	6	0	22	4	4	2				
100	24	11	8	0	24	13	9	0		at 4s. 11d. 1q.		
200	49	3	4	0	49	7	6	0	Ryals	Currency.		
300	73	15	0	0	74	1	3	0	1	0	7	2
400	98	6	8	0	98	15	0	0	2	1	2	3
500	122	18	4	0	123	8	9	0	3	1	10	1
600	147	10	0	0	148	2	6	0	4	2	5	2
700	172	1	8	0	172	16	3	0	5	3	1	0
800	196	13	4	0	197	10	0	0	6	3	8	1
900	221	5	0	0	222	3	9	0	7	4	3	3
1000	245	16	8	0	246	17	6	0				
2000	491	13	4	0	493	15	0	0	1	0	0	3
3000	737	10	0	0	740	12	6	0	2	0	1	2
4000	983	6	8	0	987	10	0	0	3	0	2	1
5000	1229	3	4	0	1234	7	6	0	4	0	2	3
6000	1475	0	0	0	1481	5	0	0	5	0	3	2
7000	1720	16	8	0	1728	2	6	0	6	0	4	1
8000	1966	13	4	0	1975	0	0	0	7	0	5	0
9000	2212	10	0	0	2221	17	6	0	8	0	5	3
10000	2458	6	8	0	2468	15	0	0	9	0	6	2

DOLLARS contained in Plantation Currency,

The Value of each Dollar, as under.

Curr.	at 4s. 11d. 2q. Specie.			at 4s. 11d. 3q. Specie.			Shillings.	4s. 11d. 2q Specie.			4s. 11d. 3q Specie.		
l.	dol.	ryals	10th.	dol.	ryals	10th		d.	r.	10t	d.	r.	10t
1	4	0	3	4	0	1	1	0	1	6	0	1	6
2	8	0	5	8	0	3	2	0	3	2	0	3	2
3	12	0	8	12	0	4	3	0	4	8	0	4	8
4	16	1	1	16	0	5	4	0	6	4	0	6	4
5	20	1	3	20	0	7	5	1	0	1	1	0	1
6	24	1	6	24	0	8	6	1	1	7	1	1	7
7	28	1	9	28	0	9	7	1	3	3	1	3	3
8	32	2	1	32	1	1	8	1	4	9	1	4	9
9	36	2	4	36	1	2	9	1	6	5	1	6	5
10	40	2	7	40	1	3	10	2	0	1	2	0	1
20	80	5	4	80	2	7	11	2	1	7	2	1	7
30	121	0	1	120	4	0	12	2	3	4	2	3	3
40	161	2	8	160	5	3	13	2	5	0	2	4	9
50	201	5	4	200	6	7	14	2	6	6	2	6	5
60	242	0	1	241	0	0	15	3	0	2	2	0	1
70	282	2	8	281	1	4	16	3	1	8	3	1	7
80	322	5	5	321	2	7	17	3	3	4	3	3	3
90	363	0	2	361	4	0	18	3	5	1	3	5	0
100	403	2	9	401	5	4	19	3	6	7	3	6	5
200	806	5	8	803	2	8							
300	1210	0	7	1205	0	2							
400	1613	3	6	1606	5	6							
500	2016	6	5	2008	2	9	Pence.						
600	2420	1	3	2410	0	3	1	0	0	1	0	0	1
700	2823	4	2	2811	5	7	2	0	0	3	0	0	3
800	3226	7	1	3213	3	1	3	0	0	4	0	0	4
900	3630	2	0	3615	0	5	4	0	0	6	0	0	6
1000	4033	4	9	4016	5	9	5	0	0	7	0	0	7
2000	8067	1	8	8033	3	8	6	0	0	8	0	0	8
3000	12100	6	7	12050	1	7	7	0	1	0	0	1	0
4000	16134	3	6	16066	7	6	8	0	1	1	0	1	1
5000	20168	0	5	20083	5	5	9	0	1	3	0	1	3
6000	24201	5	4	24100	3	3	10	0	1	4	0	1	4
7000	28235	2	3	28117	1	2	11	0	1	5	0	1	5
8000	32268	7	3	32133	7	1	0	0	0	0	0	0	0
9000	36302	4	2	36150	5	0	0	0	0	0	0	0	0
10000	40336	1	1	40167	2	9	0	0	0	0	0	0	0

Value

Value in Currency of DOLLARS.

The Value of each in Currency, as under.

Dollars.	at 4s. 11d. 2q. Currency.				at 4s. 11d. 3q. Currency.				Rials & 10th	at 4s. 11d. 2q. Currency.		
	l.	s.	d.	q.	l.	s.	d.	q.		s.	d.	q.
1	0	4	11	2	0	4	11	3	1	0	7	2
2	0	9	11	0	0	9	11	2	2	1	3	0
3	0	14	10	2	0	14	11	1	3	1	10	1
4	0	19	10	0	0	19	11	0	4	2	5	3
5	1	4	9	2	1	4	10	3	5	3	1	1
6	1	9	9	0	1	9	10	2	6	3	8	3
7	1	14	8	2	1	14	10	1	7	4	4	0
8	1	19	8	0	1	19	10	0				
9	2	4	7	2	2	4	9	3	1	0	0	3
10	2	9	7	0	2	9	9	2	2	0	1	2
20	4	19	2	0	4	19	7	0	3	0	2	1
30	7	8	9	0	7	9	4	2	4	0	2	3
40	9	18	4	0	9	19	2	0	5	0	3	2
50	12	7	11	0	12	8	11	2	6	0	4	1
60	14	17	6	0	14	18	9	0	7	0	5	0
70	17	7	1	0	17	8	6	2	8	0	5	3
80	19	16	8	0	19	18	4	0	9	0	6	2
90	22	6	3	0	22	8	1	2				
100	24	15	10	0	24	17	11	0		at 4s. 11d. 3q. Currency.		
200	49	11	8	0	49	15	10	0	Rials			
300	74	7	6	0	74	13	9	0	1	0	7	2
400	99	3	4	0	99	11	8	0	2	1	3	0
500	123	19	2	0	124	9	7	0	3	1	10	1
600	148	15	0	0	149	7	6	0	4	2	5	3
700	173	10	10	0	174	5	5	0	5	3	1	1
800	198	6	8	0	199	3	4	0	6	3	8	3
900	223	2	6	0	224	1	3	0	7	4	4	1
1000	247	18	4	0	248	19	2	0				
2000	495	16	8	0	497	18	4	0	1	0	0	3
3000	743	15	0	0	746	17	6	0	2	0	1	2
4000	991	13	4	0	995	16	8	0	3	0	2	1
5000	1239	11	8	0	1244	15	10	0	4	0	2	3
6000	1487	10	0	0	1493	15	0	0	5	0	3	2
7000	1735	8	4	0	1742	14	2	0	6	0	4	1
8000	1983	6	8	0	1991	13	4	0	7	0	5	0
9000	2231	5	0	0	2240	12	6	0	8	0	5	3
10000	2479	3	4	0	2489	11	8	0	9	0	6	2

DOLLARS

DOLLARS contained in Plantation Currency.

The Value of each Dollar, as under.

Curr.	at 5s. 0d. Specie.			at 5s. 1d. Specie.			Shillings.	5s. 0d. Specie.			5s. 1d. Specie.		
l.	dol.	ryals	10th	dol.	ryals	10th		d.	r.	10t	d.	r.	10t
1	4	0	0	3	7	5	1	0	1	6	0	1	6
2	8	0	0	7	7	0	2	0	3	2	0	3	2
3	12	0	0	11	6	4	3	0	4	8	0	4	8
4	16	0	0	15	5	9	4	0	6	4	0	6	4
5	20	0	0	19	5	4	5	1	0	0	0	7	9
6	24	0	0	23	4	9	6	1	1	6	1	1	5
7	28	0	0	27	4	3	7	1	3	2	1	3	1
8	32	0	0	31	3	8	8	1	4	8	1	4	7
9	36	0	0	35	3	3	9	1	6	4	1	6	3
10	40	0	0	39	2	8	10	2	0	0	1	7	8
20	80	0	0	78	5	5	11	2	1	6	2	1	4
30	120	0	0	118	0	3	12	2	3	2	2	3	0
40	160	0	0	157	3	0	13	2	4	8	2	4	6
50	200	0	0	196	5	8	14	2	6	4	2	6	1
60	240	0	0	236	0	5	15	3	0	0	2	7	7
70	280	0	0	275	3	3	16	3	1	6	2	1	3
80	320	0	0	314	6	0	17	3	3	2	3	3	8
90	360	0	0	354	0	8	18	3	4	8	3	4	4
100	400	0	0	393	3	5	19	3	6	4	3	5	9
200	800	0	0	786	7	1							
300	1200	0	0	1180	2	6							
400	1600	0	0	1573	6	2							
500	2000	0	0	1967	1	7							
600	2400	0	0	2360	5	2	Pence						
700	2800	0	0	2754	0	8	1	0	0	1	0	0	1
800	3200	0	0	3147	4	3	2	0	0	3	0	0	3
900	3600	0	0	3540	7	9	3	0	0	4	0	0	4
1000	4000	0	0	3934	3	4	4	0	0	5	0	0	5
2000	8000	0	0	7868	6	8	5	0	0	7	0	0	7
3000	12000	0	0	11803	2	2	6	0	0	8	0	0	8
4000	16000	0	0	15737	5	6	7	0	0	9	0	0	9
5000	21000	0	0	19672	1	0	8	0	1	1	0	1	1
6000	24000	0	0	23606	4	4	9	0	1	2	0	1	2
7000	28000	0	0	27540	7	8	10	0	1	3	0	1	3
8000	32000	0	0	31475	3	2	11	0	1	5	0	1	5
9000	36000	0	0	35409	6	6	0	0	0	0	0	0	0
10000	40000	0	0	39344	2	1	0	0	0	0	0	0	0

Value

Value in Currency of DOLLARS.

The Value of each in Currency, as under.

Dollars.	at 5s. 0d. Currency. l.	s.	d.	q.	at 5s. 1d. Currency. l.	s.	d.	q.	Ryals & 10th	at 5s. 0d. Currency. s.	d.	q.
1	0	5	0	0	0	5	1	0	1	0	7	2
2	0	10	0	0	0	10	2	0	2	1	3	0
3	0	15	0	0	0	15	3	0	3	1	10	2
4	1	0	0	0	1	0	4	0	4	2	6	0
5	1	5	0	0	1	5	5	0	5	3	1	2
6	1	10	0	0	1	10	6	0	6	3	9	0
7	1	15	0	0	1	15	7	0	7	4	4	2
8	2	0	0	0	2	0	8	0				
9	2	5	0	0	2	5	9	0	1	0	0	3
10	2	10	0	0	2	10	10	0	2	0	1	2
20	5	0	0	0	5	1	8	0	3	0	2	1
30	7	10	0	0	7	12	6	0	4	0	3	0
40	10	0	0	0	10	3	4	0	5	0	3	3
50	12	10	0	0	12	14	2	0	6	0	4	2
60	15	0	0	0	15	5	0	0	7	0	5	1
70	17	10	0	0	17	15	10	0	8	0	6	0
80	20	0	0	0	20	6	8	0	9	0	6	3
90	22	10	0	0	22	17	6	0				
100	25	0	0	0	25	8	4	0				
200	50	0	0	0	50	16	8	0				
300	75	0	0	0	76	5	0	0	Ryals	at 5s. 1d. Currency.		
400	100	0	0	0	101	13	4	0	1	0	7	3
500	125	0	0	0	127	1	8	0	2	1	3	1
600	150	0	0	0	152	10	0	0	3	1	11	0
700	175	0	0	0	177	18	4	0	4	2	6	2
800	200	0	0	0	203	6	8	0	5	3	2	1
900	225	0	0	0	228	15	0	0	6	3	9	3
1000	250	0	0	0	254	3	4	0	7	4	5	2
2000	500	0	0	0	508	6	8	0				
3000	750	0	0	0	762	10	0	0	1	0	0	3
4000	1000	0	0	0	1016	13	4	0	2	0	1	2
5000	1250	0	0	0	1270	16	8	0	3	0	2	1
6000	1500	0	0	0	1525	0	0	0	4	0	3	0
7000	1750	0	0	0	1779	3	4	0	5	0	3	3
8000	2000	0	0	0	2033	6	8	0	9	0	4	2
9000	2250	0	0	0	2287	10	0	0	7	0	5	1
10000	2500	0	0	0	2541	13	4	0	8	0	6	0
									9	0	6	3

DOLLARS

DOLLARS contained in Plantation Currency.

The Value of each Dollar, as under.

Curr.	at 5s. 2d. Specie.			at 5s. 3d. Specie.			Shillings.	5s. 2d. Specie.			5s. 3d. Specie.		
l.	dol.	ryals.	10th	dol.	ryals	10th		d.	r.	10t	d.	r.	10t
1	3	7	0	3	6	5	1	0	1	5	0	1	5
2	7	5	9	7	5	0	2	0	3	1	0	3	1
3	11	4	9	11	3	4	3	0	4	6	0	4	6
4	15	3	9	15	1	9	4	0	6	2	0	6	1
5	19	2	8	19	0	4	5	0	7	7	0	7	6
6	23	1	8	22	6	9	6	1	1	3	1	1	2
7	27	0	8	26	5	3	7	1	2	8	1	2	7
8	30	7	7	30	3	8	8	1	4	4	1	4	2
9	34	6	7	34	2	3	9	1	5	9	1	5	7
10	38	5	7	38	0	8	10	1	7	5	1	7	3
20	77	3	4	76	1	5	11	2	1	0	2	0	8
30	116	1	0	114	2	3	12	2	2	6	2	2	3
40	154	6	7	152	3	0	13	2	4	1	2	3	8
50	193	4	4	190	3	8	14	2	5	7	2	5	4
60	232	2	1	228	4	6	15	2	7	2	2	6	8
70	270	7	7	266	5	3	16	3	0	8	2	0	4
80	309	5	4	304	6	1	17	3	2	3	2	1	9
90	348	3	1	342	6	8	18	3	3	8	2	3	4
100	387	0	8	380	7	6	19	3	5	4	2	4	9
200	774	1	5	761	7	2							
300	1161	2	3	1142	6	8							
400	1548	3	1	1523	6	5							
500	1935	3	9	1904	6	1	Pence.						
600	2322	4	6	2285	5	7	1	0	0	1	0	0	1
700	2709	5	4	2666	5	3	2	0	0	3	0	0	3
800	3096	6	2	3047	4	9	3	0	0	4	0	0	4
900	3483	7	0	3428	4	6	4	0	0	5	0	0	5
1000	3870	7	7	3809	4	2	5	0	0	7	0	0	7
2000	7741	7	5	7619	0	4	6	0	0	8	0	0	8
3000	11612	7	2	11428	4	6	7	0	0	9	0	0	9
4000	15483	7	0	15238	0	8	8	0	1	1	0	1	1
5000	19354	6	7	19047	5	0	9	0	1	2	0	1	2
6000	23225	6	5	22857	1	2	10	0	1	3	0	1	3
7000	27096	6	2	26666	5	4	11	0	1	5	0	1	5
8000	30967	6	0	30476	1	6	0	0	0	0	0	0	0
9000	34838	5	7	34285	5	8	0	0	0	0	0	0	0
10000	38709	5	4	38095	2	0	0	0	0	0	0	0	0

Value

Value in Currency of DOLLARS.

The Value of each in Currency, as under.

Dollars.	at 5s. 2d. Currency. l.	s.	d.	q.	at 5s. 3d. Currency. l.	s.	d.	q.	Ryals & 10th	at 5s. 2d. Currency. s.	d.	q.
1	0	5	2	0	0	5	3	0	1	0	7	3
2	0	10	4	0	0	10	6	0	2	1	3	2
3	0	15	6	0	0	15	9	0	3	1	11	1
4	1	0	8	0	1	1	0	0	4	2	7	0
5	1	5	10	0	1	6	3	0	5	3	2	3
6	1	11	0	0	1	11	6	0	6	3	10	2
7	1	16	2	0	1	16	9	0	7	4	6	1
8	2	1	4	0	2	2	0	0				
9	2	6	6	0	2	7	3	0	1	0	0	3
10	2	11	8	0	2	12	6	0	2	0	1	2
20	5	3	4	0	5	5	0	0	3	0	2	1
30	7	15	0	0	7	17	6	0	4	0	3	0
40	10	6	8	0	10	10	0	0	5	0	3	3
50	12	18	4	0	13	2	6	0	6	0	4	2
60	15	10	0	0	15	15	0	0	7	0	5	1
70	18	1	8	0	18	7	6	0	8	0	6	0
80	20	13	4	0	21	0	0	0	9	0	6	3
90	23	5	0	0	23	12	6	0				
100	25	16	8	0	26	5	0	0	Ryals	at 5s. 3d. Currency.		
200	51	13	4	0	52	10	0	0				
300	77	10	0	0	78	15	0	0	1	0	8	0
400	103	6	8	0	105	0	0	0	2	1	3	3
500	129	3	4	0	131	5	0	0	3	1	11	3
600	155	0	0	0	157	10	0	0	4	2	7	2
700	180	16	8	0	183	15	0	0	5	3	3	2
800	206	13	4	0	210	0	0	0	6	3	11	1
900	232	10	0	0	236	5	0	0	7	4	7	1
1000	258	6	8	0	262	10	0	0				
2000	516	13	4	0	525	0	0	0	1	0	0	3
3000	775	0	0	0	787	10	0	0	2	0	1	2
4000	1033	6	8	0	1050	0	0	0	3	0	2	1
5000	1291	13	4	0	1312	10	0	0	4	0	3	0
6000	1550	0	0	0	1575	0	0	0	5	0	3	3
7000	1808	6	8	0	1837	10	0	0	6	0	4	2
8000	2066	13	4	0	2109	0	0	0	7	0	5	1
9000	2325	0	0	0	2362	10	0	0	8	0	6	0
10000	2583	6	8	0	2625	0	0	0	9	0	6	3

DOLLARS contained in Plantation Currency.

The Value of each Dollar, as under.

Curr.	at 5s. 4d. Specie.			at 5s. 5d. Specie.			Shillings.	5s. 4d. Specie.			5s. 5d. Specie.		
l.	dol.	ryals	10th	dol.	ryals	10th		d.	r.	10t.	d.	r.	10t.
1	3	6	0	3	5	5	1	0	1	5	0	1	5
2	7	4	0	7	3	1	2	0	3	0	0	3	0
3	11	2	0	11	0	6	3	0	4	5	0	4	5
4	15	0	0	14	6	2	4	0	6	0	0	5	9
5	18	6	0	18	3	7	5	0	7	5	0	7	4
6	22	4	0	22	1	2	6	1	1	0	1	0	9
7	26	2	0	25	6	8	7	1	2	5	1	2	4
8	30	0	0	29	4	3	8	1	4	0	1	3	8
9	33	6	0	33	1	9	9	1	5	5	1	5	3
10	37	4	0	36	7	4	10	1	7	0	1	6	8
20	75	0	0	73	6	8	11	2	0	5	2	0	3
30	112	4	0	110	6	1	12	2	2	0	2	1	7
40	150	0	0	147	4	5	13	2	3	5	2	3	2
50	187	4	0	184	4	9	14	2	5	0	2	4	7
60	225	0	0	221	4	3	15	2	6	5	2	6	1
70	262	4	0	258	3	7	16	3	0	0	2	7	6
80	300	0	0	295	3	1	17	3	1	5	3	1	1
90	337	4	0	332	2	4	18	3	3	0	3	2	6
100	375	0	0	369	1	8	19	3	4	5	3	4	0
200	750	0	0	738	3	7							
300	1125	0	0	1107	5	5							
400	1500	0	0	1476	7	4							
500	1875	0	0	1846	1	2	Pence.						
600	2250	0	0	2215	3	1	1	0	0	1	0	0	1
700	2625	0	0	2584	4	9	2	0	0	3	0	0	3
800	3000	0	0	2953	6	8	3	0	0	4	0	0	4
900	3375	0	0	3323	0	6	4	0	0	5	0	0	5
1000	3750	0	0	3692	2	5	5	0	0	7	0	0	7
2000	7500	0	0	7384	4	9	6	0	0	8	0	0	8
3000	11250	0	0	11076	7	4	7	0	0	9	0	0	9
4000	15000	0	0	15769	1	8	8	0	1	1	0	1	1
5000	18750	0	0	18461	4	3	9	0	1	2	0	1	2
6000	22500	0	0	22153	6	8	10	0	1	3	0	1	3
7000	26250	0	0	25846	1	3	11	0	1	5	0	1	5
8000	30000	0	0	29538	3	7	0	0	0	0	0	0	0
9000	33750	0	0	33230	6	2	0	0	0	0	0	0	0
10000	37500	0	0	36923	0	6	0	0	0	0	0	0	0

Value

Value in Currency of DOLLARS.

The Value of each in Currency, as under.

Dollars.	at 5s. 4d. Currency. l.	s.	d.	q.	at 5s. 5d. Currency. l.	s.	d.	q.	Ryals & 10th	at 5s. 4d. Currency. s.	d.	q.
1	0	5	4	0	0	5	5	0	1	0	8	0
2	0	10	8	0	0	10	10	0	2	1	4	0
3	0	16	0	0	0	16	3	0	3	2	0	0
4	1	1	4	0	1	1	8	0	4	2	8	0
5	1	6	8	0	1	7	1	0	5	3	4	0
6	1	12	0	0	1	12	6	0	6	4	0	0
7	1	17	4	0	1	17	11	0	7	4	8	0
8	2	2	8	0	2	3	4	0	—			
9	2	8	0	0	2	8	9	0	1	0	0	3
10	2	13	4	0	2	14	2	0	2	0	1	2
20	5	6	8	0	5	8	4	0	3	0	2	1
30	8	0	0	0	8	2	6	0	4	0	3	0
40	10	13	4	0	10	16	8	0	5	0	4	0
50	13	6	8	0	13	10	10	0	6	0	4	3
60	16	0	0	0	16	5	0	0	7	0	5	2
70	18	13	4	0	18	19	2	0	8	0	6	1
80	21	6	8	0	21	13	4	0	9	0	7	0
90	24	0	0	0	24	7	6	0				
100	26	13	4	0	27	1	8	0				
200	53	6	8	0	54	3	4	0				
300	80	0	0	0	81	5	0	0				
400	106	13	4	0	108	6	8	0				
500	133	6	8	0	135	8	4	0				
600	160	0	0	0	162	10	0	0				
700	186	13	4	0	189	11	8	0				
800	213	6	8	0	216	13	4	0				
900	240	0	0	0	243	15	0	0				
1000	266	13	4	0	270	16	8	0				
2000	533	6	8	0	541	13	4	0				
3000	800	0	0	0	812	10	0	0				
4000	1066	13	4	0	1083	6	8	0				
5000	1333	6	8	0	1354	3	4	0				
6000	1600	0	0	0	1625	0	0	0				
7000	1866	13	4	0	1895	16	8	0				
8000	2133	6	8	0	2166	13	4	0				
9000	2400	0	0	0	2437	10	0	0				
10000	2666	13	4	0	2708	6	8	0				

at 5s. 5d. Currency. s.	d.	q.
0	8	1
1	4	1
2	0	2
2	8	2
3	4	3
4	0	3
4	9	0
0	0	3
0	1	2
0	2	1
0	3	0
0	4	0
0	4	3
0	5	2
0	6	1
0	7	0

DOLLARS contained in Plantation Currency.

The Value of each Dollar, as under.

Curr.	at 5s. 6d. Specie.			at 5s. 7d. Specie.			Shillings.	5s. 6d. Specie.			5s. 7d. Specie.		
l.	dol.	ryals	10th	dol.	ryals	10th		d.	r.	10t.	d.	r.	10t.
1	3	5	1	3	4	7	1	0	1	5	0	1	5
2	7	2	2	7	1	3	2	0	2	9	0	2	9
3	10	7	3	10	6	0	3	0	4	4	0	4	4
4	14	4	4	14	2	6	4	0	5	8	0	5	7
5	18	1	5	17	7	4	5	0	7	3	0	7	2
6	21	6	5	21	4	0	6	1	0	7	1	0	6
7	25	3	6	25	0	6	7	1	2	2	1	2	1
8	29	0	7	28	5	3	8	1	3	6	1	3	4
9	32	5	8	32	1	9	9	1	5	1	1	4	9
10	36	2	9	35	6	6	10	1	6	5	1	6	3
20	72	5	8	71	5	1	11	2	0	0	1	7	8
30	109	0	7	107	3	7	12	2	1	5	2	1	2
40	145	3	6	143	2	3	13	2	2	9	2	2	6
50	181	6	5	179	0	9	14	2	4	4	2	4	1
60	218	1	4	214	7	4	15	2	5	8	2	5	5
70	254	4	4	250	6	0	16	2	7	3	2	6	9
80	290	7	3	286	4	6	17	3	0	7	3	0	3
90	327	2	2	322	3	1	18	3	2	2	3	1	8
100	363	5	1	358	1	7	19	3	3	6	3	3	1
200	727	2	2	716	3	3							
300	1090	7	3	1074	5	0							
400	1454	4	4	1432	6	7							
500	1818	1	5	1791	0	4	Pence.						
600	2181	6	5	2149	2	0	1	0	0	1	0	0	1
700	2545	3	6	2507	3	7	2	0	0	2	0	0	2
800	2909	0	7	2865	5	4	3	0	0	4	0	0	4
900	3272	5	8	3223	7	0	4	0	0	5	0	0	5
1000	3636	2	9	3582	0	7	5	0	0	6	0	0	6
2000	7272	5	8	7164	1	4	6	0	0	7	0	0	7
3000	10909	0	7	10746	2	1	7	0	0	8	0	0	8
4000	14545	3	6	14328	2	9	8	0	1	0	0	1	0
5000	18181	6	5	17910	3	6	9	0	1	1	0	1	1
6000	21818	1	4	21492	4	3	10	0	1	2	0	1	2
7000	25454	4	4	25074	5	0	11	0	1	3	0	1	3
8000	29090	7	3	28656	5	7	0	0	0	0	0	0	0
9000	32727	2	2	32238	6	4	0	0	0	0	0	0	0
10000	36363	5	1	35820	7	2	0	0	0	0	0	0	0

Value

Value in Currency of DOLLARS.

The Value of each in Currency, as under.

Dollars.	at 5s. 6d. Currency. l.	s.	d.	q.	5s. 7d. Currency. l.	s.	d.	q.	Ryals & 10th	at 5s. 6d. Currency. s.	d.	q.
1	0	5	6	0	0	5	7	0	1	0	8	1
2	0	11	0	0	0	11	2	0	2	1	4	2
3	0	16	6	0	0	16	9	0	3	2	0	3
4	1	2	0	0	1	2	4	0	4	2	9	0
5	1	7	6	0	1	7	11	0	5	3	5	1
6	1	13	0	0	1	13	6	0	6	4	1	2
7	1	18	6	0	1	19	1	0	7	4	9	3
8	2	4	0	0	2	4	8	0	—			
9	2	9	6	0	2	10	3	0	1	0	0	3
10	2	15	0	0	2	15	10	0	2	0	1	3
20	5	10	0	0	5	11	8	0	3	0	2	2
30	8	5	0	0	8	7	6	0	4	0	3	1
40	11	0	0	0	11	3	4	0	5	0	4	1
50	13	15	0	0	13	19	2	0	6	0	5	0
60	16	10	0	0	16	15	0	0	7	0	5	3
70	19	5	0	0	19	10	10	0	8	0	6	2
80	22	0	0	0	22	6	8	0	9	0	7	2
90	24	15	0	0	25	2	6	0		at 5s. 7d.		
100	27	10	0	0	27	18	4	0		Currency.		
200	55	0	0	0	55	16	8	0				
300	82	10	0	0	83	15	0	0	Ryals. 1	0	8	2
400	110	0	0	0	111	13	4	0	2	1	4	3
500	137	10	0	0	139	11	8	0	3	2	1	1
600	165	0	0	0	167	10	0	0	4	2	9	2
700	192	10	0	0	195	8	4	0	5	3	6	0
800	220	0	0	0	223	5	8	0	6	4	2	1
900	247	10	0	0	251	5	0	0	7	4	10	2
1000	275	0	0	0	279	3	4	0	—			
2000	550	0	0	0	558	6	8	0	1	0	0	3
3000	825	0	0	0	837	10	0	0	2	0	1	3
4000	1100	0	0	0	1116	13	4	0	3	0	2	2
5000	1375	0	0	0	1375	16	8	0	4	0	3	1
6000	1650	0	0	0	1675	0	0	0	5	0	4	1
7000	1925	0	0	0	1954	3	4	0	6	0	5	0
8000	2200	0	0	0	2233	6	8	0	7	0	5	3
9000	2475	0	0	0	2512	10	0	0	8	0	6	2
10000	2750	0	0	0	2791	13	4	0	9	0	7	2

DOLLARS

DOLLARS contained in Plantation Currency.

The Value of each Dollar, as under.

Curr.	at 5s. 8d. Specie.			at 5s. 9d. Specie.			Shillings.	5s. 8d. Specie.			5s. 9d. Specie.		
l.	dol.	ryals	10th	dol.	ryals	10th.		d.	r.	10t	d.	r.	10t
1	3	4	2	3	3	8	1	0	1	4	0	1	4
2	7	0	5	6	7	7	2	0	2	8	0	2	8
3	10	4	7	10	3	5	3	0	4	2	0	4	2
4	14	0	9	13	7	3	4	0	5	6	0	5	5
5	17	5	2	17	3	1	5	0	7	1	0	7	0
6	21	1	4	20	7	0	6	1	0	5	1	0	4
7	24	5	6	24	2	8	7	1	1	9	1	1	7
8	28	1	9	27	6	6	8	1	3	3	1	3	1
9	31	6	1	31	2	4	9	1	4	7	1	4	5
10	35	2	4	34	6	3	10	1	6	1	1	5	8
20	70	4	7	69	4	5	11	1	7	5	1	7	2
30	105	7	1	104	2	8	12	2	0	9	2	0	6
40	141	1	4	139	1	0	13	2	2	3	2	1	9
50	176	3	7	173	7	3	14	2	3	8	2	3	4
60	211	6	1	208	5	6	15	2	5	2	2	4	8
70	247	0	5	243	3	8	16	2	6	6	2	6	2
80	282	2	8	278	2	1	17	3	0	0	2	7	6
90	317	5	2	313	0	3	18	3	1	4	3	1	0
100	352	7	5	347	6	6	19	3	2	8	3	2	3
200	705	7	1	695	5	2							
300	1058	6	6	1043	3	8							
400	1411	6	1	1391	2	4							
500	1764	5	6	1739	1	0							
600	2117	5	2	2086	7	7	Pence.						
700	2470	4	7	2434	6	3	1	0	0	1	0	0	1
800	2823	4	2	2782	4	9	2	0	0	2	0	0	2
900	3176	3	8	3130	3	5	3	0	0	4	0	0	4
1000	3529	3	3	3478	2	1	4	0	0	5	0	0	5
2000	7058	6	6	6956	4	2	5	0	0	6	0	0	6
3000	10588	1	9	10434	6	3	6	0	0	7	0	0	7
4000	14117	5	2	13913	0	3	7	0	0	8	0	0	8
5000	17647	0	5	17391	2	4	8	0	1	0	0	1	0
6000	21176	3	8	20869	4	5	9	0	1	1	0	1	1
7000	24705	7	1	24347	6	6	10	0	1	2	0	1	2
8000	28235	2	4	27826	0	6	11	0	1	3	0	1	3
9000	31764	5	7	31304	2	7	0	0	0	0	0	0	0
10000	35294	0	9	34782	4	8	0	0	0	0	0	0	0

Value

Value in Currency of DOLLARS.

The Value of each in Currency as under.

Dollars.	at 5s. 8d. Currency.				at 5s. 9d. Currency.				Ryals & 10th	at 5s. 8d. Currency.		
	l.	s.	d.	q.	l.	s.	d.	q.		s.	d.	q.
1	0	5	8	0	0	5	9	0	1	0	8	2
2	0	11	4	0	0	11	6	0	2	1	5	0
3	0	17	0	0	0	17	3	0	3	2	1	2
4	1	2	8	0	1	3	0	0	4	2	10	0
5	1	8	4	0	1	8	9	0	5	3	6	2
6	1	14	0	0	1	14	6	0	6	4	3	0
7	1	19	8	0	2	0	3	0	7	4	11	2
8	2	5	4	0	2	6	0	0				
9	2	11	0	0	2	11	9	0	1	0	0	3
10	2	16	8	0	2	17	6	0	2	0	1	3
20	5	13	4	0	5	15	0	0	3	0	2	2
30	8	10	0	0	8	12	6	0	4	0	3	1
40	11	6	8	0	11	10	0	0	5	0	4	1
50	14	3	4	0	14	7	6	0	6	0	5	0
60	17	0	0	0	17	5	0	0	7	0	5	3
70	19	16	8	0	20	2	6	0	8	0	6	2
80	22	13	4	0	23	0	0	0	9	0	7	2
90	25	10	0	0	25	17	6	0		at	5s.	9d.
100	28	6	8	0	28	15	0	0	Ryals	Currency.		
200	56	13	4	0	57	10	0	0				
300	85	0	0	0	86	5	0	0	1	0	8	3
400	113	6	8	0	115	0	0	0	2	1	5	1
500	141	13	4	0	143	15	0	0	3	2	2	0
600	170	0	0	0	172	10	0	0	4	2	10	2
700	198	6	8	0	201	5	0	0	5	3	7	1
800	226	13	4	0	230	0	0	0	6	4	3	3
900	255	0	0	0	258	15	0	0	7	5	0	2
1000	283	6	8	0	287	10	0	0				
2000	566	13	4	0	575	0	0	0	1	0	0	3
3000	850	0	0	0	862	10	0	0	2	0	1	3
4000	1133	6	8	0	1150	0	0	0	3	0	2	2
5000	1416	13	4	0	1437	10	0	0	4	0	3	1
6000	1700	0	0	0	1725	0	0	0	5	0	4	1
7000	1983	6	8	0	2012	10	0	0	6	0	5	0
8000	2266	13	4	0	2300	0	0	0	7	0	5	3
9000	2550	0	0	0	2587	10	0	0	8	0	6	2
10000	2833	6	8	0	2875	0	0	0	9	0	7	2

DOLLARS contained in Plantation Currency.

The Value of each Dollar, as under.

Curr.	at 5s. 10d. Specie.			at 5s. 11d. Specie.			Shillings.	5s. 10d. Specie.			5s. 11d. Specie.		
l.	dol.	ryals	10th	dol.	ryals	10th		d.	r.	10t	d.	r.	10t
½	3	3	4	3	3	0	1	0	1	4	0	1	4
2	6	6	9	6	6	1	2	0	2	7	0	2	7
3	10	2	3	10	1	1	3	0	4	1	0	4	1
4	13	5	7	13	4	2	4	0	5	5	0	5	5
5	17	1	1	16	7	2	5	0	6	9	0	6	8
6	20	4	6	20	2	3	6	1	0	2	1	0	1
7	24	0	0	23	5	3	7	1	1	6	1	1	5
8	27	3	4	27	0	3	8	1	3	0	1	2	8
9	30	6	9	30	3	4	9	1	4	3	1	4	1
10	34	2	3	33	6	4	10	1	5	7	1	5	5
20	68	4	6	67	4	8	11	1	7	1	1	6	9
30	102	6	9	101	3	3	12	2	0	5	2	0	3
40	137	1	1	135	1	7	13	2	1	8	2	1	5
50	171	3	4	169	0	1	14	2	3	2	2	2	9
60	205	5	7	202	6	5	15	2	4	6	2	4	2
70	240	0	0	236	5	0	16	2	5	9	2	5	5
80	274	2	3	270	3	4	17	2	7	3	2	6	9
90	308	4	6	304	1	8	18	3	0	7	3	0	3
100	342	6	9	338	0	2	19	3	2	0	3	1	6
200	685	5	7	676	0	5							
300	1028	4	6	1014	0	7							
400	1371	3	4	1352	0	9							
500	1714	2	3	1690	1	1	Pence.						
600	2057	1	1	2028	1	4	1	0	0	1	0	0	1
700	2400	0	0	2366	1	6	2	0	0	2	0	0	2
800	2742	6	9	2704	1	8	3	0	0	4	0	0	4
900	3085	5	7	3042	2	0	4	0	0	5	0	0	5
1000	3428	4	6	3380	2	3	5	0	0	6	0	0	6
2000	6857	1	1	6760	4	5	6	0	0	7	0	0	7
3000	10285	5	7	10140	6	8	7	0	0	8	0	0	8
4000	13714	2	3	13521	1	0	8	0	1	0	0	1	0
5000	17142	6	9	16901	3	3	9	0	1	1	0	1	1
6000	20571	3	4	20281	5	6	10	0	1	2	0	1	2
7000	24000	0	0	23661	7	8	11	0	1	3	0	1	3
8000	27428	4	6	27042	2	1	0	0	0	0	0	0	0
9000	30857	1	1	30422	4	3	0	0	0	0	0	0	0
10000	34285	5	7	33802	6	6	0	0	0	0	0	0	0

Value

Value in Currency of DOLLARS.

The Value of each in Currency, as under.

Dollars.	at 5s. 10d. Currency. l.	s.	d.	q.	at 5s. 11d. Currency. l.	s.	d.	q.	Ryals & 10th.	at 5s. 10d. Currency. s.	d.	q.
1	0	5	10	0	0	5	11	0	1	0	8	3
2	0	11	8	0	0	11	10	0	2	1	5	2
3	0	17	6	0	0	17	9	0	3	2	2	1
4	1	3	4	0	1	3	8	0	4	2	11	0
5	1	9	2	0	1	9	7	0	5	3	7	3
6	1	15	0	0	1	15	6	0	6	4	4	2
7	2	0	10	0	2	1	5	0	7	5	1	1
8	2	6	8	0	2	7	4	0				
9	2	12	6	0	2	13	3	0	1	0	0	3
10	2	18	4	0	2	19	2	0	2	0	1	3
20	5	16	8	0	5	18	4	0	3	0	2	2
30	8	15	0	0	8	17	6	0	4	0	3	1
40	11	13	4	0	11	16	8	0	5	0	4	1
50	14	11	8	0	14	15	10	0	6	0	5	0
60	17	10	0	0	17	15	0	0	7	0	5	3
70	20	8	4	0	20	14	2	0	8	0	6	2
80	23	6	8	0	23	13	4	0	9	0	7	2
90	26	5	0	0	26	12	6	0				
100	29	3	4	0	29	11	8	0	Ryals	at 5s. 11d. Currency.		
200	58	6	8	0	59	3	4	0				
300	87	10	0	0	88	15	0	0	1	0	9	0
400	116	13	4	0	118	6	8	0	2	1	5	3
500	145	16	8	0	147	18	4	0	3	2	2	3
600	175	0	0	0	177	10	0	0	4	2	11	2
700	204	3	4	0	207	1	8	0	5	3	8	2
800	233	6	8	0	236	13	4	0	6	4	5	1
900	262	10	0	0	266	5	0	0	7	5	2	1
1000	291	13	4	0	295	16	8	0				
2000	583	6	8	0	591	13	4	0	1	0	0	3
3000	875	0	0	0	887	10	0	0	2	0	1	3
4000	1166	13	4	0	1183	6	8	0	3	0	2	2
5000	1458	6	8	0	1479	3	4	0	4	0	3	1
6000	1750	0	0	0	1775	0	0	0	5	0	4	1
7000	2041	13	4	0	2070	16	8	0	6	0	5	0
8000	2333	6	8	0	2366	13	4	0	7	0	5	3
9000	2625	0	0	0	2662	10	0	0	8	0	6	2
10000	2916	13	4	0	2958	6	0	0	9	0	7	2

DOLLARS contained in Plantation Currency.

The Value of each Dollar, as under.

Curr. l.	at 6s. od. Specie. dol.	ryals	10th	at 6s. 1d. Specie. dol.	ryals	10th
1	3	2	7	3	2	3
2	6	5	3	6	4	6
3	10	0	0	9	6	9
4	13	2	7	13	1	2
5	16	5	3	16	3	5
6	20	0	0	19	5	8
7	23	2	7	23	0	1
8	26	5	3	26	2	4
9	30	0	0	29	4	7
10	33	2	7	32	7	0
20	66	5	3	65	6	0
30	100	0	0	98	5	0
40	133	2	7	131	4	1
50	166	5	3	164	3	1
60	200	0	0	197	2	1
70	233	2	7	230	1	1
80	266	5	3	263	0	1
90	300	0	0	295	7	1
100	333	2	7	328	6	1
200	666	5	3	657	4	3
300	1000	0	0	986	2	4
400	1333	2	7	1315	0	5
500	1666	5	3	1643	6	7
600	2000	0	0	1972	4	8
700	2333	2	7	2301	2	9
800	2666	5	3	2630	1	1
900	3000	0	0	2958	7	2
1000	3333	2	7	3287	5	4
2000	6666	5	3	6575	2	7
3000	10000	0	0	9863	0	1
4000	13333	2	7	13150	5	5
5000	16666	5	3	16438	2	8
6000	20000	0	0	19726	0	2
7000	23333	2	7	23013	5	6
8000	26666	5	3	26301	3	0
9000	30000	0	0	29589	0	3
10000	33333	2	7	32876	5	7

Shillings.	6s. od. Specie d.	r.	10t	6s. 1d. Specie d.	r.	10t
1	0	1	3	0	1	3
2	0	2	7	0	2	7
3	0	4	0	0	4	0
4	0	5	3	0	5	2
5	0	6	7	0	6	6
6	1	0	0	0	7	9
7	1	1	3	1	1	2
8	1	2	7	1	2	5
9	1	4	0	1	3	8
10	1	5	3	1	5	1
11	1	6	7	1	6	5
12	2	0	0	1	7	8
13	2	1	3	2	1	1
14	2	2	7	2	2	4
15	2	4	0	2	3	7
16	2	5	3	2	5	0
17	2	6	7	2	6	4
18	3	0	0	2	7	7
19	3	1	3	3	1	0

Pence						
1	0	0	1	0	0	1
2	0	0	2	0	0	2
3	0	0	3	0	0	3
4	0	0	5	0	0	5
5	0	0	6	0	0	6
6	0	0	7	0	0	7
7	0	0	8	0	0	8
8	0	0	9	0	0	9
9	0	1	0	0	1	0
10	0	1	1	0	1	1
11	0	1	2	0	1	2
0	0	0	0	0	0	0
0	0	0	0	0	0	0
0	0	0	0	0	0	0

Value

Value in Currency of DOLLARS.

The Value of each in Currency, as under.

Dollars.	at 6s. 0d. Currency. l.	s.	d.	q.	at 6s. 1d. Currency. l.	s.	d.	q.
1	0	6	0	0	0	6	1	0
2	0	12	0	0	0	12	2	0
3	0	18	0	0	0	18	3	0
4	1	4	0	0	1	4	4	0
5	1	10	0	0	1	10	5	0
6	1	16	0	0	1	16	6	0
7	2	2	0	0	2	2	7	0
8	2	8	0	0	2	8	8	0
9	2	14	0	0	2	14	9	0
10	3	0	0	0	3	0	10	0
20	6	0	0	0	6	1	8	0
30	9	0	0	0	9	2	6	0
40	12	0	0	0	12	3	4	0
50	15	0	0	0	15	4	2	0
60	18	0	0	0	18	5	0	0
70	21	0	0	0	21	5	10	0
80	24	0	0	0	24	6	8	0
90	27	0	0	0	27	7	6	0
100	30	0	0	0	30	8	4	0
200	60	0	0	0	60	16	8	0
300	90	0	0	0	91	5	0	0
400	120	0	0	0	121	13	4	0
500	150	0	0	0	152	1	8	0
600	180	0	0	0	182	10	0	0
700	210	0	0	0	212	18	4	0
800	240	0	0	0	243	6	8	0
900	270	0	0	0	273	15	0	0
1000	300	0	0	0	304	3	4	0
2000	600	0	0	0	608	6	8	0
3000	900	0	0	0	912	10	0	0
4000	1200	0	0	0	1216	13	4	0
5000	1500	0	0	0	1520	16	8	0
6000	1800	0	0	0	1825	0	0	0
7000	2100	0	0	0	2129	3	4	0
8000	2400	0	0	0	2433	6	8	0
9000	2700	0	0	0	2737	10	0	0
10000	3000	0	0	0	3041	13	4	0

Ryals & 10th	at 6s. 0d. Currency. s.	d.	q.
1	0	9	0
2	1	6	0
3	2	3	0
4	3	0	0
5	3	9	0
6	4	6	0
7	5	3	0
1	0	1	0
2	0	1	3
3	0	2	3
4	0	3	2
5	0	4	2
6	0	5	2
7	0	6	1
8	0	7	1
9	0	8	0

Ryals	at 6s. 1d. Currency. s.	d.	q.
1	0	9	1
2	1	6	1
3	2	3	2
4	3	0	2
5	3	9	3
6	4	6	3
7	5	3	3
1	0	1	0
2	0	1	3
3	0	2	3
4	0	3	2
5	0	4	2
6	0	5	2
7	0	6	1
8	0	7	1
9	0	8	0

DOLLARS contained in Plantation Currency.

The Value of each Dollar, as under.

Curr.	at 6s. 2d. Specie.			at 6s. 3d. Specie.			Shillings.	6s. 2d. Specie.			6s. 3d. Specie.		
l.	dol.	ryals	10th.	dol.	ryals	10th		d.	r.	10t	d.	r.	10t
1	3	1	9	3	1	6	1	0	1	3	0	1	3
2	6	3	9	6	3	2	2	0	2	6	0	2	6
3	9	5	8	9	4	8	3	0	3	9	0	3	8
4	12	7	8	12	6	4	4	0	5	2	0	5	1
5	16	1	7	16	0	0	5	0	6	5	0	6	4
6	19	3	7	19	1	6	6	0	7	8	0	7	7
7	22	5	8	22	3	2	7	1	1	1	1	1	0
8	25	7	6	25	4	8	8	1	2	4	1	2	2
9	29	1	5	28	6	4	9	1	3	7	1	3	5
10	32	3	5	32	0	0	10	1	5	0	1	4	8
20	64	6	9	64	0	0	11	1	6	3	1	6	1
30	97	2	4	96	0	0	12	1	7	6	1	7	4
40	129	5	8	128	0	0	13	2	0	9	2	0	6
50	162	1	3	160	0	0	14	2	2	2	2	1	9
60	194	4	8	192	0	0	15	2	3	4	2	3	2
70	227	0	2	224	0	0	16	2	4	7	2	4	5
80	259	3	7	256	0	0	17	2	6	0	2	5	8
90	291	7	1	288	0	0	18	2	7	3	2	7	0
100	324	2	6	320	0	0	19	3	0	6	3	0	3
200	648	5	2	640	0	0							
300	972	7	8	960	0	0							
400	1297	2	4	1280	0	0							
500	1621	5	0	1600	0	0	Pence.						
600	1945	7	6	1920	0	0	1	0	0	1	0	0	1
700	2270	2	2	2240	0	0	2	0	0	2	0	0	2
800	2594	4	8	2560	0	0	3	0	0	3	0	0	3
900	2918	7	4	2880	0	0	4	0	0	5	0	0	5
1000	3243	1	9	3200	0	0	5	0	0	6	0	0	6
2000	6486	3	9	6400	0	0	6	0	0	7	0	0	7
3000	9729	5	8	9600	0	0	7	0	0	8	0	0	8
4000	12972	7	8	12800	0	0	8	0	0	9	0	0	9
5000	16216	1	7	16000	0	0	9	0	1	0	0	1	0
6000	19459	3	7	19200	0	0	10	0	1	1	0	1	1
7000	22702	5	6	22400	0	0	11	0	1	2	0	1	2
8000	25945	7	6	25600	0	0	0	0	0	0	0	0	0
9000	29189	1	5	28800	0	0	0	0	0	0	0	0	0
10000	32432	3	5	32000	0	0	0	0	0	0	0	0	0

Value

Value in Currency of DOLLARS.

The Value of each in Currency, as under.

Dollars.	at 6s. 2d. Currency. l.	s.	d.	q.	at 6s. 3d. Currency. l.	s.	d.	q.	Ryals & 10th	at 6s. 2d. Currency. s.	d.	q.
1	0	6	2	0	0	6	3	0	1	0	0	1
2	0	12	4	0	0	12	6	0	2	1	6	2
3	0	18	6	0	0	18	9	0	3	2	3	3
4	1	4	8	0	1	5	0	0	4	3	1	0
5	1	10	10	0	1	11	3	0	5	3	10	1
6	1	17	0	0	1	17	6	0	6	4	7	2
7	2	3	2	0	2	3	9	0	7	5	4	3
8	2	9	4	0	2	10	0	0				
9	2	15	6	0	2	16	3	0	1	0	1	0
10	3	1	8	0	3	2	6	0	2	0	1	3
20	6	3	4	0	6	5	0	0	3	0	2	3
30	9	5	0	0	9	7	6	0	4	0	3	2
40	12	6	8	0	12	10	0	0	5	0	4	2
50	15	8	4	0	15	12	6	0	6	0	5	2
60	18	10	0	0	18	15	0	0	7	0	6	1
70	21	11	8	0	21	17	6	0	8	0	7	1
80	24	13	4	0	25	0	0	0	9	0	8	0
90	27	15	0	0	28	2	6	0				
100	30	16	8	0	31	5	0	0	Ryals	at 6s. 3d. Currency.		
200	61	13	4	0	62	10	0	0	1	0	9	2
300	92	10	0	0	93	15	0	0	2	1	6	3
400	123	6	8	0	125	0	0	0	3	2	4	1
500	154	3	4	0	156	5	0	0	4	3	1	2
600	185	0	0	0	187	10	0	0	5	3	11	0
700	215	16	8	0	218	15	0	0	6	4	8	1
800	246	13	4	0	250	0	0	0	7	5	5	3
900	277	10	0	0	281	5	0	0				
1000	308	6	8	0	312	10	0	0	1	0	1	0
2000	616	13	4	0	625	0	0	0	2	0	1	3
3000	925	0	0	0	937	10	0	0	3	0	2	3
4000	1233	6	8	0	1250	0	0	0	4	0	3	2
5000	1541	13	4	0	1562	10	0	0	5	0	4	2
6000	1850	0	0	0	1875	0	0	0	9	0	5	2
7000	2158	6	8	0	2187	10	0	0	7	0	6	1
8000	2466	13	4	0	2500	0	0	0	8	0	7	1
9000	2775	0	0	0	2812	10	0	0	9	0	8	0
10000	3083	6	8	0	3125	0	0	0				

DOLLARS

DOLLARS contained in Plantation Currency.

The Value o[illegible]ch Dollar, as under.

Curr. l.	at 6s. 4d. Specie. dol.	ryals.	10th	at 6s. 5d. Specie. dol.	ryals	10th	Shillings.	6s. 4d. Specie. d.	r.	10t	6s. 5d. Specie. d.	r.	10t
1	3	1	3	3	0	9	1	0	1	3	0	1	3
2	6	2	5	6	1	9	2	0	2	5	0	2	4
3	9	3	8	9	2	8	3	0	3	8	0	3	8
4	12	5	1	12	3	7	4	0	5	0	0	5	0
5	15	6	3	15	4	7	5	0	6	3	0	6	2
6	18	7	5	18	5	6	6	0	7	6	0	7	5
7	22	0	8	21	6	5	7	1	0	8	1	0	7
8	25	2	1	24	7	5	8	1	2	1	1	2	0
9	28	3	4	28	0	4	9	1	3	4	1	3	3
10	31	4	6	31	1	4	10	1	4	6	1	4	4
20	63	1	3	62	2	7	11	1	5	9	1	5	7
30	94	5	9	93	4	1	12	1	7	2	1	7	0
40	126	2	5	124	5	4	13	2	0	4	2	0	2
50	157	7	2	125	6	8	14	2	1	7	2	1	5
60	189	3	8	187	0	1	15	2	2	9	2	2	6
70	221	0	4	218	1	5	16	2	4	2	2	3	9
80	252	5	1	249	2	8	17	2	5	5	2	5	2
90	284	1	7	280	4	2	18	2	6	7	2	6	3
100	315	6	3	311	5	5	19	3	0	0	2	7	6
200	631	4	6	623	3	0							
300	947	2	9	935	0	5							
400	1263	1	3	1246	6	0							
500	1578	7	6	1558	3	5							
600	1894	5	9	1870	1	0	Pence. 1	0	0	1	0	0	1
700	2210	4	2	2181	6	5	2	0	0	2	0	0	2
800	2526	2	5	2493	4	0	3	0	0	3	0	0	3
900	2842	0	8	2805	1	5	4	0	0	5	0	0	5
1000	3157	7	2	3116	7	1	5	0	0	6	0	0	6
2000	6315	6	3	6233	6	1	6	0	0	7	0	0	7
3000	9473	5	5	9350	5	2	7	0	0	8	0	0	8
4000	12631	4	6	12467	4	2	8	0	0	9	0	0	9
5000	15789	3	8	15584	3	3	9	0	1	0	0	1	0
6000	18947	2	9	18701	2	3	10	0	1	1	0	1	1
7000	22105	2	1	21818	1	4	11	0	1	2	0	1	2
8000	25263	1	2	24935	0	5	0	0	0	0	0	0	0
9000	28421	0	4	28051	7	6	0	0	0	0	0	0	0
10000	31578	7	6	31168	6	6	0	0	0	0	0	0	0

Value

Value in Currency of DOLLARS.

The Value of each in Currency, as under.

Dollars.	at 6s. 4d. Currency. l.	s.	d.	q.	at 6s. 5d. Currency. l.	s.	d.	q.
1	0	6	4	0	0	6	5	0
2	0	12	8	0	0	12	10	0
3	0	19	0	0	0	19	3	0
4	1	5	4	0	1	5	8	0
5	1	11	8	0	1	12	1	0
6	1	18	0	0	1	18	6	0
7	2	4	4	0	2	4	11	0
8	2	10	8	0	2	11	4	0
9	2	17	0	0	2	17	9	0
10	3	3	4	0	3	4	2	0
20	6	6	8	0	6	8	4	0
30	9	10	0	0	9	12	6	0
40	12	13	4	0	12	16	8	0
50	15	16	8	0	16	0	10	0
60	19	0	0	0	19	5	0	0
70	22	3	4	0	22	9	2	0
80	25	6	8	0	25	13	4	0
90	28	10	0	0	28	17	6	0
100	31	13	4	0	32	1	8	0
200	63	6	8	0	64	3	4	0
300	95	0	0	0	96	5	0	0
400	126	13	4	0	128	6	8	0
500	158	6	8	0	160	8	4	0
600	190	0	0	0	192	10	0	0
700	221	13	4	0	224	11	8	0
800	253	6	8	0	256	13	4	0
900	285	0	0	0	288	15	0	0
1000	316	13	4	0	320	16	8	0
2000	633	6	8	0	641	13	4	0
3000	950	0	0	0	962	10	0	0
4000	1266	13	4	0	1283	6	8	0
5000	1583	6	8	0	1604	3	4	0
6000	1900	0	0	0	1925	0	0	0
7000	2216	13	4	0	2245	16	8	0
8000	2533	6	8	0	2566	13	4	0
9000	2850	0	0	0	2887	10	0	0
10000	3166	13	4	0	3208	6	8	0

Ryals & 10th	at 6s. 4d. Currency. s.	d.	q.
1	0	9	2
2	1	7	0
3	2	4	2
4	3	2	0
5	3	11	2
6	4	9	0
7	5	6	2
1	0	1	0
2	0	1	3
3	0	2	3
4	0	3	3
5	0	4	3
6	0	5	3
7	0	6	2
8	0	7	2
9	0	8	2

Ryals	at 6s. 5d. Currency. s.	d.	q.
1	0	9	3
2	1	7	1
3	2	5	0
4	3	2	2
5	4	0	1
6	4	9	3
7	5	7	2
1	0	1	0
2	0	1	3
3	0	2	3
4	0	3	3
5	0	4	3
6	0	5	3
7	0	6	2
8	0	7	2
9	0	8	2

DOLLARS contained in Plantation Currency.

The Value of each Dollar, as under.

Curr. l.	at 6s. 6d. Specie. dol.	ryals	10th	at 6s. 7d. Specie. dol.	ryals	10th	Shillings.	6s. 6d. Specie. d.	r.	10t	6s. 7d. Specie. d.	r.	10t
1	3	0	6	3	0	3	1	0	1	2	0	1	2
2	6	1	2	6	0	6	2	0	2	5	0	2	5
3	9	1	8	9	0	9	3	0	3	7	0	3	7
4	12	2	5	12	1	2	4	0	4	9	0	4	9
5	15	3	1	15	1	5	5	0	6	2	0	6	1
6	18	3	7	18	1	8	6	0	7	4	0	7	3
7	21	4	3	21	2	1	7	1	0	6	1	0	5
8	24	4	9	24	2	4	8	1	1	8	1	1	7
9	27	5	5	27	2	7	9	1	3	1	1	3	0
10	30	6	2	30	3	0	10	1	4	3	1	4	2
20	61	4	3	60	6	1	11	1	5	5	1	5	4
30	92	2	5	91	1	1	12	1	6	8	1	6	7
40	123	0	6	121	4	2	13	2	0	0	2	7	8
50	153	6	8	151	7	2	14	2	1	2	2	1	0
60	184	4	9	182	2	2	15	2	2	5	2	2	3
70	215	3	1	212	5	3	16	2	3	7	2	3	5
80	246	1	2	243	0	3	17	2	4	9	2	4	7
90	276	7	4	273	3	3	18	2	6	2	2	5	9
100	307	5	5	303	6	4	19	2	7	4	2	7	1
200	615	3	1	607	4	8							
300	923	0	6	911	3	1							
400	1230	6	1	1215	1	5							
500	1538	3	7	1518	7	9							
600	1846	1	2	1822	6	3	Pence 1	0	0	1	0	0	1
700	2153	6	8	2126	4	7	2	0	0	2	0	0	2
800	2461	4	3	2430	3	0	3	0	0	3	0	0	3
900	2769	1	8	2734	1	4	4	0	0	4	0	0	4
1000	3076	7	4	3037	7	8	5	0	0	5	0	0	5
2000	6153	6	8	6075	7	6	6	0	0	6	0	0	6
3000	9230	6	2	9113	7	4	7	0	0	7	0	0	7
4000	12307	5	5	12151	7	2	8	0	0	8	0	0	8
5000	15384	4	9	15189	7	0	9	0	0	9	0	0	9
6000	18461	4	3	18227	6	8	10	0	1	0	0	1	0
7000	21538	3	7	21265	6	6	11	0	1	1	0	1	1
8000	24615	3	1	24303	6	4	0	0	0	0	0	0	0
9000	27692	2	5	27341	6	2	0	0	0	0	0	0	0
10000	30769	1	8	30379	6	0	0	0	0	0	0	0	0

Value

Value in Currency of DOLLARS.

The Value of each in Currency, as under.

Dollars.	at 6s. 6d. Currency. l.	s.	d.	q.	at 6s. 7d. Currency. l.	s.	d.	q.	Rials & 10th	at 6s. 6d. Currency. s.	d.	q.
1	0	6	6	0	0	0	7	0	1	0	9	3
2	0	13	0	0	0	13	2	0	2	1	7	2
3	0	19	6	0	0	19	9	0	3	2	5	1
4	1	6	0	0	1	6	4	0	4	3	3	0
5	1	12	6	0	1	12	11	0	5	4	0	3
6	1	19	0	0	1	19	6	0	6	4	10	2
7	2	5	6	0	2	6	1	0	7	5	8	1
8	2	12	0	0	2	12	8	0	—			
9	2	18	6	0	2	19	3	0	1	0	1	0
10	3	5	0	0	3	5	10	0	2	0	2	0
20	6	10	0	0	6	11	8	0	3	0	3	0
30	9	15	0	0	9	17	6	0	4	0	4	0
40	13	0	0	0	13	3	4	0	5	0	5	0
50	16	5	0	0	16	9	2	0	6	0	5	3
60	19	10	0	0	19	15	0	0	7	0	6	3
70	22	15	0	0	23	0	10	0	8	0	7	3
80	26	0	0	0	26	6	8	0	9	0	8	3
90	29	5	0	0	29	12	6	0		at 6s.	7d.	
100	32	10	0	0	32	18	4	0	Rials	Currency.		
200	65	0	0	0	65	16	8	0				
300	97	10	0	0	98	15	0	0	1	0	10	0
400	130	0	0	0	131	13	4	0	2	1	7	3
500	162	10	0	0	164	11	8	0	3	2	5	3
600	195	0	0	0	197	10	0	0	4	3	3	2
700	227	10	0	0	230	8	4	0	5	4	1	2
800	260	0	0	0	263	6	8	0	6	4	11	1
900	292	10	0	0	296	5	0	0	7	5	9	0
1000	325	0	0	0	329	3	4	0	—			
2000	650	0	0	0	658	6	8	0	1	0	1	0
3000	975	0	0	0	987	10	0	0	2	0	2	0
4000	1300	0	0	0	1316	13	4	0	3	0	3	0
5000	1625	0	0	0	1645	16	8	0	4	0	4	0
6000	1950	0	0	0	1975	0	0	0	5	0	5	0
7000	2275	0	0	0	2304	3	4	0	6	0	5	3
8000	2600	0	0	0	2633	6	8	0	7	0	6	3
9000	2925	0	0	0	2962	10	0	0	8	0	7	3
10000	3250	0	0	0	3291	13	4	0	9	0	8	3

DOLLARS contained in Plantation Currency.

The Value of each Dollar, as under.

Curr.	at 6s. 8d. Specie.			at 6s. 9d. Specie.			Shillings.	6s. 8d. Specie.			6s. 9d. Specie.		
l.	dol.	ryals	10th	dol.	ryals	10th		d.	r.	10t.	d.	r.	10t.
1	3	0	0	2	7	7	1	0	1	2	0	1	2
2	6	0	0	5	7	4	2	0	2	4	0	2	4
3	9	0	0	8	7	1	3	0	3	6	0	3	6
4	12	0	0	11	6	8	4	0	4	8	0	4	8
5	15	0	0	14	6	5	5	0	6	0	0	6	0
6	18	0	0	17	6	2	6	0	7	2	0	7	1
7	21	0	0	20	5	9	7	1	0	4	1	0	3
8	24	0	0	23	5	6	8	1	1	6	1	1	5
9	27	0	0	26	5	3	9	1	2	8	1	2	7
10	30	0	0	29	5	0	10	1	4	0	1	3	9
20	60	0	0	59	2	1	11	1	5	2	1	5	1
30	90	0	0	88	7	1	12	1	6	4	1	6	2
40	120	0	0	118	4	1	13	1	7	6	1	7	4
50	150	0	0	148	1	2	14	2	0	8	2	0	6
60	180	0	0	177	6	2	15	2	2	0	2	1	8
70	210	0	0	207	3	3	16	2	3	2	2	3	0
80	240	0	0	237	0	3	17	2	4	4	2	4	2
90	270	0	0	266	5	3	18	2	5	6	2	5	3
100	300	0	0	296	2	4	19	2	6	8	2	6	5
200	600	0	0	592	4	7							
300	900	0	0	888	7	1							
400	1200	0	0	1185	1	5							
500	1500	0	0	1481	3	9	Pence.						
600	1800	0	0	1777	6	2	1	0	0	1	0	0	1
700	2100	0	0	2074	0	6	2	0	0	2	0	0	2
800	2400	0	0	2370	3	0	3	0	0	3	0	0	3
900	2700	0	0	2666	5	3	4	0	0	4	0	0	4
1000	3000	0	0	2962	7	7	5	0	0	5	0	0	5
2000	6000	0	0	5925	7	4	6	0	0	6	0	0	6
3000	9000	0	0	8888	7	1	7	0	0	7	0	0	7
4000	12000	0	0	11851	6	8	8	0	0	8	0	0	8
5000	15000	0	0	14814	6	5	9	0	0	9	0	0	9
6000	18000	0	0	17777	6	2	10	0	1	0	0	1	0
7000	21000	0	0	20740	5	9	11	0	1	1	0	1	1
8000	24000	0	0	23703	5	6	0	0	0	0	0	0	0
9000	27000	0	0	26666	5	3	0	0	0	0	0	0	0
10000	30000	0	0	29629	5	0	0	0	0	0	0	0	0

Value

Value in Currency of DOLLARS.

The Value of each in Currency, as under.

Dollars.	at 6s. 8d. Currency. l.	s.	d.	q.	at 6s. 9d. Currency. l.	s.	d.	q.	Ryals & 10th	at 6s. 8d. Currency. s.	d.	q.
1	0	6	8	0	0	6	9	0	1	0	10	0
2	0	13	4	0	0	13	6	0	2	1	8	0
3	1	0	0	0	1	0	3	0	3	2	6	0
4	1	6	8	0	1	7	0	0	4	3	4	0
5	1	13	4	0	1	13	9	0	5	4	2	0
6	2	0	0	0	2	0	6	0	6	5	0	0
7	2	6	8	0	2	7	3	0	7	5	10	0
8	2	13	4	0	2	14	0	0				
9	3	0	0	0	3	0	9	0	1	0	1	0
10	3	6	8	0	3	7	6	0	2	0	2	0
20	6	13	4	0	6	15	0	0	3	0	3	0
30	10	0	0	0	10	2	6	0	4	0	4	0
40	13	6	8	0	13	10	0	0	5	0	5	0
50	16	13	4	0	16	17	6	0	6	0	6	0
60	20	0	0	0	20	5	0	0	7	0	7	0
70	23	6	8	0	23	12	6	0	8	0	8	0
80	26	13	4	0	27	0	0	0	9	0	9	0
90	30	0	0	0	30	7	6	0				
100	33	6	8	0	33	15	0	0		at 6s. 9d.		
200	66	13	4	0	67	10	0	0	Ryals	Currency.		
300	100	0	0	0	101	5	0	0	1	0	10	1
400	133	6	8	0	135	0	0	0	2	1	8	1
500	166	13	4	0	168	15	0	0	3	2	6	2
600	200	0	0	0	202	10	0	0	4	3	4	2
700	233	6	8	0	236	5	0	0	5	4	2	3
800	266	13	4	0	270	0	0	0	6	5	0	3
900	300	0	0	0	303	15	0	0	7	5	11	0
1000	333	6	8	0	337	10	0	0				
2000	666	13	4	0	675	0	0	0	1	0	1	0
3000	1000	0	0	0	1012	10	0	0	2	0	2	0
4000	1333	6	8	0	1350	0	0	0	3	0	3	0
5000	1666	13	4	0	1687	10	0	0	4	0	4	0
6000	2000	0	0	0	2025	0	0	0	5	0	5	0
7000	2333	6	8	0	2362	10	0	0	6	0	6	0
8000	2666	13	4	0	2700	0	0	0	7	0	7	0
9000	3000	0	0	0	3037	10	0	0	8	0	8	0
10000	3333	6	8	0	3375	0	0	0	9	0	9	0

DOLLARS contained in Plantation Currency.

The Value of each Dollar, as under.

Curr.	at 6s. 10d. Specie.			at 6s. 11d. Specie.			Shillings.	6s. 10d. Specie.			6s. 11d. Specie.		
l.	dol.	ryals	10th	dol.	ryals	10th		d.	r.	10t.	d.	r.	10t.
1	2	7	4	2	7	1	1	0	1	2	0	1	2
2	5	6	8	5	6	3	2	0	2	3	0	2	3
3	8	6	2	8	5	4	3	0	3	5	0	3	5
4	11	5	7	11	4	5	4	0	4	7	0	4	7
5	14	5	1	14	3	7	5	0	5	9	0	5	9
6	17	4	5	17	2	8	6	0	7	0	0	7	0
7	20	3	9	20	1	9	7	1	0	2	1	0	1
8	23	3	3	23	1	1	8	1	1	4	1	1	3
9	26	2	7	26	0	2	9	1	2	5	1	2	4
10	29	2	1	28	7	4	10	1	3	7	1	3	6
20	58	4	3	57	6	7	11	1	4	9	1	4	8
30	87	6	4	86	6	0	12	1	6	1	1	6	1
40	117	0	6	115	5	3	13	1	7	2	1	7	0
50	146	2	7	144	4	6	14	2	0	4	2	0	2
60	175	4	9	173	4	0	15	2	1	6	2	0	4
70	204	7	0	202	3	3	16	2	2	7	2	2	5
80	234	1	2	231	2	6	17	2	3	9	2	3	7
90	263	3	3	260	1	9	18	2	5	1	2	4	9
100	292	5	5	289	1	3	19	2	6	3	2	6	0
200	585	2	9	578	2	5							
300	878	0	4	867	3	8							
400	1170	5	8	1156	5	0							
500	1463	3	3	1445	6	3	Pence.						
600	1756	0	8	1734	7	5	1	0	0	1	0	0	1
700	2048	6	3	2024	0	8	2	0	0	2	0	0	2
800	2341	3	7	2313	2	0	3	0	0	3	0	0	3
900	2634	1	2	2602	3	3	4	0	0	4	0	0	4
1000	2926	6	6	2891	4	5	5	0	0	5	0	0	5
2000	5853	5	3	5783	1	1	6	0	0	6	0	0	6
3000	8780	3	9	8674	5	6	7	0	0	7	0	0	7
4000	11707	2	5	11566	2	1	8	0	0	8	0	0	8
5000	14634	1	2	14457	6	6	9	0	0	9	0	0	9
6000	17560	7	8	17349	3	2	10	0	1	0	0	1	0
7000	20487	6	4	20240	7	7	11	0	1	1	0	1	1
8000	23414	5	1	23132	4	2	0	0	0	0	0	0	0
9000	26341	3	7	26024	0	8	0	0	0	0	0	0	0
10000	29268	2	4	28915	5	3	0	0	0	0	0	0	0

Value

Value in Currency of DOLLARS.

The Value of each in Currency as under.

Dollars.	at 6s. 10d. Currency. l.	s.	d.	q.	at 6s. 11d. Currency. l.	s.	d.	q.	Ryals & 10th	at 6s. 10d. Currency. s.	d.	q.
1	0	6	10	0	0	6	11	0	1	0	10	1
2	0	13	8	0	0	13	10	0	2	1	8	2
3	1	0	6	0	1	0	9	0	3	2	6	3
4	1	7	4	0	1	7	8	0	4	3	5	0
5	1	14	2	0	1	14	7	0	5	4	3	1
6	2	1	0	0	2	1	6	0	6	5	1	2
7	2	7	10	0	2	8	5	0	7	5	11	3
8	2	14	8	0	2	15	4	0				
9	3	1	6	0	3	2	3	0	1	0	1	0
10	3	8	4	0	3	9	2	0	2	0	2	0
20	6	16	8	0	6	18	4	0	3	0	3	0
30	10	5	0	0	10	7	6	0	4	0	4	0
40	13	13	4	0	13	16	8	0	5	0	5	0
50	17	1	8	0	17	5	10	0	6	0	6	0
60	20	10	0	0	20	15	0	0	7	0	7	0
70	23	18	4	0	24	4	2	0	8	0	8	0
80	27	6	8	0	27	13	4	0	9	0	9	0
90	30	15	0	0	31	2	6	0				
100	34	3	4	0	34	11	8	0		at 6s. 11d.		
200	68	6	8	0	69	3	4	0	Ryals	Currency.		
300	102	10	0	0	103	15	0	0	1	0	10	1
400	136	13	4	0	138	6	8	0	2	1	8	3
500	170	16	8	0	172	18	4	0	3	2	7	1
600	205	0	0	0	207	10	0	0	4	3	5	2
700	239	3	4	0	242	1	8	0	5	4	4	0
800	273	6	8	0	276	13	4	0	6	5	2	1
900	307	10	0	0	311	5	0	0	7	6	0	3
1000	341	13	4	0	345	16	8	0				
2000	683	6	8	0	691	13	4	0	1	0	1	0
3000	1025	0	0	0	1037	10	0	0	2	0	2	0
4000	1366	13	4	0	1383	6	8	0	3	0	3	0
5000	1708	6	8	0	1729	3	4	0	4	0	4	0
6000	2050	0	0	0	2075	0	0	0	5	0	5	0
7000	2391	13	4	0	2420	16	8	0	6	0	6	0
8000	2733	6	8	0	2766	13	4	0	7	0	7	0
9000	3075	0	0	0	3112	10	0	0	8	0	8	0
10000	3416	13	4	0	3458	6	8	0	9	0	9	0

DOLLARS contained in Plantation Currency.

The Value of each Dollar, as under.

Curr.	at 7s. 0d. Specie.			at 7s. 1d. Specie.			Shillings.	7s. 0d. Specie.			7s. 1d. Specie.		
l.	dol.	ryals	10th	dol.	ryals	10th.		d.	r.	10t	d.	r.	10t
1	2	6	9	2	6	6	1	0	1	1	0	1	1
2	5	5	7	5	5	2	2	0	2	3	0	2	3
3	8	4	6	8	3	8	3	0	3	4	0	3	4
4	11	3	4	11	2	4	4	0	4	6	0	4	6
5	14	2	3	14	0	9	5	0	5	7	0	5	7
6	17	1	1	16	7	5	6	0	6	9	0	6	8
7	20	0	0	19	6	1	7	1	0	0	0	7	9
8	22	6	8	22	4	7	8	1	1	1	1	1	0
9	25	5	7	25	3	3	9	1	2	3	1	2	2
10	28	4	6	28	1	9	10	1	3	4	1	3	3
20	57	1	1	56	3	8	11	1	4	6	1	4	5
30	85	5	7	84	5	7	12	1	5	7	1	5	6
40	114	2	3	112	7	5	13	1	6	9	1	6	7
50	142	6	9	141	1	4	14	2	0	0	1	7	8
60	171	3	4	169	3	3	15	2	1	1	1	0	9
70	200	0	0	197	5	2	16	2	2	3	2	2	1
80	228	4	6	225	7	1	17	2	3	4	2	3	2
90	257	1	1	254	1	0	18	2	4	6	2	2	4
100	285	5	7	282	2	8	19	2	5	7	2	7	3
200	571	3	4	564	5	7							
300	857	1	1	847	0	5							
400	1142	6	9	1129	3	3							
500	1428	4	6	1411	6	2	Pence.						
600	1714	2	3	1694	1	0	1	0	0	1	0	0	1
700	2000	0	0	1976	3	8	2	0	0	2	0	0	2
800	2285	5	7	2258	6	7	3	0	0	3	0	0	3
900	2571	3	4	2541	1	5	4	0	0	4	0	0	4
1000	2857	1	1	2823	4	3	5	0	0	5	0	0	5
2000	5714	2	3	5647	0	6	6	0	0	6	0	0	6
3000	8571	3	4	8470	4	9	7	0	0	7	0	0	7
4000	11428	4	6	11294	1	3	8	0	0	8	0	0	8
5000	14285	5	7	14117	5	6	9	0	0	9	0	0	9
6000	17142	6	9	16941	1	9	10	0	1	0	0	1	0
7000	20000	0	0	19764	6	2	11	0	1	1	0	1	1
8000	22857	1	1	22588	2	5	0	0	0	0	0	0	0
9000	25714	2	3	25411	6	8	0	0	0	0	0	0	0
10000	28571	3	4	28235	3	1	0	0	0	0	0	0	0

Value

Value in Currency of DOLLARS.

The Value of each in Currency, as under.

Dollars.	at 7s. 0d. Currency. l.	s.	d.	q.	at 7s. 1d. Currency. l.	s.	d.	q.	Ryals & 10th	at 7s. 0d. Currency. s.	d.	q.
1	0	7	0	0	0	7	1	0	1	0	10	2
2	0	14	0	0	0	14	2	0	2	1	9	0
3	1	1	0	0	1	1	3	0	3	2	7	2
4	1	8	0	0	1	8	4	0	4	3	6	0
5	1	15	0	0	1	15	5	0	5	4	4	2
6	2	2	0	0	2	2	6	0	6	5	3	0
7	2	9	0	0	2	9	7	0	7	6	1	2
8	2	16	0	0	2	16	8	0				
9	3	3	0	0	3	3	9	0	1	0	1	0
10	3	10	0	0	3	10	10	0	2	0	2	0
20	7	0	0	0	7	1	8	0	3	0	3	1
30	10	10	0	0	10	12	6	0	4	0	4	1
40	14	0	0	0	14	3	4	0	5	0	5	1
50	17	10	0	0	17	14	2	0	6	0	6	1
60	21	0	0	0	21	5	0	0	7	0	7	1
70	24	10	0	0	24	15	10	0	8	0	8	2
80	28	0	0	0	28	6	8	0	9	0	9	2
90	31	10	0	0	31	17	6	0				
100	35	0	0	0	35	8	4	0				
200	70	0	0	0	70	16	8	0				
300	105	0	0	0	106	5	0	0				
400	140	0	0	0	141	13	4	0				
500	175	0	0	0	177	1	8	0				
600	210	0	0	0	212	10	0	0				
700	245	0	0	0	247	18	4	0				
800	280	0	0	0	283	6	8	0				
900	315	0	0	0	318	15	0	0				
1000	350	0	0	0	354	3	4	0				
2000	700	0	0	0	708	6	8	0				
3000	1050	0	0	0	1062	10	0	0				
4000	1400	0	0	0	1416	13	4	0				
5000	1750	0	0	0	1770	16	8	0				
6000	2100	0	0	0	2125	0	0	0				
7000	2450	0	0	0	2479	3	4	0				
8000	2800	0	0	0	2833	6	8	0				
9000	3150	0	0	0	3187	10	0	0				
10000	3500	0	0	0	3541	13	4	0				

Ryals.	at 7s. 1d. Currency. s.	d.	q.
1	0	10	3
2	1	9	1
3	2	8	0
4	3	6	2
5	4	5	1
6	5	3	3
7	6	2	1
1	0	1	0
2	0	2	0
3	0	3	1
4	0	4	1
5	0	5	1
6	0	6	1
7	0	7	1
8	0	8	2
9	0	9	2

DOLLARS contained in Plantation Currency.

The Value of each Dollar, as under.

Curr. l.	at 7s. 2d. Specie. dol.	ryals	10th	at 7s. 3d. Specie. dol.	ryals	10th	Shillings.	7s. 2d. Specie. d.	r.	10t	7s. 3d. Specie. d.	r.	10t
1	2	6	3	2	6	1	1	0	1	1	0	1	1
2	5	4	7	5	4	1	2	0	2	2	0	2	2
3	8	3	0	8	2	2	3	0	3	3	0	3	3
4	11	1	3	11	0	3	4	0	4	5	0	4	5
5	13	7	6	13	6	3	5	0	5	6	0	5	6
6	16	6	0	16	4	4	6	0	6	7	0	6	6
7	19	4	3	19	2	5	7	0	7	8	0	7	7
8	22	2	6	22	0	5	8	1	0	9	1	0	8
9	24	0	9	25	6	6	9	1	2	0	1	1	9
10	27	7	3	27	4	7	10	1	3	2	1	3	1
20	55	6	5	55	1	4	11	1	4	3	1	4	2
30	83	5	8	82	6	1	12	1	5	4	1	5	2
40	111	5	0	110	2	8	13	1	6	5	1	6	3
50	139	4	3	137	7	4	14	1	7	6	1	7	4
60	167	3	5	165	4	1	15	2	0	7	2	0	5
70	195	2	8	193	0	8	16	2	1	8	2	1	6
80	223	2	0	220	5	5	17	2	3	0	2	2	8
90	251	1	3	248	2	2	18	2	4	1	2	3	9
100	279	0	6	275	6	9	19	2	5	2	2	4	9
200	558	1	1	551	5	8							
300	837	1	7	827	4	7							
400	1116	2	2	1103	3	6							
500	1395	2	8	1379	2	5							
600	1674	3	4	1655	1	4	Pence.						
700	1953	3	9	1931	0	3	1	0	0	1	0	0	1
800	2232	4	5	2206	7	2	2	0	0	2	0	0	2
900	2511	5	1	2482	6	1	3	0	0	3	0	0	3
1000	2790	5	6	2758	5	0	4	0	0	4	0	0	4
2000	5581	3	2	5517	1	9	5	0	0	5	0	0	5
3000	8372	0	7	8275	6	9	6	0	0	6	0	0	6
4000	11162	6	3	11034	3	9	7	0	0	7	0	0	7
5000	13953	3	9	13793	0	8	8	0	0	8	0	0	8
6000	16744	1	5	16551	5	8	9	0	0	9	0	0	9
7000	19534	7	1	19310	7	8	10	0	1	0	0	1	0
8000	22325	4	7	22068	2	7	11	0	1	1	0	1	1
9000	25116	2	2	24827	4	7	0	0	0	0	0	0	0
10000	27906	7	8	27586	1	7	0	0	0	0	0	0	0

Value

Value in Currency of DOLLARS.

The Value of each in Currency, as under.

Dollars.	at 7s. 2d. Currency.				at 7s. 3d. Currency.				Ryals & 10th	at 7s. 2d. Currency.		
	l.	s.	d.	q.	l.	s.	d.	q.		s.	d.	q.
1	0	7	2	0	0	7	3	0	1	0	10	3
2	0	14	4	0	0	14	6	0	2	1	9	2
3	1	1	6	0	1	1	9	0	3	2	8	1
4	1	8	8	0	1	9	0	0	4	3	7	0
5	1	15	10	0	1	16	3	0	5	4	5	3
6	2	3	0	0	2	3	6	0	6	5	4	2
7	2	10	2	0	2	10	9	0	7	6	3	1
8	2	17	4	0	2	18	0	0				
9	3	4	6	0	3	5	3	0	1	0	1	1
10	3	11	8	0	3	12	6	0	2	0	2	1
20	7	3	4	0	7	5	0	0	3	0	3	2
30	10	15	0	0	10	17	6	0	4	0	4	2
40	14	6	8	0	14	10	0	0	5	0	5	2
50	17	18	4	0	18	2	6	0	6	0	6	2
60	21	10	0	0	21	15	0	0	7	0	7	3
70	25	1	8	0	25	7	6	0	8	0	8	3
80	28	13	4	0	29	0	0	0	9	0	9	3
90	32	5	0	0	32	12	6	0				
100	35	16	8	0	36	5	0	0	Ryals	at 7s. 3d. Currency.		
200	71	13	4	0	72	10	0	0				
300	107	10	0	0	108	15	0	0	1	0	11	0
400	143	6	8	0	145	0	0	0	2	1	9	3
500	179	3	4	0	181	5	0	0	3	2	8	3
600	215	0	0	0	217	10	0	0	4	3	7	2
700	250	16	8	0	253	15	0	0	5	4	6	2
800	286	13	4	0	290	0	0	0	6	5	5	1
900	322	10	0	0	326	5	0	0	7	6	4	1
1000	358	6	8	0	362	10	0	0				
2000	716	13	4	0	725	0	0	0	1	0	1	1
3000	1075	0	0	0	1087	10	0	0	2	0	2	1
4000	1433	6	8	0	1450	0	0	0	3	0	3	2
5000	1791	13	4	0	1812	10	0	0	4	0	4	2
6000	2150	0	0	0	2175	0	0	0	5	0	5	2
7000	2508	6	8	0	2537	10	0	0	6	0	6	2
8000	2866	13	4	0	2900	0	0	0	7	0	7	3
9000	3225	0	0	0	3262	10	0	0	8	0	8	3
10000	3583	6	8	0	3625	0	0	0	9	0	9	3

DOLLARS contained in Plantation Currency.

The Value of each Dollar, as under.

Curr.	at 7s. 4d. Specie.			at 7s. 5d. Specie.			Shillings.	7s. 4d. Specie.			7s. 5d. Specie.		
l.	dol.	ryals	10th.	dol.	ryals	10th		d.	r.	10t	d.	r.	10t
1	2	5	8	2	5	6	1	0	1	1	0	1	1
2	5	3	6	5	3	1	2	0	2	2	0	2	2
3	8	1	5	8	0	7	3	0	3	3	0	3	3
4	10	7	3	10	6	3	4	0	4	4	0	4	4
5	13	5	1	13	3	9	5	0	5	5	0	5	5
6	16	2	9	16	1	4	6	0	6	5	0	6	5
7	19	0	7	18	7	1	7	0	7	6	0	7	6
8	21	6	5	21	4	6	8	1	0	7	1	0	7
9	24	4	4	24	2	2	9	1	1	8	1	1	8
10	27	2	2	26	7	7	10	1	2	9	1	2	8
20	54	4	4	53	7	5	11	1	4	0	1	3	9
30	81	6	5	80	7	2	12	1	5	1	1	5	0
40	109	0	7	107	6	9	13	1	6	2	1	6	1
50	136	2	9	134	6	7	14	1	7	3	1	7	2
60	163	5	1	161	6	4	15	2	0	4	2	0	3
70	190	7	3	188	6	1	16	2	1	4	2	1	3
80	218	1	5	215	5	8	17	2	2	5	2	2	4
90	245	3	6	242	5	6	18	2	3	6	2	3	5
100	272	5	8	269	5	3	19	2	4	7	2	4	5
200	545	3	6	539	2	6							
300	818	1	5	808	7	9							
400	1090	7	3	1078	5	2							
500	1363	5	1	1348	2	5							
600	1636	2	9	1617	7	8	Pence.						
700	1909	0	7	1887	5	1	1	0	0	1	0	0	1
800	2181	6	5	2157	2	4	2	0	0	2	0	0	2
900	2454	4	4	2426	7	7	3	0	0	3	0	0	3
1000	2727	2	2	2696	5	0	4	0	0	4	0	0	4
2000	5454	4	4	5393	2	1	5	0	0	5	0	0	5
3000	8181	6	5	8089	7	1	6	0	0	5	0	0	5
4000	10909	0	7	10786	4	1	7	0	0	6	0	0	6
5000	13636	2	9	13483	1	2	8	0	0	7	0	0	7
6000	16363	5	1	16179	6	2	9	0	0	8	0	0	8
7000	19090	7	3	18876	3	2	10	0	0	9	0	0	9
8000	21818	1	5	21573	0	3	11	0	1	0	0	1	0
9000	24545	3	6	24269	5	3	0	0	0	0	0	0	0
10000	27272	5	8	26966	2	3	0	0	0	0	0	0	0

Value

Value in Currency of DOLLARS.

The Value of each in Currency, as under.

Dollars.	at 7s. 4d. Currency. l.	s.	d.	q.	at 7s. 5d. Currency. l.	s.	d.	q.
1	0	7	4	0	0	7	5	0
2	0	14	8	0	0	14	10	0
3	1	2	0	0	1	2	3	0
4	1	9	4	0	1	9	8	0
5	1	16	8	0	1	17	1	0
6	2	4	0	0	2	4	6	0
7	2	11	4	0	2	11	11	0
8	2	18	8	0	2	19	4	0
9	3	6	0	0	3	6	9	0
10	3	13	4	0	3	14	2	0
20	7	6	8	0	7	8	4	0
30	11	0	0	0	11	2	6	0
40	14	13	4	0	14	16	8	0
50	18	6	8	0	18	10	10	0
60	22	0	0	0	22	5	0	0
70	25	13	4	0	25	19	2	0
80	29	6	8	0	29	13	4	0
90	33	0	0	0	33	7	6	0
100	36	13	4	0	37	1	8	0
200	73	6	8	0	74	3	4	0
300	110	0	0	0	111	5	0	0
400	146	13	4	0	148	6	8	0
500	183	6	8	0	185	8	4	0
600	220	0	0	0	222	10	0	0
700	256	13	4	0	259	11	8	0
800	293	6	8	0	296	13	4	0
900	330	0	0	0	333	15	0	0
1000	366	13	4	0	370	16	8	0
2000	733	6	8	0	741	13	4	0
3000	1100	0	0	0	1112	10	0	0
4000	1466	13	4	0	1483	6	8	0
5000	1833	6	8	0	1854	3	4	0
6000	2200	0	0	0	2225	0	0	0
7000	2566	13	4	0	2595	16	8	0
8000	2933	6	8	0	2966	13	4	0
9000	3300	0	0	0	3337	10	0	0
10000	3666	13	4	0	3708	6	8	0

Ryals & 10th	at 7s. 4d. Currency. s.	d.	q.
1	0	11	0
2	1	10	0
3	2	9	0
4	3	8	0
5	4	7	0
6	5	6	0
7	6	5	0
1	0	1	0
2	0	2	1
3	0	3	1
4	0	4	2
5	0	5	2
6	0	6	2
7	0	7	3
8	0	8	3
9	0	10	0

Ryals	at 7s. 5d. Currency. s.	d.	q.
1	0	11	1
2	1	10	1
3	2	9	2
4	3	8	2
5	4	7	3
6	5	6	3
7	6	6	0
1	0	1	0
2	0	2	1
3	0	3	1
4	0	4	2
5	0	5	2
6	0	6	2
7	0	7	3
8	0	8	3
9	0	10	0

DOLLARS contained in Plantation Currency.

The Value of each Dollar, as under.

Curr.	at 7s. 6d. Specie.			at 7s. 7d. Specie.			Shillings.	7s. 6d. Specie			7s. 7d. Specie.		
l.	dol.	ryals	10th	dol.	ryals	10th		d.	r.	10t	d.	r.	10t
1	2	5	3	2	5	1	1	0	1	1	0	1	1
2	5	2	7	5	2	2	2	0	2	1	0	2	1
3	8	0	0	7	7	3	3	0	3	2	0	3	2
4	10	5	3	10	4	4	4	0	4	2	0	4	2
5	13	2	7	13	1	5	5	0	5	3	0	5	3
6	16	0	0	15	6	6	6	0	6	3	0	6	3
7	18	5	3	18	3	7	7	0	7	4	0	7	4
8	21	2	7	21	0	8	8	1	0	4	1	0	4
9	24	0	0	23	5	9	9	1	1	5	1	1	5
10	26	5	3	26	3	0	10	1	2	6	1	2	5
20	53	2	7	52	6	0	11	1	3	7	1	3	6
30	80	0	0	79	1	0	12	1	4	8	1	4	7
40	106	5	3	105	4	0	13	1	5	8	1	5	7
50	133	2	7	131	6	9	14	1	6	9	1	6	8
60	160	0	0	158	1	9	15	1	7	9	1	7	8
70	186	5	3	184	4	9	16	2	1	0	2	0	9
80	213	2	7	210	7	9	17	2	2	0	2	1	9
90	240	0	0	237	2	9	18	2	3	1	2	3	0
100	266	5	3	263	5	8	19	2	4	2	2	4	0
200	533	2	7	527	3	8							
300	800	0	0	791	1	7							
400	1066	5	3	1054	7	6	Pence						
500	1333	2	7	1318	5	5							
600	1600	0	0	1582	3	3	1	0	0	1	0	0	1
700	1866	5	3	1846	1	2	2	0	0	2	0	0	2
800	2133	2	7	2109	7	1	3	0	0	3	0	0	3
900	2400	0	0	2373	5	0	4	0	0	4	0	0	4
1000	2666	5	3	2637	2	9	5	0	0	5	0	0	5
2000	5333	2	7	5274	5	8	6	0	0	5	0	0	5
3000	8000	0	0	7912	0	7	7	0	0	6	0	0	6
4000	10666	5	3	10549	3	6	8	0	0	7	0	0	7
5000	13333	2	7	13186	6	5	9	0	0	8	0	0	8
6000	16000	0	0	15824	1	4	10	0	0	9	0	0	9
7000	18666	5	3	18461	4	3	11	0	1	0	0	1	0
8000	21333	2	7	21098	7	2	0	0	0	0	0	0	0
9000	24000	0	0	23736	2	1	0	0	0	0	0	0	0
10000	26666	5	3	26373	5	0	0	0	0	0	0	0	0

Value

Value in Currency of DOLLARS.

The Value of each in Currency, as under.

Dollars.	at 7s. 6d. Currency. l.	s.	d.	q.	at 7s. 7d. Currency. l.	s.	d.	q.
1	0	7	6	0	0	7	7	0
2	0	15	0	0	0	15	2	0
3	1	2	6	0	1	2	9	0
4	1	10	0	0	1	10	4	0
5	1	17	6	0	1	17	11	0
6	2	5	0	0	2	5	6	0
7	2	12	6	0	2	13	1	0
8	3	0	0	0	3	0	8	0
9	3	7	6	0	3	8	3	0
10	3	15	0	0	3	15	10	0
20	7	10	0	0	7	11	8	0
30	11	5	0	0	11	7	6	0
40	15	0	0	0	15	3	4	0
50	18	15	0	0	18	9	2	0
60	22	10	0	0	22	15	0	0
70	26	5	0	0	26	10	10	0
80	30	0	0	0	30	6	8	0
90	33	15	0	0	34	2	6	0
100	37	10	0	0	37	18	4	0
200	75	0	0	0	75	16	8	0
300	112	10	0	0	113	15	0	0
400	150	0	0	0	151	13	4	0
500	187	10	0	0	189	11	8	0
600	225	0	0	0	227	10	0	0
700	262	10	0	0	265	8	4	0
800	300	0	0	0	303	6	8	0
900	337	10	0	0	341	5	0	0
1000	375	0	0	0	379	3	4	0
2000	750	0	0	0	758	6	8	0
3000	1125	0	0	0	1137	10	0	0
4000	1500	0	0	0	1516	13	4	0
5000	1875	0	0	0	1895	16	8	0
6000	2250	0	0	0	2275	0	0	0
7000	2625	0	0	0	2654	3	4	0
8000	3000	0	0	0	3033	6	8	0
9000	3375	0	0	0	3412	10	0	0
10000	3750	0	0	0	3791	13	4	0

Ryals & 10th	at 7s. 6d. Currency. s.	d.	q.
1	0	11	1
2	1	10	2
3	2	9	3
4	3	9	0
5	4	8	1
6	5	7	2
7	6	6	3
1	0	1	0
2	0	2	1
3	0	3	1
4	0	4	2
5	0	5	2
6	0	6	3
7	0	7	3
8	0	9	0
9	0	10	1

Ryals	at 7s. 7d. Currency. s.	d.	q.
1	0	11	2
2	1	10	3
3	2	10	1
4	3	9	2
5	4	9	0
6	5	8	1
7	6	7	3
1	0	1	0
2	0	2	1
3	0	3	1
4	0	4	2
5	0	5	2
6	0	6	3
7	0	7	3
8	0	9	0
9	0	10	1

DOLLARS contained in Plantation Currency.

The Value of each Dollar, as under.

Curr.	at 7s. 8d. Specie.			at 7s. 9d. Specie.			Shillings.	7s. 8d. Specie.			7s. 9d. Specie.		
l.	dol.	ryals	10th	dol.	ryals	10th		d.	r.	10t	d.	r.	10t
1	2	4	8	2	4	0	1	0	1	0	0	1	0
2	5	1	7	5	1	3	2	0	2	1	0	2	1
3	7	6	6	7	5	9	3	0	3	1	0	3	1
4	10	3	5	10	2	6	4	0	4	2	0	4	2
5	13	0	3	12	7	2	5	0	5	2	0	5	2
6	15	5	2	15	3	9	6	0	6	3	0	6	3
7	18	2	1	18	0	5	7	0	7	3	0	7	3
8	20	7	0	20	5	2	8	1	0	3	1	0	2
9	23	3	8	23	1	8	9	1	1	4	1	1	3
10	26	0	7	25	6	5	10	1	2	4	1	2	3
20	52	1	4	51	4	9	11	1	3	5	1	3	4
30	78	2	1	77	3	4	12	1	4	5	1	4	4
40	104	2	8	103	1	8	13	1	5	6	1	5	5
50	130	3	5	129	0	3	14	1	6	6	1	6	5
60	156	4	2	154	6	7	15	1	7	6	1	7	5
70	182	4	9	180	5	2	16	2	0	7	2	0	6
80	208	5	6	206	3	6	17	2	1	7	2	1	6
90	234	6	3	232	2	1	18	2	2	8	2	2	6
100	260	7	0	258	0	5	19	2	3	8	2	3	6
200	521	5	9	516	1	0							
300	782	4	9	774	1	5							
400	1043	3	8	1032	2	1							
500	1304	2	8	1290	2	6	Pence						
600	1565	1	7	1548	3	1	1	0	0	1	0	0	1
700	1826	0	7	1806	3	6	2	0	0	2	0	0	2
800	2086	7	6	2064	4	1	3	0	0	3	0	0	3
900	2347	6	6	2322	4	6	4	0	0	3	0	0	3
1000	2608	5	6	2580	5	2	5	0	0	4	0	0	4
2000	5215	3	1	5161	2	3	6	0	0	5	0	0	5
3000	7826	0	7	7741	7	5	7	0	0	6	0	0	6
4000	10434	6	3	10322	4	6	8	0	0	7	0	0	7
5000	13043	3	8	12903	1	8	9	0	0	8	0	0	8
6000	15652	1	4	15483	7	0	10	0	0	8	0	0	8
7000	18260	7	0	18064	4	1	11	0	0	9	0	0	9
8000	20869	4	5	20645	1	3	0	0	0	0	0	0	0
9000	23478	2	1	23225	6	4	0	0	0	0	0	0	0
10000	26086	7	7	25806	3	6	0	0	0	0	0	0	0

Value

Value in Currency of DOLLARS.

The Value of each in Currency, as under.

Dollars.	at 7s. 8d. Currency. l.	s.	d.	q.	at 7s. 9d. Currency. l.	s.	d.	q.
1	0	7	8	0	0	7	9	0
2	0	15	4	0	0	15	6	0
3	1	3	0	0	1	3	3	0
4	1	10	8	0	1	11	0	0
5	1	18	4	0	1	18	9	0
6	2	6	0	0	2	6	6	0
7	2	13	8	0	2	14	3	0
8	3	1	4	0	3	2	0	0
9	3	9	0	0	3	9	9	0
10	3	16	8	0	3	17	6	0
20	7	13	4	0	7	15	0	0
30	11	10	0	0	11	12	6	0
40	15	6	8	0	15	10	0	0
50	19	3	4	0	19	7	6	0
60	23	0	0	0	23	5	0	0
70	26	16	8	0	27	2	6	0
80	30	13	4	0	31	0	0	0
90	34	10	0	0	34	17	6	0
100	38	6	8	0	38	15	0	0
200	76	13	4	0	77	10	0	0
300	115	0	0	0	116	5	0	0
400	153	6	8	0	155	0	0	0
500	191	13	4	0	193	15	0	0
600	230	0	0	0	232	10	0	0
700	268	6	8	0	271	5	0	0
800	306	13	4	0	310	0	0	0
900	345	0	0	0	348	15	0	0
1000	383	6	8	0	387	10	0	0
2000	766	13	4	0	775	0	0	0
3000	1150	0	0	0	1162	10	0	0
4000	1533	6	8	0	1550	0	0	0
5000	1916	13	4	0	1937	10	0	0
6000	2300	0	0	0	2325	0	0	0
7000	2683	6	8	0	2712	10	0	0
8000	3066	13	4	0	3100	0	0	0
9000	3450	0	0	0	3487	10	0	0
10000	3833	6	8	0	3875	0	0	0

Ryals & 10th	at 7s. 8d. Currency. s.	d.	q.
1	0	11	2
2	1	11	0
3	2	10	2
4	3	10	0
5	4	9	2
6	5	9	0
7	6	8	2
1	0	1	1
2	0	2	1
3	0	3	2
4	0	4	2
5	0	5	3
6	0	7	0
7	0	8	0
8	0	9	1
9	0	10	1

Ryals	at 7s. 9d. Currency. s.	d.	q.
1	0	11	3
2	1	11	1
3	2	11	0
4	3	10	2
5	4	10	1
6	5	9	3
7	6	9	1
1	0	1	1
2	0	2	1
3	0	3	2
4	0	4	2
5	0	5	3
9	0	7	0
7	0	8	0
8	0	9	1
9	0	10	1

DOLLARS contained in Plantation Currency.

The Value of each Dollar, as under.

Curr.	at 7s. 10d. Specie.			at 7s. 11d. Specie.			Shillings.	7s. 10d. Specie.			7s. 11d. Specie.		
l.	dol.	ryals.	10th	dol.	ryals	10th		d.	r.	10t	d.	r.	10t
1	2	4	4	2	4	2	1	0	1	0	0	1	0
2	5	0	9	5	0	4	2	0	2	0	0	2	0
3	7	5	3	7	4	6	3	0	3	1	0	3	1
4	10	1	7	10	0	8	4	0	4	1	0	4	1
5	12	6	1	12	5	1	5	0	5	1	0	5	1
6	15	2	6	15	1	3	6	0	6	1	0	6	1
7	17	7	0	17	5	5	7	0	7	1	0	7	1
8	20	3	4	20	1	7	8	1	0	2	1	0	1
9	22	7	8	22	5	9	9	1	1	2	1	1	1
10	25	4	3	25	2	1	10	1	2	2	1	2	1
20	51	0	5	50	4	2	11	1	3	2	1	3	1
30	76	4	8	75	6	3	12	1	4	2	1	4	1
40	102	1	0	101	0	4	13	1	5	3	1	5	2
50	127	5	3	126	2	5	14	1	6	3	1	6	2
60	153	1	5	151	4	6	15	1	7	3	1	7	2
70	178	5	8	176	6	7	16	2	0	3	2	0	2
80	204	2	0	202	0	8	17	2	1	3	2	1	2
90	229	6	3	227	2	9	18	2	2	4	2	2	2
100	255	2	6	252	5	1	19	2	3	4	2	3	2
200	510	5	1	505	2	1							
300	765	7	7	757	7	2							
400	1021	2	2	1010	4	2							
500	1276	4	8	1263	1	3							
600	1531	7	3	1515	6	3	Pence.						
700	1787	1	9	1768	3	4	1	0	0	1	0	0	1
800	2042	4	4	2021	0	4	2	0	0	2	0	0	2
900	2297	7	0	2273	5	5	3	0	0	3	0	0	3
1000	2553	1	5	2526	2	5	4	0	0	3	0	0	3
2000	5106	3	1	5052	5	1	5	0	0	4	0	0	4
3000	7659	4	6	7578	7	6	6	0	0	5	0	0	5
4000	10212	6	1	10105	2	1	7	0	0	6	0	0	6
5000	12765	7	7	12631	4	6	8	0	0	7	0	0	7
6000	15319	1	2	15157	7	2	9	0	0	8	0	0	8
7000	17872	2	7	17684	1	7	10	0	0	8	0	0	8
8000	20425	4	3	20210	4	2	11	0	0	9	0	0	9
9000	22978	5	8	22736	6	7	0	0	0	0	0	0	0
10000	25531	7	3	25263	1	3	0	0	0	0	0	0	0

Value

Value in Currency of DOLLARS.

The Value of each in Currency, as under.

Dollars.	at 7s. 10d. Currency.				at 7s. 11d. Currency.				Ryals & 10th	at 7s. 10d. Currency.		
	l.	s.	d.	q.	l.	s.	d.	q.		s.	d.	q.
1	0	7	10	0	0	7	11	0	1	0	11	3
2	0	15	8	0	0	15	10	0	2	1	11	2
3	1	3	6	0	1	3	9	0	3	2	11	1
4	1	11	4	0	1	11	8	0	4	3	11	0
5	1	19	2	0	1	19	7	0	5	4	10	3
6	2	7	0	0	2	7	6	0	6	5	10	2
7	2	14	10	0	2	15	5	0	7	6	10	1
8	3	2	8	0	3	3	4	0				
9	3	10	6	0	3	11	3	0	1	0	1	1
10	3	18	4	0	3	19	2	0	2	0	2	1
20	7	16	8	0	7	18	4	0	3	0	3	2
30	11	15	0	0	11	17	6	0	4	0	4	3
40	15	13	4	0	15	16	8	0	5	0	6	0
50	19	11	8	0	19	15	10	0	6	0	7	0
60	23	10	0	0	23	15	0	0	7	0	8	1
70	27	8	4	0	27	14	2	0	8	0	9	2
80	31	6	8	0	31	13	4	0	9	0	10	2
90	35	5	0	0	35	12	6	0		at 7s. 11d.		
100	39	3	4	0	39	11	8	0	Ryals	Currency.		
200	78	6	8	0	79	3	4	0				
300	117	10	0	0	118	15	0	0	1	1	0	0
400	156	13	4	0	158	6	8	0	2	1	11	3
500	195	16	8	0	197	18	4	0	3	2	11	3
600	235	0	0	0	237	10	0	0	4	3	11	2
700	274	3	4	0	277	1	8	0	5	4	11	2
800	313	6	8	0	316	13	4	0	6	5	11	1
900	352	10	0	0	356	5	0	0	7	6	11	1
1000	391	13	4	0	395	16	8	0				
2000	783	6	8	0	791	13	4	0	1	0	1	1
3000	1175	0	0	0	1187	10	0	0	2	0	2	1
4000	1566	13	4	0	1583	6	8	0	3	0	3	2
5000	1958	6	8	0	1979	3	4	0	4	0	4	3
6000	2350	0	0	0	2375	0	0	0	5	0	6	0
7000	2741	13	4	0	2770	16	8	0	6	0	7	0
8000	3133	6	8	0	3166	13	4	0	7	0	8	1
9000	3525	0	0	0	3562	10	0	0	8	0	9	2
10000	3916	13	4	0	3958	6	4	0	9	0	10	2

DOLLARS contained in Plantation Currency.

The Value of each Dollar, as under.

Curr.	at 8s. od. Specie.			at 8s. 1d. Specie.			Shillings.	8s. od. Specie.			8s. 1d. Specie.		
l.	dol.	ryals	10th	dol.	ryals	10th		d.	r.	10t.	d.	r.	10t.
1	2	4	0	2	3	8	1	0	1	0	0	1	0
2	5	0	0	4	7	6	2	0	2	0	0	2	0
3	7	4	0	7	3	4	3	0	3	0	0	3	0
4	10	0	0	9	7	2	4	0	4	0	0	4	0
5	12	4	0	12	3	0	5	0	5	0	0	5	0
6	15	0	0	14	6	8	6	0	6	0	0	6	0
7	17	4	0	17	2	6	7	0	7	0	0	6	9
8	20	0	0	19	6	4	8	1	0	0	0	7	9
9	22	4	0	22	2	1	9	1	1	0	1	0	9
10	25	0	0	24	5	9	10	1	2	0	1	1	9
20	50	0	0	49	3	9	11	1	3	0	1	2	9
30	75	0	0	74	1	8	12	1	4	0	1	3	9
40	100	0	0	98	7	8	13	1	5	0	1	4	9
50	125	0	0	123	5	7	14	1	6	0	1	5	9
60	150	0	0	148	3	7	15	1	7	0	1	6	9
70	175	0	0	173	1	6	16	2	0	0	1	7	8
80	200	0	0	197	7	5	17	2	1	0	2	0	8
90	225	0	0	222	5	5	18	2	2	0	2	1	8
100	250	0	0	247	3	4	19	2	3	0	2	2	8
200	500	0	0	494	6	8							
300	750	0	0	742	2	1							
400	1000	0	0	989	5	5							
500	1250	0	0	1237	0	9	Pence.						
600	1500	0	0	1484	4	3	1	0	0	1	0	0	1
700	1750	0	0	1731	7	7	2	0	0	2	0	0	2
800	2000	0	0	1979	3	0	3	0	0	3	0	0	3
900	2250	0	0	2226	6	4	4	0	0	3	0	0	3
1000	2500	0	0	2474	1	8	5	0	0	4	0	0	4
2000	5000	0	0	4948	3	6	6	0	0	5	0	0	5
3000	7500	0	0	7422	5	4	7	0	0	6	0	0	6
4000	10000	0	0	9896	7	3	8	0	0	7	0	0	7
5000	12500	0	0	12371	1	1	9	0	0	8	0	0	8
6000	15000	0	0	14845	2	9	10	0	0	8	0	0	8
7000	17500	0	0	17319	4	7	11	0	0	9	0	0	9
8000	20000	0	0	19793	6	5	0	0	0	0	0	0	0
9000	22500	0	0	22268	0	2	0	0	0	0	0	0	0
10000	25000	0	0	24742	2	1	0	0	0	0	0	0	0

Value

Value in Currency of DOLLARS.

The Value of each in Currency, as under.

Dollars.	at 8s. 0d. Currency. l.	s.	d.	q.	at 8s. 1d. Currency. l.	s.	d.	q.	Ryals & 10th	at 8s. 0d. Currency. s.	d.	q.
1	0	8	0	0	0	8	1	0	1	1	0	0
2	0	16	0	0	0	16	2	0	2	2	0	0
3	1	4	0	0	1	4	3	0	3	3	0	0
4	1	12	0	0	1	12	4	0	4	4	0	0
5	2	0	0	0	2	0	5	0	5	5	0	0
6	2	8	0	0	2	8	6	0	6	6	0	0
7	2	16	0	0	2	16	7	0	7	7	0	0
8	3	4	0	0	3	4	8	0	—			
9	3	12	0	0	3	12	9	0	1	0	1	1
10	4	0	0	0	4	0	10	0	2	0	2	2
20	8	0	0	0	8	1	8	0	3	0	3	2
30	12	0	0	0	12	2	6	0	4	0	4	3
40	16	0	0	0	16	3	4	0	5	0	6	0
50	20	0	0	0	20	4	2	0	6	0	7	1
60	24	0	0	0	24	5	0	0	7	0	8	2
70	28	0	0	0	28	5	10	0	8	0	9	2
80	32	0	0	0	32	6	8	0	9	0	10	3
90	36	0	0	0	36	7	6	0		at 8s. 1d.		
100	40	0	0	0	40	8	4	0	Ryals	Currency.		
200	80	0	0	0	80	16	8	0				
300	120	0	0	0	121	5	0	0	1	1	0	1
400	160	0	0	0	161	13	4	0	2	2	0	1
500	200	0	0	0	202	1	8	0	3	3	0	2
600	240	0	0	0	242	10	0	0	4	4	0	2
700	280	0	0	0	282	18	4	0	5	5	0	3
800	320	0	0	0	323	6	8	0	6	6	0	3
900	360	0	0	0	363	15	0	0	7	7	1	0
1000	400	0	0	0	404	3	4	0	—			
2000	800	0	0	0	808	6	8	0	1	0	1	1
3000	1200	0	0	0	1212	10	0	0	2	0	2	2
4000	1600	0	0	0	1616	13	4	0	3	0	3	2
5000	2000	0	0	0	2020	16	8	0	4	0	4	3
6000	2400	0	0	0	2425	0	0	0	5	0	6	0
7000	2800	0	0	0	2829	3	4	0	6	0	7	1
8000	3200	0	0	0	3233	6	8	0	7	0	8	2
9000	3600	0	0	0	3637	10	0	0	8	0	9	2
10000	4000	0	0	0	4041	13	4	0	9	0	10	3

DOLLARS contained in Plantation Currency.

The Value of each Dollar, as under.

Curr.	at 8s. 2d. Specie.			at 8s. 3d. Specie.			Shillings.	8s. 2d. Specie.			8s. 3d. Specie.		
l.	dol.	ryals	10th	dol.	ryals	10th		d.	r.	10t.	d.	r.	10t.
1	2	3	6	2	3	4	1	0	1	0	0	1	0
2	4	7	2	4	6	8	2	0	2	0	0	2	0
3	7	2	8	7	2	2	3	0	3	0	0	3	0
4	9	6	4	9	5	6	4	0	3	9	0	3	9
5	12	2	0	12	1	0	5	0	4	9	0	4	9
6	14	5	5	14	4	4	6	0	5	9	0	5	9
7	17	1	1	16	7	8	7	0	6	9	0	6	8
8	19	4	7	19	3	1	8	0	7	8	0	7	7
9	22	0	3	21	6	5	9	1	0	8	1	0	7
10	24	3	9	24	1	9	10	1	1	8	1	1	7
20	48	7	8	48	3	9	11	1	2	8	1	2	7
30	73	3	8	72	5	8	12	1	3	8	1	3	7
40	97	7	7	96	7	8	13	1	4	7	1	4	6
50	122	3	6	121	1	7	14	1	5	7	1	5	6
60	146	7	5	145	3	6	15	1	6	7	1	6	6
70	171	3	4	169	5	6	16	1	7	7	1	7	6
80	195	7	3	193	7	5	17	2	0	7	2	0	5
90	220	3	3	218	1	5	18	2	1	6	2	1	4
100	244	7	2	242	3	4	19	2	2	6	2	2	4
200	489	6	4	484	6	8							
300	734	5	6	727	2	2							
400	979	4	7	969	5	6							
500	1224	3	9	1212	1	0	Pence.						
600	1469	3	1	1454	4	4	1	0	0	1	0	0	1
700	1714	2	3	1696	7	8	2	0	0	2	0	0	2
800	1959	1	5	1939	3	1	3	0	0	3	0	0	3
900	2204	0	7	2181	6	5	4	0	0	3	0	0	3
1000	2448	7	8	2424	1	9	5	0	0	4	0	0	4
2000	4897	7	7	4848	3	9	6	0	0	5	0	0	5
3000	7346	7	5	7272	5	8	7	0	0	6	0	0	6
4000	9795	7	4	9696	7	8	8	0	0	7	0	0	7
5000	12244	7	2	12121	1	7	9	0	0	8	0	0	8
6000	14693	7	0	14543	3	7	10	0	0	8	0	0	8
7000	17142	6	9	16969	5	6	11	0	0	9	0	0	9
8000	19591	6	7	19393	7	5	0	0	0	0	0	0	0
9000	22040	6	5	21818	1	5	0	0	0	0	0	0	0
10000	24489	6	4	24242	3	4	0	0	0	0	0	0	0

Value

Value in Currency of DOLLARS.

The Value of each in Currency as under.

Dollars.	at 8s. 2d. Currency. l.	s.	d.	q.	at 8s. 3d. Currency. l.	s.	d.	q.	Ryals & 10th	at 8s. 2d. Currency. s.	d.	q.
1	0	8	2	0	0	8	3	0	1	1	0	1
2	0	16	4	0	0	16	6	0	2	2	0	2
3	1	4	6	0	1	4	9	0	3	3	0	3
4	1	12	8	0	1	13	0	0	4	4	1	0
5	2	0	10	0	2	1	3	0	5	5	1	1
6	2	9	0	0	2	9	6	0	6	6	1	2
7	2	17	2	0	2	17	9	0	7	7	1	3
8	3	5	4	0	3	6	0	0				
9	3	13	6	0	3	14	3	0	1	0	1	1
10	4	1	8	0	4	2	6	0	2	0	2	2
20	8	3	4	0	8	5	0	0	3	0	3	3
30	12	5	0	0	12	7	6	0	4	0	5	0
40	16	6	8	0	16	10	0	0	5	0	6	1
50	20	8	4	0	20	12	6	0	6	0	7	1
60	24	10	0	0	24	15	0	0	7	0	8	2
70	28	11	8	0	28	17	6	0	8	0	9	3
80	32	13	4	0	33	0	0	0	9	0	11	0
90	36	15	0	0	37	2	6	0		at 8s. 3d.		
100	40	16	8	0	41	5	0	0	Ryals	Currency.		
200	81	13	4	0	82	10	0	0				
300	122	10	0	0	123	15	0	0	1	1	0	2
400	163	6	8	0	165	0	0	0	2	2	0	3
500	204	3	4	0	206	5	0	0	3	3	1	1
600	245	0	0	0	247	10	0	0	4	4	1	2
700	285	16	8	0	288	15	0	0	5	5	2	0
800	326	13	4	0	330	0	0	0	6	6	2	1
900	367	10	0	0	371	5	0	0	7	7	2	3
1000	408	6	8	0	412	10	0	0				
2000	816	13	4	0	825	0	0	0	1	0	1	1
3000	1225	0	0	0	1237	10	0	0	2	0	2	2
4000	1633	6	8	0	1650	0	0	0	3	0	3	3
5000	2041	13	4	0	2062	10	0	0	4	0	5	0
6000	2450	0	0	0	2475	0	0	0	5	0	6	1
7000	2858	6	8	0	2887	10	0	0	6	0	7	1
8000	3266	13	4	0	3300	0	0	0	7	0	8	2
9000	3675	0	0	0	3712	10	0	0	8	0	9	3
10000	4083	6	8	0	4125	0	0	0	9	0	11	0

DOLLARS contained in Plantation Currency.

The Value of each Dollar, as under.

Curr.	at 8s. 4d. Specie.			at 8s. 5d. Specie.			Shillings.	8s. 4d. Specie.			8s. 5d. Specie.		
l.	dol.	ryals	10th	dol.	ryals	10th.		d.	r.	10t	d.	r.	10t
1	2	3	2	2	3	0	1	0	1	0	0	1	0
2	4	6	4	4	6	0	2	0	1	9	0	1	9
3	7	1	6	7	1	0	3	0	2	8	0	2	8
4	9	4	8	9	4	0	4	0	3	8	0	3	8
5	12	0	0	11	7	0	5	0	4	8	0	4	8
6	14	3	2	14	2	0	6	0	5	8	0	5	8
7	16	6	4	16	5	0	7	0	6	7	0	6	7
8	19	1	6	19	0	0	8	0	7	7	0	7	6
9	21	4	8	21	3	0	9	1	0	6	1	0	5
10	24	0	0	23	6	1	10	1	1	6	1	1	5
20	48	0	0	47	4	2	11	1	2	6	1	2	5
30	72	0	0	71	2	3	12	1	3	5	1	3	4
40	96	0	0	95	0	4	13	1	4	5	1	4	4
50	120	0	0	118	6	5	14	1	5	4	1	5	3
60	144	0	0	142	4	6	15	1	6	4	1	6	3
70	168	0	0	166	2	7	16	1	7	4	1	7	3
80	192	0	0	190	0	8	17	2	0	3	2	0	1
90	216	0	0	213	6	9	18	2	1	3	2	1	1
100	240	0	0	237	5	0	19	2	2	2	2	2	0
200	480	0	0	475	2	0							
300	720	0	0	712	7	0							
400	960	0	0	950	4	0							
500	1200	0	0	1188	1	0	Pence.						
600	1440	0	0	1425	6	0	1	0	0	1	0	0	1
700	1680	0	0	1663	2	9	2	0	0	2	0	0	2
800	1920	0	0	1900	7	9	3	0	0	3	0	0	3
900	2160	0	0	2138	4	9	4	0	0	3	0	0	3
1000	2400	0	0	2376	1	9	5	0	0	4	0	0	4
2000	4800	0	0	4752	3	8	6	0	0	5	0	0	5
3000	7200	0	0	7128	5	7	7	0	0	6	0	0	6
4000	9600	0	0	9504	7	6	8	0	0	7	0	0	7
5000	12000	0	0	11881	1	5	9	0	0	8	0	0	8
6000	14400	0	0	14257	3	4	10	0	0	8	0	0	8
7000	16800	0	0	16633	5	3	11	0	0	9	0	0	9
8000	19200	0	0	19009	7	2	0	0	0	0	0	0	0
9000	21600	0	0	21386	1	1	0	0	0	0	0	0	0
10000	24000	0	0	23762	3	0	0	0	0	0	0	0	0

Value

Value in Currency of DOLLARS.

The Value of each in Currency, as under.

Dollars.	at 8s. 4d. Currency. l.	s.	d.	q.	at 8s. 5d. Currency. l.	s.	d.	q.
1	0	8	4	0	0	8	5	0
2	0	16	8	0	0	16	10	0
3	1	5	0	0	1	5	3	0
4	1	13	4	0	1	13	8	0
5	2	1	8	0	2	2	1	0
6	2	10	0	0	2	10	6	0
7	2	18	4	0	2	18	11	0
8	3	6	8	0	3	7	4	0
9	3	15	0	0	3	15	9	0
10	4	3	4	0	4	4	2	0
20	8	6	8	0	8	8	4	0
30	12	10	0	0	12	12	6	0
40	16	13	4	0	16	16	8	0
50	20	16	8	0	21	0	10	0
60	25	0	0	0	25	5	0	0
70	29	3	4	0	29	9	2	0
80	33	6	8	0	33	13	4	0
90	37	10	0	0	37	17	6	0
100	41	13	4	0	42	1	8	0
200	83	6	8	0	84	3	4	0
300	125	0	0	0	126	5	0	0
400	166	13	4	0	168	6	8	0
500	208	6	8	0	210	8	4	0
600	250	0	0	0	252	10	0	0
700	291	13	4	0	294	11	8	0
800	333	6	8	0	336	13	4	0
900	375	0	0	0	378	15	0	0
1000	416	13	4	0	420	16	8	0
2000	833	6	8	0	841	13	4	0
3000	1250	0	0	0	1262	10	0	0
4000	1666	13	4	0	1683	6	8	0
5000	2083	6	8	0	2104	3	4	0
6000	2500	0	0	0	2525	0	0	0
7000	2916	13	4	0	2945	16	8	0
8000	3333	6	8	0	3366	13	4	0
9000	3750	0	0	0	3787	10	0	0
10000	4166	13	4	0	4208	6	8	0

Rials & 10th	at 8s. 4d. Currency. s.	d.	q
1	1	0	2
2	2	1	0
3	3	1	2
4	4	2	0
5	5	2	2
6	6	3	0
7	7	3	2
1	0	1	1
2	0	2	2
3	0	3	3
4	0	5	0
5	0	6	1
6	0	7	2
7	0	8	3
8	0	10	0
9	0	11	1

Rials.	at 8s. 5d. Currency. s.	d.	q
1	1	0	3
2	2	1	1
3	3	2	0
4	4	2	2
5	5	3	1
6	6	3	3
7	7	4	2
1	0	1	1
2	0	2	2
3	0	3	3
4	0	5	0
5	0	6	1
6	0	7	2
7	0	8	3
8	0	10	0
9	0	11	1

DOLLARS contained in Plantation Currency.

The Value of each Dollar, as under.

Curr. l.	at 8s. 6d. Specie. dol.	ryals	10th	at 8s. 7d. Specie. dol.	ryals	10th
1	2	2	8	2	2	6
2	4	5	6	4	5	3
3	7	0	5	6	7	9
4	9	3	3	9	2	6
5	11	6	1	11	5	2
6	14	0	9	13	7	8
7	16	3	8	16	2	5
8	18	6	6	18	5	1
9	21	1	4	20	7	8
10	23	4	2	23	2	4
20	47	0	5	46	4	8
30	70	4	7	69	7	2
40	94	0	9	93	1	6
50	117	5	2	116	4	0
60	141	1	4	139	6	4
70	164	5	6	163	0	9
80	188	1	9	186	3	2
90	211	6	1	209	5	7
100	235	2	4	233	0	1
200	470	4	7	466	0	2
300	705	7	1	699	0	2
400	941	1	4	932	0	3
500	1176	3	8	1165	0	4
600	1411	6	1	1398	0	4
700	1647	0	5	1631	0	5
800	1882	2	8	1864	0	6
900	2117	5	2	2097	0	7
1000	2352	7	5	2330	0	8
2000	4705	7	1	4660	1	5
3000	7058	6	6	6990	2	3
4000	9411	6	1	9320	3	1
5000	11764	5	6	11650	3	8
6000	14117	5	2	13980	4	6
7000	16470	4	7	16310	5	4
8000	18823	4	2	18640	6	1
9000	21176	3	8	20970	6	9
10000	23529	3	3	23300	7	6

Shillings.	8s. 6d. Specie. d.	r.	10t	8s. 7d. Specie. d.	r.	10t
1	0	1	0	0	1	0
2	0	1	9	0	1	9
3	0	2	8	0	2	8
4	0	3	8	0	3	7
5	0	4	7	0	4	7
6	0	5	6	0	5	6
7	0	6	6	0	6	5
8	0	7	5	0	7	4
9	1	0	5	1	0	4
10	1	1	4	1	1	3
11	1	2	4	1	2	3
12	1	3	3	1	3	2
13	1	4	2	1	4	1
14	1	5	2	1	5	1
15	1	6	1	1	6	0
16	1	7	1	1	6	9
17	2	0	0	1	7	8
18	2	0	9	2	0	7
19	2	1	9	2	1	7

Pence.						
1	0	0	1	0	0	1
2	0	0	2	0	0	2
3	0	0	2	0	0	2
4	0	0	3	0	0	3
5	0	0	4	0	0	4
6	0	0	5	0	0	5
7	0	0	5	0	0	5
8	0	0	6	0	0	6
9	0	0	7	0	0	7
10	0	0	8	0	0	8
11	0	0	8	0	0	8
0	0	0	0	0	0	0
0	0	0	0	0	0	0
0	0	0	0	0	0	0

Value

Value in Currency of DOLLARS.

The Value of each in Currency, as under.

Dollars.	at 8s. 6d. Currency. l.	s.	d.	q.	at 8s. 7d. Currency. l.	s.	d.	q.
1	0	8	6	0	0	8	7	0
2	0	17	0	0	0	17	2	0
3	1	5	6	0	1	5	9	0
4	1	14	0	0	1	14	4	0
5	2	2	6	0	2	2	11	0
6	2	11	0	0	2	11	6	0
7	2	19	6	0	3	0	1	0
8	3	8	0	0	3	8	8	0
9	3	16	6	0	3	17	3	0
10	4	5	0	0	4	5	10	0
20	8	10	0	0	8	11	8	0
30	12	15	0	0	12	17	6	0
40	17	0	0	0	17	3	4	0
50	21	5	0	0	21	9	2	0
60	25	10	0	0	25	15	0	0
70	29	15	0	0	30	0	10	0
80	34	0	0	0	34	6	8	0
90	38	5	0	0	38	12	6	0
100	42	10	0	0	42	18	4	0
200	85	0	0	0	85	16	8	0
300	127	10	0	0	128	15	0	0
400	170	0	0	0	171	13	4	0
500	212	10	0	0	214	11	8	0
600	255	0	0	0	257	10	0	0
700	297	10	0	0	300	8	4	0
800	340	0	0	0	343	6	8	0
900	382	10	0	0	386	5	0	0
1000	425	0	0	0	429	3	4	0
2000	850	0	0	0	858	6	8	0
3000	1275	0	0	0	1287	10	0	0
4000	1700	0	0	0	1716	13	4	0
5000	2125	0	0	0	2145	16	8	0
6000	2550	0	0	0	2575	0	0	0
7000	2975	0	0	0	3004	3	4	0
8000	3400	0	0	0	3433	6	8	0
9000	3825	0	0	0	3862	10	0	0
10000	4250	0	0	0	4291	13	4	0

Ryals & 10th	at 8s. 6d. Currency. s.	d.	q.
1	1	0	3
2	2	1	2
3	3	2	1
4	4	3	0
5	5	3	3
6	6	4	2
7	7	5	1
1	0	1	1
2	0	2	2
3	0	3	3
4	0	5	0
5	0	6	2
6	0	7	3
7	0	9	0
8	0	10	1
9	0	11	2

Ryals	at 8s. 7d. Currency. s.	d.	q.
1	1	1	0
2	2	1	3
3	3	2	3
4	4	3	2
5	5	4	2
6	6	5	1
7	7	6	0
1	0	1	1
2	0	2	2
3	0	3	3
4	0	5	0
5	0	6	2
6	0	7	3
7	0	9	0
8	0	10	1
9	0	11	2

DOLLARS contained in Plantation Currency.

The Value of each Dollar, as under.

Curr.	at 8s. 8d. Specie.			at 8s. 9d. Specie.			Shillings.	8s. 8d. Specie.			8s. 9d. Specie.		
l.	dol.	ryals	10th.	dol.	ryals	10th		d.	r.	10t	d.	r.	10t
1	2	2	5	2	2	3	1	0	0	9	0	0	9
2	4	4	9	4	4	6	2	0	1	8	0	1	8
3	6	7	4	6	6	9	3	0	2	8	0	2	8
4	9	1	8	9	1	1	4	0	3	7	0	3	7
5	11	4	3	11	3	4	5	0	4	6	0	4	6
6	13	6	8	13	5	7	6	0	5	5	0	5	5
7	16	1	2	16	0	0	7	0	6	5	0	6	5
8	18	3	7	18	2	3	8	0	7	4	0	7	4
9	20	6	1	20	4	6	9	1	0	3	1	0	3
10	23	0	6	22	6	9	10	1	1	2	1	1	2
20	46	1	2	45	5	7	11	1	2	2	1	2	2
30	69	1	9	68	4	6	12	1	3	1	1	3	1
40	92	2	5	91	3	4	13	1	4	0	1	3	9
50	115	3	1	114	2	3	14	1	4	9	1	4	8
60	138	3	7	137	1	1	15	1	5	8	1	5	7
70	161	4	3	160	0	0	16	1	6	8	1	6	7
80	184	4	9	182	6	9	17	1	7	7	1	7	6
90	207	5	5	205	5	7	18	2	0	6	2	0	5
100	230	6	2	228	4	6	19	2	1	5	2	1	4
200	461	4	3	457	1	1							
300	692	2	5	685	5	7							
400	923	0	6	914	2	3							
500	1153	6	8	1142	6	9	Pence.						
600	1384	4	9	1371	3	4	1	0	0	1	0	0	1
700	1615	3	1	1600	0	0	2	0	0	2	0	0	2
800	1846	1	2	1828	4	6	3	0	0	2	0	0	2
900	2076	7	4	2057	1	1	4	0	0	3	0	0	3
1000	2307	5	5	2285	5	7	5	0	0	4	0	0	4
2000	4615	3	1	4571	3	4	6	0	0	5	0	0	5
3000	6923	0	6	6857	1	1	7	0	0	5	0	0	5
4000	9230	6	2	9142	6	9	8	0	0	6	0	0	6
5000	11538	3	7	11428	4	6	9	0	0	7	0	0	7
6000	13846	1	3	13714	2	3	10	0	0	8	0	0	8
7000	16153	6	8	16000	0	0	11	0	0	8	0	0	8
8000	18461	4	3	18285	5	7	0	0	0	0	0	0	0
9000	20769	1	9	20571	3	4	0	0	0	0	0	0	0
10000	23076	7	4	22857	1	1	0	0	0	0	0	0	0

Value

Value in Currency of DOLLARS.

The Value of each in Currency, as under.

Dollars.	at 8s. 8d. Currency. l.	s.	d.	q.	at 8s. 9d. Currency. l.	s.	d.	q.
1	0	8	8	0	0	8	9	0
2	0	17	4	0	0	17	6	0
3	1	6	0	0	1	6	3	0
4	1	14	8	0	1	15	0	0
5	2	3	4	0	2	3	9	0
6	2	12	0	0	2	12	6	0
7	3	0	8	0	3	1	3	0
8	3	9	4	0	3	10	0	0
9	3	18	0	0	3	18	9	0
10	4	6	8	0	4	7	6	0
20	8	13	4	0	8	15	0	0
30	13	0	0	0	13	2	6	0
40	17	6	8	0	17	10	0	0
50	21	13	4	0	21	17	6	0
60	26	0	0	0	26	5	0	0
70	30	6	8	0	30	12	6	0
80	34	13	4	0	35	0	0	0
90	39	0	0	0	39	7	6	0
100	43	6	8	0	43	15	0	0
200	86	13	4	0	87	10	0	0
300	130	0	0	0	131	5	0	0
400	173	6	8	0	175	0	0	0
500	216	13	4	0	218	15	0	0
600	260	0	0	0	262	10	0	0
700	303	6	8	0	306	5	0	0
800	346	13	4	0	350	0	0	0
900	390	0	0	0	393	15	0	0
1000	433	6	8	0	437	10	0	0
2000	866	13	4	0	875	0	0	0
3000	1300	0	0	0	1312	10	0	0
4000	1733	6	8	0	1750	0	0	0
5000	2166	13	4	0	2187	10	0	0
6000	2600	0	0	0	2625	0	0	0
7000	3033	6	8	0	3062	10	0	0
8000	3466	13	4	0	3500	0	0	0
9000	3900	0	0	0	3937	10	0	0
10000	4333	6	8	0	4375	0	0	0

Rvals & 10th	at 8s. 8d. Currency. s.	d.	q.
1	1	1	0
2	2	2	0
3	3	3	0
4	4	4	0
5	5	5	0
6	6	6	0
7	7	7	0
1	0	1	1
2	0	2	2
3	0	4	0
4	0	5	1
5	0	6	2
6	0	7	3
7	0	9	0
8	0	10	2
9	0	11	3

Ryals	at 8s. 9d. Currency. s.	d.	q.
1	1	1	1
2	2	2	1
3	3	3	2
4	4	4	2
5	5	5	3
6	6	6	3
7	7	8	0
1	0	1	1
2	0	2	2
3	0	4	0
4	0	5	1
5	0	6	2
6	0	7	3
7	0	9	0
8	0	10	2
9	0	11	3

DOLLARS contained in Plantation Currency.

The Value of each Dollar, as under.

Curr.	at 31s. 0d. Specie.			at 31s. 6d. Specie.			Shillings.	31s. 0d. Specie			31s. 6d. Specie.		
l.	dol.	ryals	10th	dol.	ryals	10th		d.	r.	10t	d.	r.	10t
1	0	5	1	0	5	1	1	0	0	3	0	0	3
2	1	2	3	1	2	1	2	0	0	5	0	0	5
3	1	7	4	1	7	2	3	0	0	8	0	0	8
4	2	4	6	2	4	3	4	0	1	0	0	1	0
5	3	1	8	3	1	3	5	0	1	3	0	1	3
6	3	6	9	3	6	4	6	0	1	5	0	1	5
7	4	4	1	4	3	5	7	0	1	8	0	1	8
8	5	1	3	5	0	6	8	0	2	1	0	2	1
9	5	6	4	5	5	7	9	0	2	3	0	2	3
10	6	3	6	6	2	8	10	0	2	6	0	2	6
20	12	7	2	12	5	5	11	0	2	8	0	2	8
30	19	2	8	19	0	3	12	0	3	1	0	3	1
40	25	6	4	25	3	1	13	0	3	3	0	3	3
50	32	2	0	31	5	9	14	0	3	6	0	3	6
60	38	5	6	38	0	7	15	0	3	9	0	3	9
70	45	1	2	44	3	5	16	0	4	1	0	4	1
80	51	4	8	50	6	3	17	0	4	4	0	4	4
90	58	0	5	57	1	1	18	0	4	6	0	4	6
100	64	4	1	63	3	9	19	0	4	9	0	4	8
200	129	0	2	126	7	8							
300	193	4	3	190	3	8							
400	258	0	5	253	7	7							
500	322	4	6	317	3	6	Pence						
600	387	0	7	380	7	6	1	0	0	0	0	0	0
700	451	4	8	444	3	5	2	0	0	1	0	0	1
800	516	1	0	507	7	4	3	0	0	1	0	0	1
900	580	5	1	571	3	4	4	0	0	1	0	0	1
1000	645	1	3	634	7	3	5	0	0	1	0	0	1
2000	1290	2	6	1269	6	7	6	0	0	2	0	0	2
3000	1935	3	8	1904	6	1	7	0	0	2	0	0	2
4000	2580	5	1	2539	5	4	8	0	0	2	0	0	2
5000	3225	6	4	3174	4	8	9	0	0	3	0	0	3
6000	3870	7	7	3809	4	2	10	0	0	3	0	0	3
7000	4516	1	0	4444	3	5	11	0	0	3	0	0	3
8000	5161	2	3	5079	2	9	0	0	0	0	0	0	0
9000	5806	3	6	5714	2	3	0	0	0	0	0	0	0
10000	6451	4	9	6349	1	6	0	0	0	0	0	0	0

Va'ue

Value in Currency of DOLLARS.

The Value of each in Currency, as under.

Dollars.	at 31s. 0d. Currency. l.	s.	d.	q.	at 31s. 6d. Currency. l.	s.	d.	q.
1	1	11	0	0	1	11	6	0
2	3	2	0	0	3	3	0	0
3	4	13	0	0	4	14	6	0
4	6	4	0	0	6	6	0	0
5	7	15	0	0	7	17	6	0
6	9	6	0	0	9	9	0	0
7	10	17	0	0	11	0	6	0
8	12	8	0	0	12	12	0	0
9	13	19	0	0	14	3	6	0
10	15	10	0	0	15	15	0	0
20	31	0	0	0	31	10	0	0
30	46	10	0	0	47	5	0	0
40	62	0	0	0	63	0	0	0
50	77	10	0	0	78	15	0	0
60	93	0	0	0	94	10	0	0
70	108	10	0	0	110	5	0	0
80	124	0	0	0	126	0	0	0
90	139	10	0	0	141	15	0	0
100	155	0	0	0	157	10	0	0
200	310	0	0	0	315	0	0	0
300	465	0	0	0	472	10	0	0
400	620	0	0	0	630	0	0	0
500	775	0	0	0	787	10	0	0
600	930	0	0	0	945	0	0	0
700	1085	0	0	0	1102	10	0	0
800	1240	0	0	0	1260	0	0	0
900	1395	0	0	0	1417	10	0	0
1000	1550	0	0	0	1575	0	0	0
2000	3100	0	0	0	3150	0	0	0
3000	4650	0	0	0	4725	0	0	0
4000	6200	0	0	0	6300	0	0	0
5000	7750	0	0	0	7875	0	0	0
6000	9300	0	0	0	9450	0	0	0
7000	10850	0	0	0	11025	0	0	0
8000	12400	0	0	0	12600	0	0	0
9000	13950	0	0	0	14175	0	0	0
10000	15500	0	0	0	15750	0	0	0

Ryals & 10th	at 31s. 0d. Currency. l.	s.	d.	q.
1	0	3	10	2
2	0	7	9	0
3	0	11	7	2
4	0	15	6	0
5	0	19	4	2
6	1	3	3	0
7	1	7	1	2
1	0	0	4	2
2	0	0	9	1
3	0	1	1	3
4	0	1	6	2
5	0	1	11	1
6	0	2	3	3
7	0	2	8	2
8	0	3	1	0
9	0	3	5	3

Ryals	at 31s. 6d. Currency. l.	s.	d.	q.
1	0	3	11	1
2	0	7	10	2
3	0	11	9	3
4	0	15	9	0
5	0	19	8	1
6	1	3	7	2
7	1	7	6	3
1	0	0	4	2
2	0	0	9	1
3	0	1	2	0
4	0	1	6	3
5	0	1	11	2
6	0	2	4	1
7	0	2	9	0
8	0	3	1	3
9	0	3	6	2

DOLLARS

DOLLARS contained in Plantation Currency.

The Value of each Dollar, as under.

Curr.	at 32s. od. Specie.			at 32s. 6d. Specie.			Shillings.	33s. od. Specie.			32s. 6d. Specie.		
l.	dol.	ryals.	10th	dol.	ryals.	10th		d.	r.	10t	d.	r.	10t
1	0	5	0	0	4	9	1	0	0	3	0	0	3
2	1	2	0	1	1	8	2	0	0	5	0	0	5
3	1	7	0	1	6	8	3	0	0	8	0	0	8
4	2	4	0	2	3	7	4	0	1	0	0	1	0
5	3	1	0	3	0	6	5	0	1	3	0	1	3
6	3	6	0	3	5	5	6	0	1	5	0	1	5
7	4	3	0	4	2	4	7	0	1	8	0	1	8
8	5	0	0	4	7	4	8	0	2	0	0	2	0
9	5	5	0	5	4	3	9	0	2	3	0	2	3
10	6	2	0	6	1	2	10	0	2	5	0	2	5
20	12	4	0	12	2	4	11	0	2	8	0	2	8
30	18	6	0	18	3	7	12	0	3	0	0	3	0
40	25	0	0	24	4	9	13	0	3	3	0	3	3
50	31	2	0	30	6	1	14	0	3	5	0	3	5
60	37	4	0	36	7	4	15	0	3	8	0	3	8
70	43	6	0	43	0	6	16	0	4	0	0	4	0
80	50	0	0	49	1	8	17	0	4	3	0	4	3
90	56	2	0	55	3	1	18	0	4	5	0	4	5
100	62	4	0	61	4	3	19	0	4	8	0	4	7
200	125	0	0	123	0	6							
300	187	4	0	184	4	9							
400	250	0	0	246	1	2							
500	312	4	0	307	5	5	Pence.						
600	375	0	0	369	1	8	1	0	0	0	0	0	0
700	437	4	0	430	6	1	2	0	0	1	0	0	1
800	500	0	0	492	2	4	3	0	0	1	0	0	1
900	562	4	0	553	6	7	4	0	0	1	0	0	1
1000	625	0	0	615	3	0	5	0	0	1	0	0	1
2000	1250	0	0	1230	6	1	6	0	0	2	0	0	2
3000	1875	0	0	1846	1	2	7	0	0	2	0	0	2
4000	2500	0	0	2461	4	3	8	0	0	2	0	0	2
5000	3125	0	0	3076	7	3	9	0	0	3	0	0	3
6000	3750	0	0	3692	2	4	10	0	0	3	0	0	3
7000	4375	0	0	4307	5	5	11	0	0	3	0	0	3
8000	5000	0	0	4923	0	6	0	0	0	0	0	0	0
9000	5625	0	0	5538	3	7	0	0	0	0	0	0	0
10000	6250	0	0	6153	6	7	0	0	0	0	0	0	0

Value

Value in Currency of DOLLARS.

The Value of each in Currency, as under.

Dollars.	at 32s. 0d. Currency. l.	s.	d.	q.	at 32s. 6d. Currency. l.	s.	d.	q.
1	1	12	0	0	1	12	6	0
2	3	4	0	0	3	5	0	0
3	4	16	0	0	4	17	6	0
4	6	8	0	0	6	10	0	0
5	8	0	0	0	8	2	6	0
6	9	12	0	0	9	15	0	0
7	11	4	0	0	11	7	6	0
8	12	16	0	0	13	0	0	0
9	14	8	0	0	14	12	6	0
10	16	0	0	0	16	5	0	0
20	32	0	0	0	32	10	0	0
30	48	0	0	0	48	15	0	0
40	64	0	0	0	65	0	0	0
50	80	0	0	0	81	5	0	0
60	96	0	0	0	97	10	0	0
70	112	0	0	0	113	15	0	0
80	128	0	0	0	130	0	0	0
90	144	0	0	0	146	5	0	0
100	160	0	0	0	162	10	0	0
200	320	0	0	0	325	0	0	0
300	480	0	0	0	487	10	0	0
400	640	0	0	0	650	0	0	0
500	800	0	0	0	812	10	0	0
600	960	0	0	0	975	0	0	0
700	1120	0	0	0	1137	10	0	0
800	1280	0	0	0	1300	0	0	0
900	1440	0	0	0	1462	10	0	0
1000	1600	0	0	0	1625	0	0	0
2000	3200	0	0	0	3250	0	0	0
3000	4800	0	0	0	4875	0	0	0
4000	6400	0	0	0	6500	0	0	0
5000	8000	0	0	0	8125	0	0	0
6000	9600	0	0	0	9750	0	0	0
7000	11200	0	0	0	11375	0	0	0
8000	12800	0	0	0	13000	0	0	0
9000	14400	0	0	0	14625	0	0	0
10000	16000	0	0	0	16250	0	0	0

Rials & 10th	at 32s. 0d. Currency. l.	s.	d.	q.
1	0	4	0	0
2	0	8	0	0
3	0	12	0	0
4	0	16	0	0
5	1	0	0	0
6	1	4	0	0
7	1	8	0	0
1	0	0	4	3
2	0	0	9	2
3	0	1	2	1
4	0	1	7	0
5	0	2	0	0
6	0	2	4	3
7	0	2	9	2
8	0	3	2	1
9	0	3	7	0

Rials	at 32s. 6d. Currency. l.	s.	d.	q.
1	0	4	0	3
2	0	8	1	2
3	0	12	2	1
4	0	16	3	0
5	1	0	3	3
6	1	4	4	2
7	1	8	5	1
1	0	0	4	3
2	0	0	9	3
3	0	1	2	2
4	0	1	7	2
5	0	2	1	1
9	0	2	5	1
7	0	2	10	0
8	0	3	3	0
9	0	3	7	3

DOLLARS contained in Plantation Currency.

The Value of each Dollar, as under.

Curr.	at 45s. 0d. Specie.			at 45s. 6d. Specie.		
l.	dol.	ryals	10th	dol.	ryals	10th
1	0	3	6	0	3	5
2	0	7	1	0	7	0
3	1	2	7	1	2	4
4	1	6	2	1	5	9
5	2	1	8	2	1	4
6	2	5	3	2	4	9
7	3	0	9	3	0	4
8	3	4	4	3	3	8
9	4	0	0	3	7	3
10	4	3	6	4	2	8
20	8	7	1	8	5	6
30	13	2	7	13	0	3
40	17	6	2	17	3	1
50	22	1	8	21	5	9
60	26	5	3	26	0	7
70	31	0	9	30	3	5
80	35	4	4	34	6	3
90	40	0	0	39	1	1
100	44	3	6	43	3	9
200	88	7	1	86	7	7
300	133	2	7	130	3	5
400	177	6	2	173	7	3
500	222	1	8	217	3	1
600	266	5	3	260	7	0
700	311	0	9	304	2	8
800	355	4	4	347	6	6
900	400	0	0	391	2	4
1000	444	3	6	434	6	3
2000	888	7	1	869	4	5
3000	1333	2	7	1304	2	8
4000	1777	6	2	1739	1	1
5000	2222	1	8	2173	7	3
6000	2666	5	3	2608	5	6
7000	3111	0	9	3043	3	8
8000	3555	4	4	3478	2	1
9000	4000	0	0	3913	0	4
10000	4444	3	6	4347	6	6

Shillings.	45s. 0d. Specie.			45s. 6d. Specie.		
	d.	r.	10t	d.	r.	10t
1	0	0	2	0	0	2
2	0	0	4	0	0	4
3	0	0	5	0	0	5
4	0	0	7	0	0	7
5	0	0	9	0	0	9
6	0	1	1	0	1	1
7	0	1	2	0	1	2
8	0	1	4	0	1	4
9	0	1	6	0	1	6
10	0	1	8	0	1	8
11	0	2	0	0	2	0
12	0	2	1	0	2	1
13	0	2	3	0	2	3
14	0	2	5	0	2	5
15	0	2	7	0	2	7
16	0	2	8	0	2	8
17	0	3	0	0	3	0
18	0	3	2	0	3	2
19	0	3	4	0	3	3

Pence						
1	0	0	0	0	0	0
2	0	0	1	0	0	1
3	0	0	1	0	0	1
4	0	0	1	0	0	1
5	0	0	1	0	0	1
6	0	0	1	0	0	1
7	0	0	1	0	0	1
8	0	0	1	0	0	1
9	0	0	1	0	0	1
10	0	0	2	0	0	2
11	0	0	2	0	0	2
0	0	0	0	0	0	0
0	0	0	0	0	0	0
0	0	0	0	0	0	0

Value

Value in Currency of DOLLARS.

The Value of each in Currency as under.

Dollars.	at 45s. od. Currency. l.	s.	d.	q.	at 46s. od. Currency. l.	s.	d.	q.
1	2	5	0	0	2	6	0	0
2	4	10	0	0	4	12	0	0
3	6	15	0	0	6	18	0	0
4	9	0	0	0	9	4	0	0
5	11	5	0	0	11	10	0	0
6	13	10	0	0	13	16	0	0
7	15	15	0	0	16	2	0	0
8	18	0	0	0	18	8	0	0
9	20	5	0	0	20	14	0	0
10	22	10	0	0	23	0	0	0
20	45	0	0	0	46	0	0	0
30	67	10	0	0	69	0	0	0
40	90	0	0	0	92	0	0	0
50	112	10	0	0	115	0	0	0
60	135	0	0	0	138	0	0	0
70	157	10	0	0	161	0	0	0
80	180	0	0	0	184	0	0	0
90	202	10	0	0	207	0	0	0
100	225	0	0	0	230	0	0	0
200	450	0	0	0	460	0	0	0
300	675	0	0	0	690	0	0	0
400	900	0	0	0	920	0	0	0
500	1125	0	0	0	1150	0	0	0
600	1350	0	0	0	1380	0	0	0
700	1575	0	0	0	1610	0	0	0
800	1800	0	0	0	1840	0	0	0
900	2025	0	0	0	2070	0	0	0
1000	2250	0	0	0	2300	0	0	0
2000	4500	0	0	0	4600	0	0	0
3000	6750	0	0	0	6900	0	0	0
4000	9000	0	0	0	9200	0	0	0
5000	11250	0	0	0	11500	0	0	0
6000	13500	0	0	0	13800	0	0	0
7000	15750	0	0	0	16100	0	0	0
8000	18000	0	0	0	18400	0	0	0
9000	20250	0	0	0	20700	0	0	0
10000	22500	0	0	0	23000	0	0	0

Ryals & 10th	at 45s. od. Currency. l.	s.	d.	q.
1	0	5	7	2
2	0	11	3	0
3	0	16	10	2
4	1	2	6	0
5	1	8	1	2
6	1	13	9	0
7	1	19	4	2
1	0	0	6	3
2	0	1	1	2
3	0	1	8	1
4	0	2	3	0
5	0	2	9	3
6	0	3	4	2
7	0	3	11	1
8	0	4	6	0
9	0	5	0	2

Ryals	at 46s. od. Currency. l.	s.	d.	q.
1	0	5	9	0
2	0	11	6	0
3	0	17	3	0
4	1	3	0	0
5	1	8	9	0
6	1	14	6	0
7	2	0	3	0
1	0	0	6	3
2	0	1	1	3
3	0	1	8	2
4	0	2	3	2
5	0	2	10	2
6	0	3	5	1
7	0	4	0	1
8	0	4	7	0
9	0	5	2	0

MONEY of the Kingdom of IRELAND reduced into *Spaniſh* DOLLARS, and the contrary.

Iriſh Money.	Dollars
1	4
2	8
3	12
4	16
5	20
6	24
7	28
8	32
9	36
10	40
20	80
30	120
40	160
50	200
60	240
70	280
80	320
90	360
100	400
200	800
300	1200
400	1600
500	2000
600	2400
700	2800
800	3200
900	3600
1000	4000
2000	8000
3000	12000
4000	16000
5000	20000
6000	24000
7000	28000
8000	32000
9000	36000
10000	40000

Shillings.	Dollars d.	r.	10t
1	0	1	6
2	0	3	2
3	0	4	8
4	0	6	4
5	1	0	0
6	1	1	6
7		3	2
8	1	4	8
9	1	6	4
10	2	0	0
11	2	1	6
12	2	3	2
13	2	4	8
14	2	6	4
15	3	0	0
16	3	1	6
17	3	3	2
18	3	4	8
19	3	6	4
Pence.			
1	0	0	1
2	0	0	3
3	0	0	4
4	0	0	5
5	0	0	7
6	0	0	8
7	0	0	9
8	0	1	1
9	0	1	2
10	0	1	3
11	0	1	5
12	0	0	0
13	0	0	0
14	0	0	0

Dollars.	Iriſh Money. l.	s.	d.
1	0	5	0
2	0	10	0
3	0	15	0
4	1	0	0
5	1	5	0
6	1	10	0
7	1	15	0
8	2	0	0
9	2	5	0
10	2	10	0
20	5	0	0
30	7	10	0
40	10	0	0
50	12	10	0
60	15	0	0
70	17	10	0
80	20	0	0
90	22	10	0
100	25	0	0
200	50	0	0
300	75	0	0
400	100	0	0
500	125	0	0
600	150	0	0
700	175	0	0
800	200	0	0
900	225	0	0
1000	250	0	0
2000	500	0	0
3000	750	0	0
4000	1000	0	0
5000	1250	0	0
6000	1500	0	0
7000	1750	0	0
8000	2000	0	0
9000	2250	0	0
10000	2500	0	0

1 Ryals.	Iriſh Money. s.	d.	q.
1	0	7	2
2	1	3	0
3	1	10	2
4	2	6	0
5	3	1	2
6	3	9	0
7	4	4	2
Tenths.			
1	0	0	3
2	0	1	2
3	0	2	1
4	0	3	0
5	0	3	3
6	0	4	2
7	0	5	1
8	0	6	0
9	0	6	3

TABLES

OF THE

Money of the Kingdom of IRELAND

Reduced into STERLING;

AND

STERLING into the Current Money of the ſaid Kingdom.

SUITED to the ſeveral accuſtomary Variations of Exchange, from 105 l. to 112 l. *Iriſh* Money for 100 l. Sterling. Including the Table of the Par of Exchange, which alſo ſhews the Value of Gold and Silver per Ounce in *Iriſh* Money, proportionable to the ſaid Par of Exchange, and the various Values of Gold and Silver, as they may, from Time to Time, happen to change, or to be at in *Britain*.

Money of the Kingdom of *Ireland* reduced into Sterling, At the Par of EXCHANGE 108⅓, And the Value of Silver in ditto, compared with the Sterling Prices.

Irish Money. l.	Sterling. l.	s.	d.	q.	10	Shillings.	Sterling. s.	d.	q.	10	Gold the Ounce, Sterling s.	d.	Value of Gold the Ounce in Irish Mo. s.	d.	q.
1	0	18	5	2	2	1	0	11	0	3	77	0	83	5	0
2	1	16	11	0	2	2	1	10	0	6	77	1	83	6	0
3	2	15	4	2	6	3	2	9	0	9	77	2	83	7	1
4	3	13	10	0	6	4	3	8	1	2	77	3	83	8	1
5	4	12	3	2	8	5	4	7	1	5	77	4	83	9	1
6	5	10	9	0	9	6	5	6	1	8	77	5	83	10	2
7	6	9	2	3	1	7	6	5	2	1	77	6	83	11	2
8	7	7	8	1	2	8	7	4	2	4	77	7	84	0	2
9	8	6	1	3	4	9	8	3	2	7	77	8	84	1	3
10	9	4	7	1	5	10	9	2	3	0	77	9	84	2	3
20	18	9	2	3	1	11	10	1	3	3	77	10	84	3	3
30	27	13	10	0	6	12	11	0	3	6	77	11	84	5	0
40	36	18	5	2	2	13	12	0	0	0	78	0	84	6	0
50	46	3	0	3	7	14	12	11	0	3	78	1	84	7	0
60	55	7	8	1	3	15	13	10	0	6	78	2	84	8	1
70	64	12	3	2	8	16	14	9	0	9	78	3	84	9	1
80	73	16	11	0	3	17	15	8	1	2	78	4	84	10	1
90	83	1	6	1	9	18	16	7	1	5	78	5	84	11	2
100	92	6	1	3	4	19	17	6	1	8	78	6	85	0	2
200	184	12	3	2	8						78	7	85	1	2
300	276	18	5	2	2						78	8	85	2	3
400	369	4	7	1	5						78	9	85	3	3
500	461	10	9	0	9	Pence.					78	10	85	4	3
600	553	16	11	0	3	1	0	0	3	7	78	11	85	6	0
700	646	3	0	3	7	2	0	1	3	4	79	0	85	7	0
800	738	9	2	3	1	3	0	2	3	1	79	1	85	8	0
900	830	15	4	2	5	4	0	3	2	8	79	2	85	9	1
1000	923	1	6	1	9	5	0	4	2	5	79	3	85	10	1
2000	1846	3	0	3	7	6	0	5	2	1	79	4	85	11	1
3000	2769	4	7	1	6	7	0	6	1	8	79	5	86	0	2
4000	3692	6	1	3	4	8	0	7	1	5	79	6	86	1	2
5000	4615	7	8	1	3	9	0	8	1	2	79	7	86	2	2
6000	5538	9	2	3	1	10	0	9	0	9	79	8	86	3	3
7000	6461	10	9	1	0	11	0	10	0	6	79	9	86	4	3
8000	7384	12	3	2	8	½	0	0	0	9	79	10	86	5	3
9000	8307	13	10	0	7	¾	0	0	1	8	79	11	86	7	0
10000	9230	15	4	2	5	¾	0	0	2	8	80	0	86	8	0

Sterling

Sterling reduced into Money of the Kingdom of *Ireland*, At the Par of EXCHANGE 108⅓, And the Value of Gold in ditto, compared with the Sterling Prices.

Sterling.	Irish Money.			Shillings.	Irish Money.			Silver the Ounce, Sterling.			Value of Silver the Ounce, Irish Money.			
l.	l.	s.	d.		s.	d.	q.	s.	d.	q.	s.	d.	q.	10t.
1	1	1	8	1	1	1	0	5	0	0	5	5	0	0
2	2	3	4	2	2	2	0	5	0	1	5	5	1	0
3	3	5	0	3	3	3	0	5	0	2	5	5	2	1
4	4	6	8	4	4	4	0	5	0	3	5	5	3	2
5	5	8	4	5	5	5	0	5	1	0	5	6	0	3
6	6	10	0	6	6	6	0	5	1	1	5	6	1	4
7	7	11	8	7	7	7	0	5	1	2	5	6	2	5
8	8	13	4	8	8	8	0	5	1	3	5	6	3	6
9	9	15	0	9	9	9	0	5	2	0	5	7	0	6
10	10	16	8	10	10	10	0	5	2	1	5	7	1	7
20	21	13	4	11	11	11	0	5	2	2	5	7	2	8
30	32	10	0	12	13	0	0	5	2	3	5	7	3	9
40	43	6	8	13	14	1	0	5	3	0	5	8	1	0
50	54	3	4	14	15	2	0	5	3	1	5	8	2	0
60	65	0	0	15	16	3	0	5	3	2	5	8	3	1
70	75	16	8	16	17	4	0	5	3	3	5	9	0	2
80	86	13	4	17	18	5	0	5	4	0	5	9	1	3
90	97	10	0	18	19	6	0	5	4	1	5	9	2	4
100	108	6	8	19	20	7	0	5	4	2	5	9	3	5
200	216	13	4					5	4	3	5	10	0	5
300	325	0	0					5	5	0	5	10	1	6
400	433	6	8				th	5	5	1	5	10	2	8
500	541	13	4	Pence.	d.	q.	10	5	5	2	5	10	3	8
600	650	0	0	1	1	0	3	5	5	3	5	11	0	9
700	758	6	8	2	2	0	6	5	6	0	5	11	2	0
800	866	13	4	3	3	1	0	5	6	1	5	11	3	0
900	975	0	0	4	4	1	3	5	6	2	6	0	0	1
1000	1083	6	8	5	5	1	6	5	6	3	6	0	1	2
2000	2166	13	4	6	6	2	0	5	7	0	6	0	2	3
3000	3250	0	0	7	7	2	3	5	7	1	6	0	3	4
4000	4333	6	8	8	8	2	6	5	7	2	6	1	0	5
5000	5416	13	4	9	9	3	0	5	7	3	6	1	1	6
6000	6500	0	0	10	10	3	3	5	8	0	6	1	2	0
7000	7583	6	8	11	11	3	6	5	8	1	6	1	3	-
8000	8666	13	4	¼	0	1	1	5	8	2	6	2	0	8
9000	9750	0	0	½	0	2	2	5	8	3	6	2	1	9
10000	10833	6	8	¾	0	3	3	5	9	0	6	2	3	0

Irish

Iriſh Money reduced into Sterling;

The Rates of the Courſe of Exchange, as under.

Iriſh Money. l.	Exchange 105 Sterling. l.	s.	d.	q.	Exchange 105⅛ Sterling. l.	s.	d.	q.	Shillings.	Exch 105 Sterling. s.	d.	q.	Exc. 105⅛ Sterling. s.	d.	q.
1	0	19	0	2	0	19	0	1	1	0	11	2	0	11	2
2	1	18	1	1	1	18	0	2	2	1	10	3	1	10	3
3	2	17	1	3	2	17	1	0	3	2	10	1	2	10	1
4	3	16	2	1	3	16	1	1	4	3	9	3	3	9	3
5	4	15	2	3	4	15	1	2	5	4	9	1	4	9	1
6	5	14	3	2	5	14	1	3	6	5	8	2	5	8	2
7	6	13	4	0	6	13	2	0	7	6	8	0	6	8	0
8	7	12	4	2	7	12	2	2	8	7	7	2	7	7	1
9	8	11	5	1	8	11	2	3	9	8	6	3	8	6	3
10	9	10	5	3	9	10	3	0	10	9	6	1	9	6	1
20	19	0	11	2	19	0	6	0	11	10	5	3	10	5	2
30	28	11	5	1	28	10	9	0	12	11	5	1	11	5	0
40	38	1	10	3	38	1	0	0	13	12	4	2	12	4	2
50	47	12	4	2	47	11	3	0	14	13	4	0	13	4	0
60	57	2	10	1	57	1	6	0	15	14	3	2	14	3	1
70	66	13	4	0	66	11	9	0	16	15	2	3	15	2	3
80	76	3	9	3	76	2	0	0	17	16	2	1	16	2	0
90	85	14	3	2	85	12	3	0	18	17	1	3	17	1	2
100	95	4	9	1	95	2	6	0	19	18	1	1	18	1	0
200	190	9	6	1	190	5	0	0							
300	285	14	3	2	285	7	6	0							
400	380	19	0	2	380	10	0	0				th			th
500	476	3	9	3	475	12	5	3	Pence.	d.	q.	10	d.	q.	10
600	571	8	6	3	570	14	11	3	1	0	3	8	0	3	8
700	666	13	4	0	665	17	5	3	2	1	3	6	1	3	6
800	761	18	1	1	760	19	11	3	3	2	3	4	2	3	4
900	857	2	10	1	856	2	5	3	4	3	3	2	3	3	2
1000	952	7	7	2	951	4	11	3	5	4	3	0	4	3	0
2000	1904	15	2	3	1902	9	11	2	6	5	2	8	5	2	8
3000	2857	2	10	1	2853	14	11	0	7	6	2	6	6	2	6
4000	3809	10	5	3	3804	19	10	2	8	7	2	4	7	2	4
5000	4761	18	1	1	4756	4	10	1	9	8	2	2	8	2	2
6000	5714	5	8	2	5707	9	9	3	10	9	2	1	9	2	0
7000	6666	13	4	0	6658	14	9	1	11	10	1	9	10	1	3
8000	7619	0	11	2	7609	19	9	1	½	0	0	9	0	0	9
9000	8571	8	6	3	8561	4	8	3	¼	0	1	9	0	1	9
10000	9523	16	2	1	9512	9	8	2	¾	0	2	8	0	2	9

Sterling

Sterling reduced into Iriſh Money;

The Rates of the Courſe of Exchange, as under.

Sterling.	Exchange 105. Iriſh Money.				Exchange 105⅛ Iriſh Money.				Shillings.	Exch. 105 IriſhMon.			Exc. 105⅛ IriſhMon.		
l.	l.	s.	d.	q.	l.	s.	d.	q.		s.	d.	q.	s.	d.	q.
1	1	1	0	0	1	1	0	1	1	1	0	2	1	0	3
2	2	2	0	0	2	2	0	2	2	2	1	1	2	1	1
3	3	3	0	0	3	3	1	0	3	3	1	3	3	1	3
4	4	4	0	0	4	4	1	1	4	4	2	2	4	2	2
5	5	5	0	0	5	5	1	2	5	5	3	0	5	3	0
6	6	6	0	0	6	6	1	3	6	6	3	2	6	3	3
7	7	7	0	0	7	7	2	0	7	7	4	1	7	4	1
8	8	8	0	0	8	8	2	2	8	8	4	3	8	5	0
9	9	9	0	0	9	9	2	3	9	9	5	2	9	5	2
10	10	10	0	0	10	10	3	0	10	10	6	0	10	6	1
20	21	0	0	0	21	0	6	0	11	11	6	2	10	6	3
30	31	10	0	0	31	10	9	0	12	12	7	1	12	7	2
40	42	0	0	0	42	1	0	0	13	13	7	3	13	8	0
50	52	10	0	0	52	11	3	0	14	14	8	2	14	8	2
60	63	0	0	0	63	1	6	0	15	15	9	0	15	9	1
70	73	10	0	0	73	11	9	0	16	16	9	2	16	9	3
80	84	0	0	0	84	2	0	0	17	17	10	1	17	10	2
90	94	10	0	0	94	12	3	0	18	18	10	3	18	11	0
100	105	0	0	0	105	2	6	0	19	19	11	2	19	11	3
200	210	0	0	0	210	5	0	0							
300	315	0	0	0	315	7	6	0							
400	420	0	0	0	420	10	0	0	Pence.			th			th
500	525	0	0	0	525	12	6	0		d.	q.	10	d.	q.	10
600	630	0	0	0	630	15	0	0	1	1	0	2	1	0	3
700	735	0	0	0	735	17	6	0	2	2	0	4	2	0	5
800	840	0	0	0	841	0	0	0	3	3	0	6	3	0	8
900	945	0	0	0	946	2	6	0	4	4	0	8	4	1	0
1000	1050	0	0	0	1051	5	0	0	5	5	1	0	5	1	3
2000	2100	0	0	0	2102	10	0	0	6	6	1	2	6	1	5
3000	3150	0	0	0	3153	15	0	0	7	7	1	4	7	1	8
4000	4200	0	0	0	4205	0	0	0	8	8	1	6	8	2	0
5000	5250	0	0	0	5256	5	0	0	9	9	1	8	9	2	3
6000	6300	0	0	0	6307	10	0	0	10	10	2	0	10	2	5
7000	7350	0	0	0	7358	15	0	0	11	11	2	2	11	2	7
8000	8400	0	0	0	8410	0	0	0	¼	0	1	1	0	1	1
9000	9450	0	0	0	9461	5	0	0	½	0	2	1	0	2	1
10000	10500	0	0	0	10512	10	0	0	¾	0	3	2	0	3	2

Iriſh

Irish Money reduced into Sterling;

The Rates of the Course of Exchange, as under.

Irish Money. l.	Exchange 105¼ Sterling. l.	s.	d.	q.	Exchange 105⅛ Sterling. l.	s.	d.	q.	Shillings.	Exc. 105¼ Sterling. s.	d.	q.	Exc. 105⅛ Sterling. s.	d.	q.
1	0	19	0	0	0	18	11	3	1	0	11	2	0	11	2
2	1	18	0	0	1	17	11	2	2	1	10	3	1	10	3
3	2	17	0	0	2	16	11	1	3	2	10	1	2	10	1
4	3	16	0	0	3	15	11	0	4	3	9	2	3	9	2
5	4	15	0	1	4	14	10	3	5	4	9	0	4	9	0
6	5	14	0	1	5	13	10	2	6	5	8	2	5	8	2
7	6	13	0	1	6	12	10	1	7	6	7	3	6	7	3
8	7	12	0	1	7	11	10	0	8	7	7	1	7	7	0
9	8	11	0	1	8	10	9	3	9	8	6	2	8	6	1
10	9	10	0	1	9	9	9	2	10	9	6	0	9	5	3
20	19	0	0	2	18	19	7	1	11	10	5	2	10	5	1
30	28	10	0	3	28	9	4	3	12	11	4	3	11	4	2
40	38	0	1	1	37	19	2	1	13	12	4	1	12	4	0
50	47	10	1	2	47	9	0	0	14	13	3	3	13	3	2
60	57	0	1	3	56	18	9	2	15	14	3	0	14	2	3
70	66	10	2	0	66	8	7	0	16	15	2	2	15	2	1
80	76	0	2	1	75	18	4	3	17	16	1	3	16	1	2
90	85	10	2	2	85	8	2	1	18	17	1	1	17	1	0
100	95	0	2	3	94	17	11	3	19	18	0	2	18	0	1
200	190	0	5	3	189	15	11	2							
300	285	0	8	2	284	13	11	2							
400	380	0	11	2	379	11	11	1	Pence.			th			th
500	475	1	2	1	474	9	11	0		d.	q.	10	d.	q.	10
600	570	1	5	0	569	7	10	3	1	0	3	8	0	3	8
700	665	1	8	0	664	5	10	2	2	1	3	6	1	3	6
800	760	1	10	3	759	3	10	2	3	2	3	4	2	3	4
900	855	2	1	3	854	1	10	1	4	3	3	2	3	3	2
1000	950	2	4	2	948	19	10	0	5	4	3	0	4	3	0
2000	1900	4	9	0	1897	19	8	0	6	5	2	8	5	2	8
3000	2850	7	1	2	2846	19	6	0	7	6	2	6	6	2	6
4000	3800	9	6	0	3795	19	4	0	8	7	2	4	7	2	4
5000	4750	11	10	2	4744	19	2	0	9	8	2	2	8	2	2
6000	5700	14	3	0	5693	19	0	0	10	9	2	0	9	2	0
7000	6650	16	7	2	6642	18	10	0	11	10	1	9	10	1	9
8000	7600	19	0	0	7591	18	8	0	¼	0	0	9	0	0	9
9000	8551	11	4	2	8540	18	6	0	½	0	1	9	0	1	9
10000	9501	13	9	0	9489	18	4	0	¾	0	2	8	0	2	8

Sterling

Sterling reduced into Iriſh Money;

The Rates of the Courſe of Exchange, as under.

Sterling.	Exchange 105¼ Iriſh Money.				Exchange 105⅜ Iriſh Money.				Shillings.	Exc. 105¼ Iriſh Mon.				Exc 105⅜ Iriſh Mon.			
l.	l.	s.	d.	q.	l.	s.	d.	q.		l.	s.	d.	q.	l.	s.	d.	q.
1	1	1	0	2	1	1	1	0	1	0	1	0	3	0	1	0	3
2	2	2	1	1	2	2	1	3	2	0	2	1	1	0	2	1	1
3	3	3	1	3	3	3	2	3	3	0	3	2	0	0	3	2	0
4	4	4	2	2	4	4	3	2	4	0	4	2	2	0	4	2	2
5	5	5	3	0	5	5	4	2	5	0	5	3	1	0	5	3	1
6	6	6	3	2	6	6	5	2	6	0	6	3	3	0	6	3	2
7	7	7	4	1	7	7	6	1	7	0	7	4	2	0	7	4	2
8	8	8	4	3	8	8	7	0	8	0	8	5	0	0	8	5	0
9	9	9	5	1	9	9	8	0	9	0	9	5	3	0	9	5	3
10	10	10	6	0	10	10	9	0	10	0	10	6	1	0	10	6	2
20	21	1	0	0	21	1	6	0	11	0	11	7	0	0	11	7	1
30	31	11	6	0	31	12	3	0	12	0	12	7	2	0	12	7	3
40	42	2	0	0	42	3	0	0	13	0	13	8	1	0	13	8	1
50	52	12	6	0	52	13	9	0	14	0	14	8	3	0	14	9	0
60	63	3	0	0	63	4	6	0	15	0	15	9	2	0	15	9	3
70	73	13	6	0	73	15	3	0	16	0	16	10	0	0	16	10	1
80	84	4	0	0	84	6	0	0	17	0	17	10	3	0	17	11	0
90	94	14	6	0	94	16	9	0	18	0	18	11	1	0	18	11	2
100	105	5	0	0	105	7	6	0	19	1	0	0	0	1	0	0	1
200	210	10	0	0	210	15	0	0									
300	315	15	0	0	316	2	6	0									
400	421	0	0	0	421	10	0	0	Pence.				th.				th
500	526	5	0	0	526	17	6	0		s.	d.	q.	10	s.	d.	q.	10
600	631	10	0	0	632	5	0	0	1	0	1	0	3	0	1	0	3
700	736	15	0	0	737	12	6	0	2	0	2	0	5	0	2	0	5
800	842	0	0	0	843	0	0	0	3	0	3	0	8	0	3	0	8
900	947	5	0	0	948	7	6	0	4	0	4	1	0	0	4	1	0
1000	1052	10	0	0	1053	15	0	0	5	0	5	1	3	0	5	1	3
2000	2105	0	0	0	2107	10	0	0	6	0	6	1	5	0	6	1	5
3000	3157	10	0	0	3161	5	0	0	7	0	7	1	8	0	7	1	8
4000	4210	0	0	0	4215	0	0	0	8	0	8	2	0	0	8	2	0
5000	5262	10	0	0	5268	15	0	0	9	0	9	2	3	0	9	2	3
6000	6315	0	0	0	6322	10	0	0	10	0	10	2	5	0	10	2	5
7000	7367	10	0	0	7376	5	0	0	11	0	11	2	7	0	11	2	7
8000	8420	0	0	0	8430	0	0	0	½	0	0	1	1	0	0	1	1
9000	9472	10	0	0	9483	15	0	0	¼	0	0	2	1	0	0	2	1
10000	10525	0	0	0	10537	10	0	0	⅛	0	0	3	2	0	0	3	2

Irish Money reduced into Sterling;

The Rates of the Course of Exchange, as under.

Irish Money.	Exchange 105¼ Sterling.				Exchange 105⅜ Sterling.				Shillings.	Exc. 105½ Sterling.			Exc. 105⅝ Sterling.		
l.	l	s.	d.	q.	l.	s.	d.	q.		s.	d.	q.	s.	d.	q.
1	0	18	11	2	0	18	11	1	1	0	11	2	0	11	2
2	1	17	11	0	1	17	10	2	2	1	10	3	1	10	3
3	2	16	10	2	2	16	9	3	3	2	10	1	2	10	1
4	3	15	10	0	3	15	9	0	4	3	9	2	3	9	2
5	4	14	9	2	4	14	8	0	5	4	9	0	4	9	0
6	5	13	9	0	5	13	7	1	6	5	8	1	5	8	0
7	6	12	8	2	6	12	6	2	7	6	7	3	6	7	3
8	7	11	8	0	7	11	5	3	8	7	7	0	7	7	0
9	8	10	7	2	8	10	5	0	9	8	6	2	8	6	2
10	9	9	7	0	9	9	4	1	10	9	5	3	9	5	3
20	18	19	1	3	18	18	8	2	1.	10	5	1	10	5	0
30	28	8	8	3	28	8	0	2	12	11	4	2	11	4	1
40	37	18	3	2	37	17	4	3	13	12	4	0	12	3	3
50	47	7	10	2	47	6	9	0	14	13	3	1	13	3	0
60	56	17	5	1	56	16	1	1	15	14	2	3	14	2	2
70	66	7	0	1	66	5	5	0	16	15	2	0	15	1	3
80	75	16	7	1	75	14	9	2	17	16	1	2	16	1	1
90	85	6	2	0	85	4	1	3	18	17	0	3	17	0	2
100	94	15	8	3	94	13	6	0	19	18	0	1	18	0	0
200	189	11	5	3	189	6	11	3							
300	284	7	2	2	284	0	5	3							
400	379	2	11	1	378	13	11	2	Pence.			th			th
500	473	18	8	0	473	7	5	2		d.	q.	10.	d.	q.	10
600	568	14	5	0	568	0	11	1	1	0	3	8	0	3	8
700	663	10	1	3	662	14	5	1	2	1	3	6	1	3	6
800	758	5	10	2	757	7	11	0	3	2	3	4	2	3	4
900	853	1	7	1	852	1	5	0	4	3	3	2	3	3	2
1000	947	17	4	1	946	14	10	3	5	4	3	0	4	3	0
2000	1895	14	8	1	1893	9	9	3	6	5	2	8	5	2	8
3000	2843	12	0	2	2840	4	8	2	7	6	2	6	6	2	6
4000	3791	9	4	2	3786	19	7	2	8	7	2	4	7	2	4
5000	4739	6	8	3	4733	14	6	1	9	8	2	2	8	2	2
6000	5687	4	1	0	5680	9	5	0	10	9	2	0	9	2	0
7000	6635	1	5	0	6627	4	4	0	11	10	1	8	10	1	8
8000	7582	18	9	1	7573	19	2	3	1	0	0	9	0	0	9
9000	8530	16	1	1	8520	14	1	3		0	1	8	0	1	8
10000	9478	13	5	2	9467	9	0	2		0	2	8	0	2	8

Sterling

Sterling reduced into Irish Money;

The Rates of the Course of Exchange, as under.

Sterling.	Exchange 105½ Irish Money.				Exchange 105⅝ Irish Money.				Shillings.	Exch. 105½ Irish Mon.				Exch. 105⅝ Irish Mon.			
l.	l.	s.	d.	q.	l.	s.	d.	q.		l.	s.	d.	q.	l.	s.	d.	q.
1	1	1	1	1	1	1	1	2	1	0	1	0	3	0	1	0	3
2	2	2	2	2	2	2	3	0	2	0	2	1	1	0	2	1	1
3	3	3	3	2	3	3	4	2	3	0	3	2	0	0	3	2	0
4	4	4	4	3	4	4	6	0	4	0	4	2	3	0	4	2	3
5	5	5	6	0	5	5	7	2	5	0	5	3	1	0	5	3	1
6	6	6	7	1	6	6	9	0	6	0	6	4	0	0	6	4	0
7	7	7	8	2	7	7	10	2	7	0	7	4	3	0	7	4	3
8	8	8	9	2	8	9	0	0	8	0	8	5	1	0	8	5	1
9	9	9	10	3	9	10	1	2	9	0	9	6	0	0	9	6	0
10	10	11	0	0	10	11	3	0	10	0	10	6	2	0	10	6	2
20	21	2	0	0	21	2	6	0	11	0	11	7	1	0	11	7	2
30	31	13	0	0	31	13	9	0	12	0	12	8	0	0	12	8	0
40	42	4	0	0	42	5	0	0	13	0	13	8	2	0	13	8	3
50	52	15	0	0	52	16	3	0	14	0	14	9	1	0	14	9	2
60	63	6	0	0	63	7	6	0	15	0	15	10	0	0	15	10	1
70	73	17	0	0	73	18	9	0	16	0	16	10	2	0	16	10	3
80	84	8	0	0	84	10	0	0	17	0	17	11	1	0	17	11	2
90	94	19	0	0	95	1	3	0	18	0	19	0	0	0	19	0	1
100	105	10	0	0	105	12	6	0	19	1	0	0	2	1	0	0	3
200	211	0	0	0	211	5	0	0									
300	316	10	0	0	316	17	6	0									
400	422	0	0	0	422	10	0	0	Pence.				th				th
500	527	10	0	0	528	2	6	0		s.	d.	q.	10	s.	d.	q.	10
600	633	0	0	0	633	15	0	0	1	0	1	0	2	0	1	0	2
700	738	10	0	0	739	7	6	0	2	0	2	0	4	0	2	0	4
800	844	0	0	0	845	0	0	0	3	0	3	0	7	0	3	0	7
900	949	10	0	0	950	12	6	0	4	0	4	0	9	0	4	0	9
1000	1055	0	0	0	1056	5	0	0	5	0	5	1	1	0	5	1	1
2000	2110	0	0	0	2112	10	0	0	6	0	6	1	3	0	6	1	3
3000	3165	0	0	0	3168	15	0	0	7	0	7	1	5	0	7	1	5
4000	4220	0	0	0	4225	0	0	0	8	0	8	1	8	0	8	1	8
5000	5275	0	0	0	5281	5	0	0	9	0	9	2	0	0	9	2	0
6000	6330	0	0	0	6337	10	0	0	10	0	10	2	2	0	10	2	2
7000	7385	0	0	0	7393	15	0	0	11	0	11	2	4	0	11	2	4
8000	8440	0	0	0	8450	0	0	0	½	0	0	1	0	0	0	1	0
9000	9495	0	0	0	9506	5	0	0	¼	0	0	2	1	0	0	2	1
10000	10550	0	0	0	10562	10	0	0	⅛	0	0	3	2	0	0	3	2

Iriſh Money reduced into Sterling;

The Rates of the Courſe of Exchange, as under.

Iriſh Money. l.	Exchange 105¾ Sterling. l.	s.	d.	q.	Exchange 105⅞ Sterling. l.	s.	d.	q.	Shillings.	Exc. 105¾ Sterling. s.	d.	q.	Exc. 105⅞ Sterling. s.	d.	q.
1	0	18	11	0	0	18	10	3	1	0	11	1	0	11	1
2	1	17	10	0	1	17	9	1	2	1	10	3	1	10	3
3	2	16	8	3	2	16	8	0	3	2	10	0	2	10	0
4	3	15	7	3	3	15	6	3	4	3	9	2	3	9	2
5	4	14	6	3	4	14	5	2	5	4	8	3	4	8	3
6	5	13	5	3	5	13	4	0	6	5	8	0	5	8	0
7	6	12	4	3	6	12	2	3	7	6	7	2	6	7	2
8	7	11	3	2	7	11	1	2	8	7	6	3	7	6	3
9	8	10	2	2	8	10	0	1	9	8	6	1	8	6	1
10	9	9	1	2	9	8	10	3	10	9	5	2	9	5	2
20	18	18	3	0	18	17	9	3	11	10	4	3	10	4	3
30	28	7	4	2	28	6	8	2	12	11	4	1	11	4	1
40	37	16	6	0	37	15	7	1	13	12	3	2	12	3	2
50	47	5	7	2	47	4	6	1	14	13	3	0	13	3	0
60	56	14	9	0	56	13	5	0	15	14	2	1	14	2	1
70	66	3	10	2	66	2	3	3	16	15	1	2	15	1	1
80	75	13	0	0	75	11	2	2	17	16	1	0	16	0	3
90	85	2	1	2	85	0	1	2	18	17	0	1	17	0	0
100	94	11	3	0	94	9	0	1	19	17	11	2	17	11	1
200	189	2	6	0	188	18	0	2							
300	283	13	9	0	283	7	0	3							
400	378	5	0	1	377	16	1	0	Pence			th			th
500	472	16	3	1	472	5	1	1		d.	q.	10	d.	q.	10
600	567	7	6	1	566	14	1	2	1	0	3	8	0	3	8
700	661	18	9	1	661	3	1	3	2	1	3	6	1	3	6
800	756	10	0	1	755	12	2	0	3	2	3	3	2	3	3
900	851	1	3	1	850	1	2	1	4	3	3	1	3	3	1
1000	945	12	6	3	944	10	2	2	5	4	2	9	4	2	9
2000	1891	5	0	3	1889	0	4	3	6	5	2	7	5	2	7
3000	2836	17	7	1	2833	10	7	1	7	6	2	5	6	2	5
4000	3782	10	1	2	3778	0	9	3	8	7	2	2	7	2	2
5000	4728	2	8	0	4722	11	0	0	9	8	2	0	8	2	0
6000	5673	15	2	1	5667	1	2	2	10	9	1	8	9	1	8
7000	6619	7	8	3	6611	11	4	3	11	10	1	6	10	1	6
8000	7565	0	3	0	7556	1	7	1	½	0	0	9	0	0	9
9000	8510	12	9	2	8500	11	9	3	¼	0	1	9	0	1	9
10000	9456	5	3	3	9445	2	0	0	¾	0	2	8	0	2	8
															Sterling

Sterling reduced into Iriſh Money;

The Rates of the Courſe of Exchange, as under.

Ster-ling.	Exchange 105¾ Iriſh Money.				Exchange 105⅞ Iriſh Money.				Shillings	Exch. 105¾ Iriſh Mon.				Exch. 105⅞ Iriſh Mon.			
l.	l.	s.	d.	q.	l.	s.	d.	q.		l.	s.	d.	q	l.	s.	d.	q.
1	1	1	1	3	1	1	2	0	1	0	1	0	3	0	1	0	3
2	2	2	3	2	2	2	4	1	2	0	2	1	2	0	2	1	2
3	3	3	5	2	3	3	6	1	3	0	3	2	0	0	3	2	0
4	4	4	7	1	4	4	8	2	4	0	4	2	3	0	4	2	3
5	5	5	9	0	5	5	10	2	5	0	5	3	2	0	5	3	2
6	6	6	10	3	6	7	0	2	6	0	6	4	1	0	6	4	1
7	7	8	0	2	7	8	2	3	7	0	7	4	3	0	7	4	3
8	8	9	2	2	8	9	4	3	8	0	8	5	2	0	8	5	2
9	9	10	4	1	9	10	7	0	9	0	9	6	1	0	9	6	1
10	10	11	6	0	10	11	9	0	10	0	10	7	0	0	10	7	0
20	21	3	0	0	21	3	6	0	11	0	11	7	2	0	11	7	2
30	31	14	6	0	31	15	3	0	12	0	12	8	1	0	12	8	1
40	42	6	0	0	42	7	0	0	13	0	13	9	0	0	13	9	0
50	52	17	6	0	52	18	9	0	14	0	14	9	3	0	14	9	3
60	63	9	0	0	63	10	6	0	15	0	15	10	1	0	15	10	1
70	74	0	6	0	74	2	3	0	16	0	16	11	0	0	16	11	1
80	84	12	0	0	84	14	0	0	17	0	17	11	3	0	18	10	0
90	95	3	6	0	95	5	9	0	18	0	19	0	2	0	19	0	3
100	105	15	0	0	105	17	6	0	19	1	0	1	0	1	0	1	1
200	211	10	0	0	211	15	0	0									
300	317	5	0	0	317	12	6	0									
400	423	0	0	0	423	10	0	0	Pence.				th				th
500	528	15	0	0	529	7	6	0		s.	d.	q.	10	s.	d.	q.	10
600	634	10	0	0	635	5	0	0	1	0	1	0	2	0	1	0	2
700	740	5	0	0	741	2	6	0	2	0	2	0	5	0	2	0	5
800	846	0	0	0	847	0	0	0	3	0	3	0	7	0	3	0	7
900	951	15	0	0	952	17	6	0	4	0	4	0	9	0	4	0	9
1000	1057	10	0	0	1058	15	0	0	5	0	5	1	1	0	5	1	1
2000	2115	0	0	0	2117	10	0	0	6	0	6	1	4	0	6	1	4
3000	3172	10	0	0	3176	5	0	0	7	0	7	1	6	0	7	1	6
4000	4230	0	0	0	4235	0	0	0	8	0	8	1	8	0	8	1	8
5000	5287	10	0	0	5293	15	0	0	9	0	9	2	1	0	9	2	1
6000	6345	0	0	0	6352	10	0	0	10	0	10	2	3	0	10	2	3
7000	7402	10	0	0	7411	5	0	0	11	0	11	2	5	0	11	2	5
8000	8460	0	0	0	8470	0	0	0	½	0	0	1	0	0	0	1	0
9000	9517	10	0	0	9528	15	0	0	¼	0	0	2	1	0	0	2	1
10000	10575	0	0	0	10587	10	0	0	¾	0	0	3	2	0	0	3	2

Iriſh

Iriſh Money reduced into Sterling;

The Rates of the Courſe of Exchange, as under.

Iriſh Money. l.	Exchange 106 Sterling. l.	s.	d.	q.	Exchange 106⅛ Sterling. l.	s.	d.	q.	Shillings.	Exch. 106 Sterling. s.	d.	q.	Exc. 106⅛ Sterling. s.	d.	q.
1	0	18	10	2	0	18	10	1	1	0	11	1	0	11	1
2	1	17	8	3	1	17	8	1	2	1	10	3	1	10	2
3	2	16	7	1	2	16	6	2	3	2	10	0	2	10	0
4	3	15	5	3	3	15	4	2	4	3	9	1	3	9	1
5	4	14	4	0	4	14	2	3	5	4	8	2	4	8	2
6	5	13	2	2	5	13	1	0	6	5	8	0	5	7	3
7	6	12	1	0	6	11	11	0	7	6	7	1	6	7	1
8	7	10	11	1	7	10	9	1	8	7	6	2	7	6	2
9	8	9	9	3	8	9	7	1	9	8	6	0	8	6	0
10	9	8	8	1	9	8	5	2	10	9	5	1	9	5	0
20	18	17	4	1	18	16	11	0	11	10	4	2	10	4	2
30	28	6	0	2	28	5	4	2	12	11	3	3	11	3	3
40	37	14	8	2	37	13	10	0	13	12	3	1	12	3	0
50	47	3	4	3	47	2	3	2	14	13	2	2	13	2	1
60	56	12	1	0	56	10	9	0	15	14	1	3	14	1	3
70	66	0	9	0	65	19	2	2	16	15	1	1	15	1	0
80	75	9	5	1	75	7	7	3	17	16	0	2	16	0	1
90	84	18	1	1	84	16	1	1	18	16	11	3	16	11	2
100	94	6	9	2	94	4	6	3	19	17	11	0	17	10	3
200	188	13	7	0	188	9	1	3							
300	283	0	4	2	282	13	8	2							
400	377	7	2	0	376	18	3	1	Pence			th			th
500	471	13	11	2	471	2	10	1		d.	q.	10	d.	q.	10
600	566	0	9	0	565	7	5	0	1	0	3	8	0	3	8
700	660	7	6	2	659	11	11	3	2	1	3	5	1	3	5
800	754	14	4	0	753	16	6	3	3	2	3	3	2	3	3
900	849	1	1	2	848	1	1	2	4	3	3	1	3	3	0
1000	943	7	11	0	942	5	8	2	5	4	2	9	4	2	8
2000	1886	15	10	1	1884	11	4	3	6	5	2	6	5	2	6
3000	2830	3	9	1	2826	17	1	1	7	6	2	4	6	2	3
4000	3773	11	8	2	3769	2	9	3	8	7	2	2	7	2	3
5000	4716	19	7	2	4711	8	6	0	9	8	1	9	8	2	0
6000	5660	7	6	2	5653	14	2	2	10	9	1	7	9	1	8
7000	6603	15	5	3	6595	19	10	3	11	10	1	5	10	1	6
8000	7547	3	4	3	7538	5	7	1	¼	0	0	9	0	0	9
9000	8490	11	3	3	8480	11	3	3	½	0	1	8	0	1	9
10000	9433	19	3	0	9422	17	0	0	¾	0	2	8	0	2	8
															Sterling

Sterling reduced into Iriſh Money;

The Rates of the Courſe of Exchange, as under.

Sterling.	Exchange 106 Iriſh Money.				Exchange 106⅛ Iriſh Money.				Shillings.	Exch. 106 Iriſh Mon.				Exch. 106⅛ Iriſh Mon.			
l.	l.	s.	d.	q.	l.	s.	d.	q.		l.	s.	d.	q.	l.	s.	d.	q.
1	1	1	2	2	1	1	2	3	1	0	1	0	2	0	1	0	3
2	2	2	4	3	2	2	5	2	2	0	2	1	3	0	2	1	3
3	3	3	7	1	3	3	8	0	3	0	3	2	1	0	3	2	1
4	4	4	9	2	4	4	10	3	4	0	4	3	0	0	4	3	0
5	5	6	0	0	5	6	1	2	5	0	5	3	2	0	5	3	3
6	6	7	2	2	6	7	4	1	6	0	6	4	1	0	6	4	2
7	7	8	4	3	7	8	7	0	7	0	7	5	0	0	7	5	1
8	8	9	7	1	8	9	9	2	8	0	8	5	3	0	8	6	0
9	9	10	9	2	9	11	0	1	9	0	9	6	2	0	9	6	3
10	10	12	0	0	10	12	3	0	10	0	10	7	1	0	10	7	1
20	21	4	0	0	21	4	6	0	11	0	11	8	0	0	11	8	0
30	31	16	0	0	31	16	9	0	12	0	12	8	3	0	12	8	3
40	42	8	0	0	42	9	0	0	13	0	13	9	1	0	13	9	2
50	53	0	0	0	53	1	3	0	14	0	14	10	0	0	14	10	1
60	63	12	0	0	63	13	6	0	15	0	15	10	3	0	15	11	0
70	74	4	0	0	74	5	9	0	16	0	16	11	2	0	16	11	3
80	84	16	0	0	84	18	0	0	17	0	18	0	1	0	18	0	2
90	95	8	0	0	95	10	3	0	18	0	19	1	0	0	19	1	1
100	106	0	0	0	106	2	6	0	19	1	0	1	3	1	0	2	0
200	212	0	0	0	212	5	0	0									
300	318	0	0	0	318	7	6	0									
400	424	0	0	0	424	10	0	0	Pence.				th				th
500	530	0	0	0	530	12	6	0		s.	d.	q.	10	s.	d.	q.	10
600	636	0	0	0	636	15	0	0	1	0	1	0	2	0	1	0	2
700	742	0	0	0	742	17	6	0	2	0	2	0	5	0	2	0	5
800	848	0	0	0	849	0	0	0	3	0	3	0	7	0	3	0	7
900	954	0	0	0	955	2	5	0	4	0	4	1	0	0	4	1	0
1000	1060	0	0	0	1061	5	0	0	5	0	5	1	2	0	5	1	2
2000	2120	0	0	0	2122	10	0	0	6	0	6	1	4	0	6	1	4
3000	3180	0	0	0	3183	15	0	0	7	0	7	1	7	0	7	1	7
4000	4240	0	0	0	4245	0	0	0	8	0	8	1	9	0	8	1	9
5000	5300	0	0	0	5306	5	0	0	9	0	9	2	2	0	9	2	2
6000	6360	0	0	0	6367	10	0	0	10	0	10	2	4	0	10	2	5
7000	7420	0	0	0	7428	15	0	0	11	0	11	2	6	0	11	2	7
8000	8480	0	0	0	8490	0	0	0	¼	0	0	1	0	0	1	1	1
9000	9540	0	0	0	9551	5	0	0	½	0	0	2	0	0	0	2	1
10000	10600	0	0	0	10612	10	0	0	¾	0	0	3	2	0	0	3	2

Iriſh

Irish Money reduced into Sterling;

The Rates of the Course of Exchange, as under.

Irish Money. l.	Exchange 106¼ Sterling. l.	s.	d.	q.	Exchange 106⅛ Sterling. l.	s.	d.	q.	Shilling.	Exc. 106¼ Sterling. s.	d.	q	Exc. 106⅛ Sterling. s.	d.	q.
1	0	18	10	0	0	18	9	3	1	0	11	1	0	11	1
2	1	17	7	3	1	17	7	1	2	1	10	2	1	10	2
3	2	16	5	3	2	16	4	3	3	2	10	0	2	10	0
4	3	15	3	2	3	15	2	2	4	3	9	1	3	9	1
5	4	14	1	2	4	14	0	0	8	4	8	2	4	8	2
6	5	12	11	1	5	12	9	3	6	5	7	3	5	7	3
7	6	11	9	1	6	11	7	1	7	6	7	0	6	7	0
8	7	10	7	0	7	10	5	0	8	7	6	1	7	6	1
9	8	9	5	0	8	9	2	3	9	8	5	3	8	5	3
10	9	8	2	3	9	8	0	1	10	9	5	0	9	5	0
20	18	16	5	3	18	16	0	1	11	10	4	1	10	4	0
30	28	4	8	2	28	4	0	2	12	11	3	2	11	3	1
40	37	12	11	1	37	12	0	3	13	12	2	2	12	2	1
50	47	1	2	1	37	0	0	3	14	13	2	1	13	2	0
60	56	9	5	0	56	8	1	0	15	14	1	2	14	1	1
70	65	17	7	3	65	16	1	1	16	15	0	3	15	0	2
80	75	5	10	2	75	4	1	1	17	16	0	0	15	11	3
90	84	14	1	2	84	12	1	2	18	16	11	1	16	11	0
100	94	2	4	1	94	0	1	3	19	17	10	2	17	10	1
200	188	4	8	2	188	0	3	2							
300	282	7	0	3	282	0	5	0							
400	376	9	5	0	376	0	6	3	Pence.			th			th
500	470	11	9	1	470	0	8	2		d.	q.	10	d.	q.	10
600	564	14	1	2	564	0	10	1	1	0	3	8	0	3	8
700	658	16	5	3	658	0	11	3	2	1	3	5	1	3	5
800	752	18	10	0	752	1	1	2	3	2	3	3	2	3	3
900	847	1	2	1	846	1	3	1	4	3	3	1	3	3	1
1000	941	3	6	1	940	1	5	0	5	4	2	8	4	2	8
2000	1882	7	0	3	1880	2	9	3	6	5	2	6	5	2	6
3000	2823	10	7	0	2820	4	2	3	7	6	2	4	6	2	4
4000	3764	14	1	2	3760	5	7	3	8	7	2	1	7	2	1
5000	4705	17	7	3	4700	7	0	2	9	8	1	9	8	1	9
6000	5647	1	2	1	5640	8	5	2	10	9	1	6	9	1	6
7000	6588	4	8	2	6580	9	10	2	11	10	1	4	10	1	4
8000	7529	8	2	3	7520	11	3	1	½	0	0	9	0	0	9
9000	8470	11	9	1	8460	12	8	1	¾	0	1	9	0	1	9
10000	9411	15	3	2	9400	14	1	1	¼	0	2	8	0	2	8

Sterling

Sterling reduced into Iriſh Money;

The Rates of the Courſe of Exchange, as under.

Sterling.	Exchange 106¼ Iriſh Money. l. s. d. q.	Exchange 106⅜ Iriſh Money. l. s. d. q.	Shillings.	Exch. 106¼ Iriſh Mon. l. s. d. q.	Exch. 106⅜ Iriſh Mon. l. s. d. q.
1	1 1 3 0	1 1 3 1	1	0 1 0 3	0 1 0 3
2	2 2 6 0	2 2 6 2	2	0 2 1 2	0 2 1 2
3	3 3 9 0	3 3 10 0	3	0 3 2 1	0 3 2 1
4	4 5 0 0	4 5 1 1	4	0 4 3 0	0 4 3 0
5	5 6 3 0	5 6 4 2	5	0 5 3 3	0 5 3 3
6	6 7 6 0	6 7 7 3	6	0 6 4 2	0 6 4 2
7	7 8 9 0	7 8 11 0	7	0 7 5 1	0 7 5 1
8	8 10 0 0	8 10 2 2	8	0 8 6 0	0 8 6 0
9	9 11 3 0	9 11 5 3	9	0 9 6 3	0 9 6 3
10	10 12 6 0	10 12 9 0	10	0 10 7 2	0 10 7 2
20	21 5 0 0	21 5 6 0	11	0 11 8 1	0 11 8 2
30	31 17 6 0	31 18 3 0	12	0 12 9 0	0 12 9 1
40	42 10 0 0	42 11 0 0	13	0 13 9 3	0 13 10 0
50	53 2 6 0	53 3 9 0	14	0 14 10 2	0 14 10 3
60	63 15 0 0	63 16 6 0	15	0 15 11 1	0 15 11 2
70	74 7 6 0	74 9 3 0	16	0 17 0 0	0 17 0 1
80	85 0 0 0	85 2 0 0	17	0 18 0 3	0 18 1 0
90	95 12 6 0	95 14 9 0	18	0 19 1 2	0 19 1 3
100	106 5 0 0	106 7 6 0	19	1 0 2 1	1 0 2 2
200	212 10 0 0	212 15 0 0			
300	318 15 0 0	319 2 6 0			
400	425 0 0 0	425 10 0 0	Pence	th	th
500	531 5 0 0	531 17 6 0		s. d. q. 10	s. d. q. 10
600	637 10 0 0	638 5 0 0	1	0 1 0 2	0 1 0 2
700	743 15 0 0	744 12 6 0	2	0 2 0 5	0 2 0 5
800	850 0 0 0	851 0 0 0	3	0 3 0 8	0 3 0 8
900	956 5 0 0	957 7 6 0	4	0 4 1 0	0 4 1 0
1000	1062 10 0 0	1063 15 0 0	5	0 5 1 3	0 5 1 3
2000	2125 0 0 0	2127 10 0 0	6	0 5 1 5	0 6 1 5
3000	3187 10 0 0	3191 5 0 0	7	0 7 1 8	0 7 1 8
4000	4250 0 0 0	4255 0 0 0	8	0 8 2 0	0 8 2 0
5000	5312 10 0 0	5318 15 0 0	9	0 9 2 3	0 9 2 3
6000	6375 0 0 0	6382 10 0 0	10	0 10 2 5	0 10 2 5
7000	7437 10 0 0	7446 5 0 0	11	0 11 2 8	0 11 2 8
8000	8500 0 0 0	8510 0 0 0	½	0 0 1 1	0 0 1 1
9000	9562 10 0 0	9573 15 0 0	¼	0 0 2 1	0 0 2 1
10000	10625 0 0 0	10637 10 0 0	⅛	0 0 3 2	0 0 3 2

Iriſh Money reduced into Sterling;

The Rates of the Courſe of Exchange, as under.

Iriſh Money. l.	Exchange 106½ Sterling. l.	s.	d.	q.	Exchange 106⅝ Sterling. l.	s.	d.	q
1	0	18	9	1	0	18	9	0
2	1	17	6	3	1	17	6	1
3	2	16	4	0	2	16	3	1
4	3	15	1	2	3	15	0	1
5	4	13	10	3	4	13	9	2
6	5	12	8	0	5	12	6	2
7	6	11	5	2	6	11	3	3
8	7	10	2	3	7	10	0	3
9	8	9	0	0	8	8	9	3
10	9	7	9	2	9	7	7	0
20	18	15	7	0	18	15	1	3
30	28	3	4	2	28	2	8	3
40	37	11	2	0	37	10	3	2
50	46	18	11	2	46	17	10	2
60	56	6	9	1	56	5	5	1
70	65	14	6	3	65	13	0	1
80	75	2	4	1	75	0	7	0
90	84	10	1	3	84	8	2	0
100	93	17	11	1	93	15	8	3
200	187	15	10	2	187	11	5	2
300	281	13	9	3	281	7	2	2
400	375	11	8	3	375	2	11	1
500	469	9	8	0	468	18	8	0
600	563	7	7	1	562	14	4	3
700	657	5	6	2	656	10	1	2
800	751	3	5	3	750	5	10	1
900	845	1	5	0	844	1	7	0
1000	938	19	4	1	937	17	4	0
2000	1877	18	8	1	1875	14	7	3
3000	2816	18	0	1	2813	11	11	3
4000	3755	17	4	2	3751	9	3	3
5000	4694	16	8	2	4689	6	7	3
6000	5633	16	0	3	5627	3	11	2
7000	6572	15	4	3	6565	1	3	2
8000	7511	14	9	0	7502	18	7	2
9000	8450	14	1	0	8440	15	11	1
10000	9389	13	5	1	9378	13	3	1

Shillings.	Exc. 106½ Sterling. s.	d.	q.	Exc. 106⅝ Sterling. s.	d.	q.
1	0	11	1	0	11	1
2	1	10	2	1	10	2
3	2	10	0	2	10	0
4	3	9	1	3	9	1
5	4	8	2	4	8	2
6	5	7	3	5	7	3
7	6	7	0	6	7	0
8	7	6	1	7	6	1
9	8	5	3	8	5	2
10	9	4	3	9	4	2
11	10	3	3	10	3	2
12	11	3	0	11	2	3
13	12	2	0	12	1	3
14	13	1	3	13	1	2
15	14	1	0	14	0	3
16	15	0	1	15	0	0
17	15	11	2	15	11	1
18	16	10	3	16	10	2
19	17	10	0	17	9	3

Pence.	d.	q.	th 10	d.	q.	th 10
1	0	3	8	0	3	8
2	1	3	5	1	3	5
3	2	3	3	2	3	3
4	3	3	0	3	3	0
5	4	2	8	4	2	8
6	5	2	5	5	2	5
7	6	2	3	6	2	3
8	7	2	0	7	2	0
9	8	1	8	8	1	8
10	9	1	5	9	1	5
11	10	1	3	10	1	3
¼	0	0	9	0	0	9
½	0	1	8	0	1	7
¾	0	2	8	0	2	8

Sterling

Sterling reduced into Iriſh Money;

The Rates of the Courſe of Exchange, as under

Sterling.	Exchange 106½ Iriſh Money. l.	s.	d.	q	Exchange 106⅝ Iriſh Money. l.	s.	d.	q.	Shillings.	Exch. 106½ Iriſh Mon. l.	s.	d.	q.	Exch. 106⅝ Iriſh Mon. l.	s.	d.	q.
1	1	1	3	2	1	1	4	0	1	0	1	0	3	0	1	0	3
2	2	2	7	1	2	2	7	3	2	0	2	1	2	0	2	1	2
3	3	3	10	3	3	3	11	3	3	0	3	2	2	0	3	2	2
4	4	5	2	2	4	5	3	2	4	0	4	3	1	0	4	3	1
5	5	6	6	0	5	6	7	2	5	0	5	4	0	0	5	4	0
6	6	7	9	2	6	7	11	2	6	0	6	4	3	0	6	4	3
7	7	9	1	0	7	9	3	1	7	0	7	5	2	0	7	5	2
8	8	10	4	3	8	10	7	1	8	0	8	6	1	0	8	6	1
9	9	11	8	2	9	11	11	0	9	0	9	7	0	0	9	7	0
10	10	13	0	0	10	13	3	0	10	0	10	7	3	0	10	8	0
20	21	6	0	0	21	6	6	0	11	0	11	8	2	0	11	8	3
30	31	19	0	0	31	19	9	0	12	0	12	9	3	0	12	9	2
40	42	12	0	0	42	13	0	0	13	0	13	10	0	0	13	10	1
50	53	5	0	0	53	6	3	0	14	0	14	11	0	0	14	11	1
60	63	18	0	0	63	19	6	0	15	0	15	11	3	0	16	0	0
70	74	11	0	0	74	12	9	0	16	0	17	0	2	0	17	0	3
80	85	4	0	0	85	6	0	0	17	0	18	1	1	0	18	1	2
90	95	17	0	0	95	19	3	0	18	0	19	2	0	0	19	2	1
100	106	10	0	0	106	12	6	0	19	1	0	3	0	1	0	3	1
200	213	0	0	0	213	5	0	0									
300	319	10	0	0	319	17	6	0									
400	426	0	0	0	426	10	0	0	Pence.				th				th
500	532	10	0	0	533	2	6	0		s.	d.	q.	10	s.	d.	q.	10
600	639	0	0	0	639	15	0	0	1	0	1	0	3	0	1	0	3
700	745	10	0	0	746	7	6	0	2	0	2	0	5	0	2	0	5
800	852	0	0	0	853	0	0	0	3	0	3	0	8	0	3	0	9
900	958	10	0	0	959	12	6	0	4	0	4	1	0	0	4	1	0
1000	1065	0	0	0	1066	5	0	0	5	0	5	1	3	0	5	1	3
2000	2130	0	0	0	2132	10	0	0	6	0	6	1	6	0	6	1	6
3000	3195	0	0	0	3198	15	0	0	7	0	7	1	9	0	7	1	9
4000	4260	0	0	0	4265	0	0	2	8	0	8	2	1	0	8	2	1
5000	5325	0	0	0	5331	5	0	0	9	0	9	2	4	0	9	2	4
6000	6390	0	0	0	6397	10	0	0	10	0	10	2	7	0	10	2	7
7000	7455	0	0	0	7463	15	0	0	11	0	11	2	9	0	11	2	9
8000	8520	0	0	0	8530	0	0	0	½	0	0	1	0	0	0	1	0
9000	9585	0	0	0	9596	5	0	0	¼	0	0	2	0	0	0	2	0
10000	10650	0	0	0	10662	10	0	0	⅛	0	0	3	0	0	0	3	0

Irish Money reduced into Sterling;

The Rates of the Course of Exchange, as under.

Irish Money. l.	Exchange 106¾ Sterling. l.	s.	d.	q.	Exchange 106⅞ Sterling. l.	s.	d.	q.	Shillings. s.	Exc. 106¾ Sterling. s.	d.	q.	Exc. 106⅞ Sterling. s.	d.	q.
1	0	18	8	3	0	18	8	2	1	0	11	1	0	11	1
2	1	17	5	3	1	17	5	1	2	1	10	2	1	10	2
3		16	2	2	2	16	1	3	3	2	9	3	2	9	3
4		14		1	3	14	10	1	4	3	9	0	3	9	0
5	4	13	8		4	13	6	3	5	4	8	1	4	8	1
6	5	12	5	0	5	12	3	1	6	5	7	2	5	7	2
7	6	11	1	3	6	11	0	0	7	6	6	2	6	6	2
8	7	9	10	2	7	9	8	2	8	7	5	3	7	5	3
9	8	8	7	2	8	8	5	0	9	8	5	0	8	5	0
10	9	7	4	1	9	7	1	3	10	9	4	1	9	4	1
20	18	14	8	2	18	14	3	1	11	10	3	3	10	3	2
30	28	2	0	3	28	1	4	3	12	11	3	0	11	2	3
40	37	9	5	0	37	8	6	2	13	12	2	1	12	2	0
50	46	16	9	1	46	15	8	0	14	13	1	2	13	1	1
60	56	4	1	2	56	2	9	3	15	14	0	3	14	0	2
70	65	11	5	3	65	9	11	1	16	15	0	0	14	11	3
80	74	18	10	0	74	17	1	0	17	15	11	1	15	11	0
90	84	6	2	1	84	4	2	2	18	16	10	1	16	10	0
100	93	13	6	2	93	11	4	1	19	17	9	2	17	9	1
200	187	7	0	3	187	2	8	1							
300	281	0	7	1	280	14	0	2							
400	374	14	1	3	374	5	4	2	Pence.			th			th
500	468	7	8	1	467	16	8	3		d.	q.	10	s.	d.	q.
600	562	1	2	3	561	8	0	3	1	0	3	7	0	3	7
700	655	14	9	0	654	19	5	0	2	1	3	5	1	3	5
800	749	8	3	2	748	10	9	1	3	2	3	2	2	3	2
900	843	1	10	0	842	2	1	1	4	3	3	0	3	3	0
1000	936	15	4	1	935	13	5	2	5	4	2	7	4	2	7
2000	1873	10	8	3	1871	6	10	3	6	5	2	5	5	2	5
3000	2810	6	1	0	2807	0	4	1	7	6	2	2	6	2	2
4000	3747	1	5	2	3742	13	9	2	8	7	1	9	7	1	9
5000	4683	16	9	3	4678	7	3	0	9	8	1	7	8	1	7
6000	5620	12	2	1	5614	0	8	2	10	9	1	4	9	1	4
7000	6557	7	6	1	6549	14	1	3	11	10	1	1	10	1	1
8000	7494	2	10	3	7485	7	7	1	¼	0	0	9	0	0	9
9000	8430	18	3	1	8421	1	0	3	½	0	1	9	0	1	9
10000	9367	13	7	2	9356	14	6	0	¾	0	2	8	0	2	8

Sterling

Sterling reduced into Iriſh Money;

The Rates of the Courſe of Exchange, as under.

Sterling.	Exchange 106¾ Iriſh Money.				Exchange 106⅞ Iriſh Money.			
l.	l.	s.	d.	q.	l.	s.	d.	q.
1	1	1	4	1	1	1	4	2
2	2	2	8	2	2	2	9	0
3	3	4	0	2	3	4	1	2
4	4	5	4	3	4	5	6	0
5	5	6	9	0	5	6	10	2
6	6	8	1	1	6	8	3	0
7	7	9	5	2	7	9	7	2
8	8	10	9	2	8	11	0	0
9	9	12	1	3	9	12	4	2
10	10	13	6	0	10	13	9	0
20	21	7	0	0	21	7	6	0
30	32	0	6	0	32	1	3	0
40	42	14	0	0	42	15	0	0
50	53	7	6	0	53	8	9	0
60	64	1	0	0	64	2	6	0
70	74	14	6	0	74	16	3	0
80	85	8	0	0	85	10	0	0
90	96	1	6	0	96	3	9	0
100	106	15	0	0	106	17	6	0
200	213	10	0	0	213	15	0	0
300	320	5	0	0	320	12	6	0
400	427	0	0	0	427	10	0	0
500	533	15	0	0	534	7	6	0
600	640	10	0	0	641	5	0	0
700	747	5	0	0	748	2	6	0
800	854	0	0	0	855	0	0	0
900	960	15	0	0	961	17	6	0
1000	1067	10	0	0	1068	15	0	0
2000	2135	0	0	0	2137	10	0	0
3000	3202	10	0	0	3206	5	0	0
4000	4270	0	0	0	4275	0	0	0
5000	5337	10	0	0	5343	15	0	0
6000	6405	0	0	0	6412	10	0	0
7000	7472	10	0	0	7481	5	0	0
8000	8540	0	0	0	8550	0	0	0
9000	9607	10	0	0	9618	15	0	0
10000	10675	0	0	0	10687	10	0	0

Shillings.	Exch. 106¾ Iriſh Mon.				Exch. 106⅞ Iriſh Mon.			
	l.	s.	d.	q.	l.	s.	d.	q.
1	0	1	0	3	0	1	0	3
2	0	2	1	3	0	2	1	3
3	0	3	2	2	0	3	2	2
4	0	4	3	1	0	4	3	1
5	0	5	4	1	0	5	4	1
6	0	6	5	0	0	6	5	0
7	0	7	5	3	0	7	5	3
8	0	8	6	2	0	8	6	2
9	0	9	7	2	0	9	7	2
10	0	10	8	0	0	11	8	1
11	0	11	8	3	0	10	9	0
12	0	12	9	3	0	12	10	0
13	0	13	10	2	0	13	11	3
14	0	14	11	1	0	14	11	2
15	0	16	0	1	0	16	0	2
16	0	17	1	0	0	17	1	1
17	0	18	1	3	0	18	2	0
18	0	19	2	2	0	19	2	3
19	1	0	3	2	1	0	3	3

Pence.	s.	d.	q.	th 10	s.	d.	q.	th 10
1	0	1	0	3	0	1	0	3
2	0	2	0	6	0	2	0	6
3	0	3	0	8	0	3	0	8
4	0	4	1	2	0	4	1	2
5	0	5	1	4	0	5	1	4
6	0	6	1	7	0	6	1	7
7	0	7	1	9	0	7	1	9
8	0	8	2	2	0	8	2	2
9	0	9	2	5	0	9	2	5
10	0	10	2	8	0	10	2	8
11	0	11	3	0	0	11	3	0
½	0	0	1	1	0	0	1	1
¼	0	0	2	2	0	0	2	2
¾	0	0	3	2	0	0	3	2

Iriſh

Irish Money reduced into Sterling;

The Rates of the Course of Exchange, as under.

Irish Money. l.	Exchange 107 Sterling. l.	s.	d.	q.	Exchange 107⅛ Sterling. l.	s.	d.	q.	Shillings.	Exch. 107 Sterling. s.	d.	q.	Exc. 107⅛ Sterling. s.	d.	q.
1	0	18	8	1	0	18	8	0	1	0	11	1	0	11	1
2	1	17	4	2	1	17	4	0	2	1	10	2	1	10	2
3	2	16	1	0	2	16	0	0	3	2	9	3	2	9	3
4	3	14	9	1	3	14	8	1	4	3	8	3	3	8	3
5	4	13	5	2	4	13	4	1	5	4	8	0	4	8	0
6	5	12	1	3	5	12	0	1	6	5	7	1	5	7	1
7	6	10	10	0	6	10	8	1	7	6	6	2	6	6	2
8	7	9	6	2	7	9	4	1	8	7	5	3	7	5	3
9	8	8	2	3	8	8	0	1	9	8	5	0	8	5	0
10	9	6	11	0	9	6	8	2	10	9	4	1	9	4	0
20	18	13	10	0	18	13	5	0	11	10	3	2	10	3	1
30	28	0	9	0	28	0	1	2	12	11	2	2	11	2	1
40	37	7	8	0	37	6	9	3	13	12	1	3	12	1	2
50	46	14	7	0	46	13	6	1	14	13	1	0	13	0	3
60	56	1	6	0	56	0	2	2	15	14	0	1	14	0	0
70	65	8	5	0	65	6	10	3	16	14	11	2	14	11	1
80	74	15	4	0	74	13	7	1	17	15	10	3	15	10	2
90	84	2	3	0	84	0	3	1	18	16	9	3	16	9	2
100	93	9	2	0	93	6	11	3	19	17	9	0	17	8	3
200	186	18	3	3	186	13	11	2							
300	280	7	5	3	280	0	11	1							
400	373	16	7	2	373	7	11	0				th			th
500	467	5	9	2	466	14	10	3	Pence.	d.	q.	10	d.	q.	10
600	560	14	11	2	560	1	10	2	1	0	3	7	0	3	7
700	654	4	1	1	653	8	10	1	2	1	3	5	1	3	5
800	747	13	3	1	746	15	9	3	3	2	3	2	2	3	2
900	841	2	5	1	840	2	9	2	4	3	2	9	3	2	9
1000	934	11	7	0	933	9	9	1	5	4	2	7	4	2	7
2000	1869	3	2	0	1866	19	6	3	6	5	2	4	5	2	4
3000	2803	14	9	1	2800	9	4	0	7	6	2	1	6	2	1
4000	3738	6	4	1	3733	19	1	1	8	7	1	8	7	1	8
5000	4672	17	11	1	4667	8	10	3	9	8	1	6	8	1	6
6000	5607	9	6	1	5600	18	8	0	10	9	1	3	9	1	3
7000	6542	1	1	2	6534	8	5	2	11	10	1	0	10	1	0
8000	7476	12	8	2	7467	18	2	3	½	0	0	9	0	0	9
9000	8411	4	3	2	8401	8	0	0	½	0	1	9	0	1	9
10000	9345	15	10	3	9334	17	9	2	⅝	0	2	8	0	2	8

Sterling

Sterling reduced into Iriſh Money;

The Rates of the Courſe of Exchange, as under.

Sterling.	Exchange 107. Iriſh Money.				Exchange 107 1/8 Iriſh Money.				Shillings.	Exch. 107 Iriſh Mon.				Exc. 107 1/8 Iriſh Mon.			
l.	l.	s.	d.	q.	l.	s.	d.	q.		l.	s.	d.	q.	l.	s.	d.	q.
1	1	1	4	3	1	1	5	0	1	0	1	0	3	0	1	0	3
2	2	2	9	2	2	2	10	1	2	0	2	1	3	0	2	1	3
3	3	4	2	2	3	4	3	1	3	0	3	2	2	0	3	2	2
4	4	5	7	1	4	5	8	2	4	0	4	3	1	0	4	3	1
5	5	7	0	0	5	7	1	2	5	0	5	4	1	0	5	4	1
6	6	8	4	3	6	8	6	2	6	0	6	5	0	0	6	5	0
7	7	9	9	2	7	9	11	3	7	0	7	5	3	0	7	5	3
8	8	11	2	2	8	11	4	3	8	0	8	6	2	0	8	6	2
9	9	12	7	1	9	12	10	0	9	0	9	7	2	0	9	7	2
10	10	14	0	0	10	14	3	0	10	0	10	8	2	0	10	8	2
20	21	8	0	0	21	8	6	0	11	0	11	9	1	0	11	9	2
30	32	2	0	0	32	2	9	0	12	0	12	10	1	0	12	10	2
40	42	16	0	0	42	17	0	0	13	0	13	11	0	0	13	11	1
50	53	10	0	0	53	11	3	0	14	0	14	11	3	0	15	0	0
60	64	4	0	0	64	5	6	0	15	0	16	0	3	0	16	1	0
70	74	18	0	0	74	19	9	0	16	0	17	1	2	0	17	1	3
80	85	12	0	0	85	14	0	0	17	0	18	2	1	0	18	2	2
90	96	6	0	0	96	8	3	0	18	0	19	3	0	0	19	3	1
100	107	0	0	0	107	2	6	0	19	1	0	4	0	1	0	4	1
200	214	0	0	0	214	5	0	0									
300	321	0	0	0	321	7	6	0									
400	428	0	0	0	428	10	0	0	Pence.				th				th
500	535	0	0	0	535	12	6	0		s.	d.	q.	10	s.	d.	q.	10
600	642	0	0	0	642	15	0	0	1	0	1	0	3	0	1	0	3
700	749	0	0	0	749	17	6	0	2	0	2	0	6	0	2	0	6
800	856	0	0	0	857	0	0	0	3	0	3	0	8	0	3	0	8
900	963	0	0	0	964	2	6	0	4	0	4	1	2	0	4	1	2
1000	1070	0	0	0	1071	5	0	0	5	0	5	1	4	0	5	1	4
2000	2140	0	0	0	2142	10	0	0	6	0	6	1	7	0	6	1	7
3000	3210	0	0	0	3213	15	0	0	7	0	7	1	9	0	7	1	9
4000	4280	0	0	0	4285	0	0	0	8	0	8	2	2	0	8	2	2
5000	5350	0	0	0	5356	5	0	0	9	0	9	2	5	0	9	2	5
6000	6420	0	0	0	6427	10	0	0	10	0	10	2	8	0	10	2	8
7000	7490	0	0	0	7498	15	0	0	11	0	11	3	1	0	11	3	1
8000	8560	0	0	0	8570	0	0	0	[illegible]	0	0	1	1	0	0	1	1
9000	9630	0	0	0	9641	5	0	0	[illegible]	0	0	2	2	0	0	2	2
10000	10700	0	0	0	10712	10	0	0	[illegible]	0	0	3	2	0	0	3	2
																	Iriſh

Iriſh Money reduced into Sterling;

The Rates of the Courſe of Exchange, as under.

Iriſh Money.	Exchange 107¼ Sterling.				Exchange 107⅛ Sterling.				Shillings.	Exc. 107¼ Sterling.			Exc. 107⅛ Sterling.		
l.	l.	s.	d.	q.	l.	s.	d.	q.		s.	d.	q.	s.	d.	q.
1	0	18	7	3	0	18	7	2	1	0	11	1	0	11	1
2	1	17	3	2	1	17	3	0	2	1	10	2	1	10	2
3	2	15	11	1	2	15	10	2	3	2	9	3	2	9	3
4	3	14	7	0	3	14	6	0	4	3	8	3	3	8	3
5	4	13	3	0	4	13	1	2	5	4	8	0	4	8	0
6	5	11	10	3	5	11	9	0	6	5	7	1	5	7	1
7	6	10	6	2	6	10	4	2	7	6	6	2	6	6	2
8	7	9	2	1	7	9	0	1	8	7	5	3	7	5	3
9	8	7	10	0	8	7	7	3	9	8	4	3	8	4	3
10	9	6	5	3	9	6	3	1	10	9	3	3	9	3	3
20	18	12	11	2	18	12	6	1	11	10	3	0	10	2	3
30	27	19	5	1	27	18	9	2	12	11	2	0	11	1	3
40	37	5	11	0	37	5	0	3	13	12	1	1	12	1	0
50	46	12	4	3	46	11	3	3	14	13	0	2	13	0	2
60	55	18	10	2	55	17	7	0	15	13	11	3	13	11	2
70	65	5	4	1	65	3	10	0	16	14	11	0	14	10	3
80	74	11	10	0	74	10	1	1	17	15	10	1	15	10	0
90	83	18	4	0	83	16	4	2	18	16	9	1	16	9	0
100	93	4	9	3	93	2	7	2	19	17	8	2	17	8	1
200	186	9	7	1	186	5	3	1							
300	279	14	5	0	279	7	10	3							
400	372	19	2	2	372	10	6	1				th			th
500	466	4	0	1	465	13	1	3	Pence.	d.	q.	10	d.	q.	10
600	559	8	9	3	558	15	9	2	1	0	3	7	0	3	7
700	652	13	7	1	651	18	5	0	2	1	3	5	1	3	5
800	745	18	5	0	745	1	0	2	3	2	3	2	2	3	2
900	839	3	2	2	838	3	8	1	4	3	2	9	3	2	9
1000	932	8	0	1	931	6	3	3	5	4	2	7	4	2	7
2000	1864	16	0	2	1862	12	7	2	6	5	2	4	5	2	4
3000	2797	4	0	3	2793	18	11	1	7	6	2	1	6	2	1
4000	3729	12	1	0	3725	5	2	3	8	7	1	8	7	1	8
5000	4662	0	1	1	4656	11	6	2	9	8	1	6	8	1	6
6000	5594	8	1	1	5587	17	10	1	10	9	1	3	9	1	3
7000	6526	16	1	2	6519	4	2	0	11	10	1	0	10	1	0
8000	7459	4	1	3	7450	10	5	3	¼	0	0	9	0	0	9
9000	8391	12	2	0	8381	16	9	2	½	0	1	8	0	1	8
10000	9324	0	2	1	9313	3	1	1	¾	0	2	7	0	2	7

Sterling

Sterling reduced into Irish Money;

The Rates of the Course of Exchange, as under.

Sterling.	Exchange 107¼ Irish Money.				Exchange 107⅜ Irish Money.			
l.	l.	s.	d.	q.	l.	s.	d.	q.
1	1	1	5	2	1	1	1	3
2	2	2	10	3	2	2	11	1
3	3	4	4	1	3	4	5	1
4	4	5	9	2	4	5	10	2
5	5	7	3	0	5	7	4	2
6	6	8	8	2	6	8	10	2
7	7	10	1	3	7	10	4	0
8	8	11	7	1	8	11	9	3
9	9	13	0	2	9	13	3	0
10	10	14	6	0	10	14	9	0
20	21	9	0	0	21	9	6	0
30	32	3	6	0	32	4	3	0
40	42	18	0	0	42	19	0	0
50	53	12	6	0	53	13	9	0
60	64	7	0	0	64	8	6	0
70	75	1	6	0	75	3	3	0
80	85	16	0	0	85	18	0	0
90	96	10	6	0	96	12	9	0
100	107	5	0	0	107	7	6	0
200	214	10	0	0	214	15	0	0
300	321	15	0	0	322	2	6	0
400	429	0	0	0	429	10	0	0
500	536	5	0	0	536	17	6	0
600	643	10	0	0	644	5	0	0
700	750	15	0	0	751	12	6	0
800	858	0	0	0	859	0	0	0
900	965	5	0	0	966	7	6	0
1000	1072	10	0	0	1073	15	0	0
2000	2145	0	0	0	2147	10	0	0
3000	3217	10	0	0	3221	5	0	0
4000	4290	0	0	0	4295	0	0	0
5000	5362	10	0	0	5368	15	0	0
6000	6435	0	0	0	6442	10	0	0
7000	7507	10	0	0	7516	5	0	0
8000	8580	0	0	0	8590	0	0	0
9000	9652	10	0	0	9663	15	0	0
10000	10725	0	0	0	10737	10	0	0

Shillings.	Exc. 107¼ Irish Mon.				Exc. 107⅜ Irish Mon			
	l.	s.	d.	q.	l.	s.	d.	q.
1	0	1	0	3	0	1	0	3
2	0	2	1	3	0	2	1	3
3	0	3	2	2	0	3	2	2
4	0	4	3	1	0	4	3	1
5	0	5	4	1	0	5	4	1
6	0	6	5	0	0	6	5	0
7	0	7	5	3	0	7	5	3
8	0	8	6	2	0	8	6	2
9	0	9	7	2	0	9	7	2
10	0	10	8	3	0	10	8	3
11	0	11	9	2	0	11	9	2
12	0	12	10	2	0	12	10	2
13	0	13	11	1	0	13	11	2
14	0	15	0	1	0	15	0	2
15	0	16	1	1	0	16	1	2
16	0	17	2	0	0	17	2	1
17	0	18	2	3	0	18	3	0
18	0	19	3	2	0	19	3	3
19	1	0	4	2	1	0	4	3

Pence.	s.	d.	q.	10th	s.	d.	q.	10th
1	0	1	0	3	0	1	0	3
2	0	2	0	6	0	2	0	6
3	0	3	0	8	0	3	0	8
4	0	4	1	2	0	4	1	2
5	0	5	1	4	0	5	1	4
6	0	6	1	8	0	6	1	8
7	0	7	2	0	0	7	2	0
8	0	8	2	3	0	8	2	3
9	0	9	2	6	0	9	2	6
10	0	10	2	9	0	10	2	9
11	0	11	3	2	0	11	3	2
½	0	0	1	1	0	0	1	1
½	0	0	2	2	0	0	2	2
¾	0	0	3	3	0	0	3	3

Irish Money reduced into Sterling;

The Rates of the Course of Exchange, as under.

Irish Money.	Exchange 107½ Sterling.				Exchange 107⅝ Sterling.				Shillings.	Exc. 107½ Sterling.			Exc. 107⅝ Sterling.		
l.	l.	s.	d.	q.	l.	s.	d.	q.		s.	d.	q.	s.	d.	q.
1	0	18	7	1	0	18	7	0	1	0	11	1	0	11	1
2	1	17	2	2	1	17	2	0	2	1	10	2	1	10	2
3	2	15	9	3	2	15	9	0	3	2	9	3	2	9	3
4	3	14	5	0	3	14	4	0	4	3	8	3	3	8	3
5	4	13	0	1	4	12	11	0	5	4	8	0	4	8	0
6	5	11	7	2	5	11	6	0	6	5	7	1	5	7	1
7	6	10	2	3	6	10	1	0	7	6	6	2	6	6	2
8	7	8	10	0	7	8	8	0	8	7	5	3	7	5	3
9	8	7	5	1	8	7	3	0	9	8	4	3	8	4	3
10	9	6	0	2	9	5	10	0	10	9	3	2	9	3	2
20	18	12	1	1	18	11	8	0	11	10	2	3	10	2	3
30	27	18	1	3	27	17	6	0	12	11	1	3	11	1	2
40	37	4	2	1	37	3	3	3	13	12	1	0	12	0	3
50	46	10	2	3	46	9	1	3	14	13	0	1	13	0	0
60	55	16	3	1	55	14	11	3	15	13	11	2	13	11	1
70	65	2	4	0	65	0	9	3	16	14	10	3	14	10	2
80	74	8	4	2	74	6	7	3	17	15	10	0	15	9	3
90	83	14	5	0	83	12	5	3	18	16	9	0	16	8	3
100	93	0	5	2	92	18	3	3	19	17	8	0	17	7	3
200	186	0	11	1	185	16	7	1							
300	279	1	4	3	278	14	11	0	Pence			th			th
400	372	1	10	1	371	13	2	2		d.	q.	10	d.	q.	10
500	465	2	4	0	464	11	6	1	1	0	3	7	0	3	7
600	558	2	9	2	557	9	10	0	2	1	3	5	1	3	5
700	651	3	3	0	650	8	1	2	3	2	3	2	2	3	2
800	744	3	8	3	743	6	5	1	4	3	2	9	3	2	9
900	837	4	2	1	836	4	8	3	5	4	2	7	4	2	7
1000	930	4	7	3	929	3	0	2	6	5	2	4	5	2	4
2000	1860	9	3	3	1858	6	1	0	7	6	2	1	6	2	1
3000	2790	13	11	2	2787	9	1	2	8	7	1	8	7	1	8
4000	3720	18	7	1	3716	12	2	0	9	8	1	6	8	1	6
5000	4651	3	3	0	4645	15	2	2	10	9	1	3	9	1	3
6000	5581	7	11	0	5574	18	3	0	11	10	1	0	10	1	0
7000	6511	12	6	3	6504	1	3	2	¼	0	0	8	0	0	9
8000	7441	17	2	2	7433	4	4	1	½	0	1	9	0	1	8
9000	8372	1	10	1	8362	7	4	3	¾	0	2	7	0	2	7
10000	9302	6	6	1	9291	10	5	1					Sterling		

Sterling reduced into Iriſh Money;

The Rates of the Courſe of Exchange, as under.

Sterling.	Exchange 107½ Iriſh Money.				Exchange 107⅝ Iriſh Money.				Shillings.	Exch. 107½ Iriſh Mon.				Exch. 107⅝ Iriſh Mon.			
l.	l.	s.	d.	q.	l.	s.	d.	q.		l.	s.	d.	q.	l.	s.	d.	q.
1	1	1	0	0	1	1	0	1	1	0	1	0	3	0	1	0	3
2	2	3	0	0	2	3	0	2	2	0	2	1	3	0	2	1	3
3	3	4	6	0	3	4	7	0	3	0	3	2	2	0	3	2	2
4	4	6	0	0	4	6	1	1	4	0	4	3	2	0	4	3	3
5	5	7	6	0	5	7	7	2	5	0	5	4	2	0	5	4	3
6	6	9	0	0	6	9	1	3	6	0	6	5	1	0	6	5	2
7	7	10	6	0	7	10	8	0	7	0	7	6	0	0	7	6	1
8	8	12	0	0	8	12	2	2	8	0	8	6	3	0	8	7	0
9	9	13	6	0	9	13	8	3	9	0	9	7	3	0	9	8	0
10	10	15	0	0	10	15	3	0	10	0	10	9	0	0	10	9	1
20	21	10	0	0	21	10	6	0	11	0	11	9	3	0	11	10	0
30	32	5	0	0	32	5	9	0	12	0	12	10	3	0	12	11	0
40	43	0	0	0	43	1	0	0	13	0	13	11	3	0	14	0	0
50	53	15	0	0	53	16	3	0	14	0	15	0	3	0	15	1	0
60	64	10	0	0	64	11	6	0	15	0	16	1	2	0	16	1	3
70	75	5	0	0	75	6	9	0	16	0	17	2	2	0	17	2	3
80	86	0	0	0	86	2	0	0	17	0	18	3	1	0	18	3	2
90	96	15	0	0	96	17	3	0	18	0	19	4	0	0	19	4	1
100	107	10	0	0	107	12	6	0	19	1	0	5	1	1	0	5	2
200	215	0	0	0	215	5	0	0									
300	322	10	0	0	322	17	6	0									
400	430	0	0	0	430	10	0	0	Pence.				th				th
500	537	10	0	0	538	2	6	0		s.	d.	q.	10	s.	d.	q.	10
600	645	0	0	0	645	15	0	0	1	0	1	0	3	0	1	0	3
700	752	10	0	0	753	7	6	0	2	0	2	0	6	0	2	0	6
800	860	0	0	0	861	0	0	0	3	0	3	0	9	0	3	0	9
900	967	10	0	0	968	12	6	0	4	0	4	1	2	0	4	1	2
1000	1075	0	0	0	1076	5	0	0	5	0	5	1	5	0	5	1	5
2000	2150	0	0	0	2152	10	0	0	6	0	6	1	8	0	6	1	8
3000	3225	0	0	0	3228	15	0	0	7	0	7	2	1	0	7	2	1
4000	4300	0	0	0	4305	0	0	0	8	0	8	2	4	0	8	2	4
5000	5375	0	0	0	5381	5	0	0	9	0	9	2	7	0	9	2	7
6000	6450	0	0	0	6457	10	0	0	10	0	10	3	0	0	10	3	0
7000	7525	0	0	0	7533	15	0	0	11	0	11	3	3	0	11	3	3
8000	8600	0	0	0	8610	0	0	0	½	0	0	1	1	0	0	1	1
9000	9675	0	0	0	9686	5	0	0	½	0	0	2	1	0	0	2	2
10000	10750	0	0	0	10762	10	0	0	¼	0	0	3	2	0	0	3	3

Iriſh Money reduced into Sterling;

The Rates of the Courſe of Exchange, as under.

Iriſh Money. l.	Exchange 107¼ Sterling. l.	s.	d.	q.	Exchange 107⅞ Sterling. l.	s.	d.	q.
1	0	18	6	3	0	18	6	2
2	1	17	1	2	1	17	1	0
3	2	15	8	1	2	15	7	2
4	3	14	3	0	3	14	2	0
5	4	12	9	3	4	12	8	2
6	5	11	4	2	5	11	3	0
7	6	9	11	1	6	9	9	1
8	7	8	6	0	7	8	3	3
9	8	7	0	3	8	6	10	1
10	9	5	7	2	9	5	4	3
20	18	11	2	3	18	10	9	2
30	27	16	10	1	27	16	2	2
40	37	2	5	2	37	1	7	1
50	46	8	1	0	46	7	0	0
60	55	13	8	1	55	12	4	3
70	64	19	3	3	64	17	9	2
80	74	4	11	0	74	3	2	1
90	83	10	6	2	83	8	7	1
100	92	16	1	3	92	14	0	0
200	185	12	3	2	185	8	0	0
300	278	8	5	3	278	2	0	0
400	371	4	7	1	370	16	0	0
500	464	0	9	0	463	9	11	3
600	556	16	10	3	556	3	1	3
700	649	13	0	2	648	17	11	3
800	742	9	2	1	741	11	11	3
900	835	5	4	0	834	5	11	3
1000	928	1	5	3	926	19	11	3
2000	1856	2	11	3	1853	19	11	2
3000	2784	4	5	2	2780	19	11	1
4000	3712	5	11	1	3707	19	11	0
5000	4640	7	5	0	4634	19	10	2
6000	5568	8	11	0	5561	19	10	1
7000	6496	10	4	3	6488	19	10	0
8000	7424	11	10	2	7415	19	9	3
9000	8352	13	4	2	8342	19	9	2
10000	9280	14	10	1	9269	19	9	1

Shillings.	Exc. 107¼ Sterling. s.	d.	q.	Exc. 107⅞ Sterling. s.	d.	q.
1	0	11	1	0	11	1
2	1	10	2	1	10	2
3	2	9	3	2	9	3
4	3	8	3	3	8	3
5	4	8	0	4	7	3
6	5	7	1	5	7	0
7	6	6	2	6	6	1
8	7	5	2	7	5	1
9	8	4	2	8	4	1
10	9	3	1	9	3	1
11	10	2	2	10	2	1
12	11	1	1	11	1	0
13	12	0	2	12	0	1
14	12	11	3	12	11	2
15	13	11	0	13	10	3
16	14	10	1	14	10	0
17	15	9	2	15	9	1
18	16	8	2	16	8	1
19	17	7	2	17	7	1

Pence.	d.	q.	th 10.	d.	q.	th 10
1	0	3	7	0	3	7
2	1	3	4	1	3	4
3	2	3	1	2	3	1
4	3	2	8	3	2	8
5	4	2	5	4	2	5
6	5	2	2	5	2	2
7	6	2	0	6	2	0
8	7	1	7	7	1	7
9	8	1	4	8	1	4
10	9	1	1	9	1	1
11	10	0	8	10	0	8
¼	0	0	9	0	0	9
½	0	1	8	0	1	9
¾	0	2	8	0	2	8

Sterling

Sterling reduced into Iriſh Money;

The Rates of the Courſe of Exchange, as under.

Ster-ling.	Exchange 107¾ Iriſh Money.				Exchange 107⅞ Iriſh Money.			
l.	l.	s.	d.	q.	l.	s.	d.	q.
1	1	1	6	2	1	1	7	0
2	2	3	1	1	2	3	1	3
3	3	4	7	3	3	4	8	3
4	4	6	2	2	4	6	3	2
5	5	7	9	0	5	7	10	2
6	6	9	3	2	6	9	5	2
7	7	10	10	1	7	11	0	1
8	8	12	4	3	8	12	7	1
9	9	13	11	2	9	14	2	0
10	10	15	6	0	10	15	9	0
20	21	11	0	0	21	11	6	0
30	32	6	6	0	32	7	3	0
40	43	2	0	0	43	3	0	0
50	53	17	6	0	53	18	9	0
60	64	13	0	0	64	14	6	0
70	75	8	6	0	75	10	3	0
80	86	4	0	0	86	6	0	0
90	96	19	6	0	97	1	9	0
100	107	15	0	0	107	17	6	0
200	215	10	0	0	215	15	0	0
300	323	5	0	0	323	12	6	0
400	431	0	0	0	431	10	0	0
500	538	15	0	0	539	7	6	0
600	646	10	0	0	647	5	0	0
700	754	5	0	0	755	2	6	0
800	862	0	0	0	863	0	0	0
900	969	15	0	0	970	17	6	0
1000	1077	10	0	0	1078	15	0	0
2000	2155	0	0	0	2157	10	0	0
3000	3232	10	0	0	3236	5	0	0
4000	4310	0	0	0	4315	0	0	0
5000	5387	10	0	0	5393	15	0	0
6000	6465	0	0	0	6472	10	0	0
7000	7542	10	0	0	7551	5	0	0
8000	8620	0	0	0	8630	0	0	0
9000	9697	10	0	0	9708	15	0	0
10000	10775	0	0	0	10787	10	0	0

Shillings.	Excl. 107¾ Iriſh Mon.				Exch. 107⅞ Iriſh Mon.			
	l.	s	d.	q.	l.	s.	d.	q.
1	0	1	1	0	0	1	1	0
2	0	2	1	3	0	2	1	3
3	0	3	2	3	0	3	2	3
4	0	4	3	3	0	4	3	3
5	0	5	4	3	0	5	4	3
6	0	6	5	2	0	6	5	2
7	0	7	6	2	0	7	6	2
8	0	8	7	2	0	8	7	2
9	0	9	8	1	0	9	8	1
10	0	10	9	1	0	10	9	2
11	0	11	10	1	0	11	10	1
12	0	12	11	1	0	12	11	1
13	0	14	0	0	0	14	10	1
14	0	15	1	0	0	15	1	1
15	0	16	2	0	0	16	2	0
16	0	17	2	3	0	17	3	0
17	0	18	3	3	0	18	4	0
18	0	19	4	3	0	19	5	0
19	1	0	5	3	1	0	6	0

Pence.	s.	d.	q.	th 10	s.	d.	q.	th 10
1	0	1	0	3	0	1	0	3
2	0	2	0	6	0	2	0	6
3	0	3	0	9	0	3	0	9
4	0	4	1	2	0	4	1	2
5	0	5	1	5	0	5	1	5
6	0	6	1	8	0	6	1	8
7	0	7	2	1	0	7	2	1
8	0	8	2	4	0	8	2	4
9	0	9	2	7	0	9	2	7
10	0	10	3	1	0	10	3	1
11	0	11	3	4	0	11	3	4
½	0	0	1	1	0	0	0	1
¼	0	0	2	2	0	0	2	2
¾	0	0	3	3	0	0	3	3

Irish Money reduced into Sterling;

The Rates of the Course of Exchange, as under.

Irish Money. l.	Exchange 108 Sterling. l.	s.	d.	q.	Exchange 108⅛ Sterling. l.	s.	d.	q.	Shillings.	Exch. 108 Sterling. s.	d.	q.	Exc. 108⅛ Sterling. s.	d.	q.
1	0	18	6	1	0	18	6	0	1	0	11	1	0	11	1
2	1	17	0	2	1	17	0	0	2	1	10	2	1	10	2
3	2	15	6	3	2	15	6	0	3	2	9	3	2	9	3
4	3	14	1	0	3	13	11	3	4	3	8	3	3	8	3
5	4	12	7	0	4	12	5	3	5	4	7	3	4	7	2
6	5	11	1	1	5	10	11	3	6	5	7	1	5	7	0
7	6	9	7	2	6	9	5	3	7	6	6	1	6	6	0
8	7	8	1	3	7	7	11	3	8	7	5	1	7	5	0
9	8	6	8	0	8	6	5	3	9	8	4	1	8	4	0
10	9	5	2	1	9	4	11	3	10	9	3	0	9	3	0
20	18	10	4	2	18	9	11	1	11	10	2	0	10	2	0
30	27	15	6	3	27	14	11	0	12	11	1	0	11	1	0
40	37	0	8	3	36	19	10	2	13	12	0	0	12	0	0
50	46	5	11	0	46	4	10	1	14	12	11	1	12	11	1
60	55	11	1	1	55	9	10	0	15	13	10	2	13	10	2
70	64	16	3	2	64	14	9	2	16	14	9	3	14	9	2
80	74	1	5	3	73	19	9	1	17	15	9	1	15	9	0
90	83	6	8	0	83	4	9	0	18	16	8	0	16	7	3
100	92	11	10	1	92	9	8	2	19	17	7	0	17	6	3
200	185	3	8	2	184	19	5	0							
300	277	15	6	3	277	9	1	2							
400	370	7	5	0	369	18	10	1	Pence			th			th
500	462	19	3	0	462	8	6	3		d.	q.	10	d.	q.	10
600	555	11	1	1	554	18	3	1	1	0	3	7	0	3	7
700	648	2	11	2	647	7	11	3	2	1	3	4	1	3	4
800	740	14	9	3	739	17	8	1	3	2	3	1	2	3	1
900	833	6	8	0	832	7	4	3	4	3	2	8	3	2	8
1000	925	18	6	1	924	17	1	1	5	4	2	5	4	2	5
2000	1851	17	0	2	1849	14	2	3	6	5	2	2	5	2	2
3000	2777	15	6	3	2774	11	4	0	7	6	1	9	6	1	9
4000	3703	14	1	0	3699	8	5	1	8	7	1	6	7	1	6
5000	4629	12	7	0	4624	5	6	2	9	8	1	3	8	1	3
6000	5555	11	1	1	5549	2	8	0	10	9	1	0	9	1	0
7000	6481	9	7	2	6473	19	9	1	11	10	0	7	10	0	7
8000	7407	8	1	3	7398	16	10	2	¼	0	0	9	0	0	9
9000	8333	6	8	0	8323	13	11	3	½	0	1	8	0	1	8
10000	9259	5	2	1	9248	11	1	1	¾	0	2	8	0	2	8

Sterling

Sterling reduced into Irish Money;

The Rates of the Course of Exchange, as under.

Sterling.	Exchange 108 Irish Money.				Exchange 108⅛ Irish Money.				Shillings.	Exch. 108 Irish Mon.				Exch. 108⅛ Irish Mon.			
l.	l.	s.	d.	q.	l.	s.	d.	q.		l.	s.	d.	q	l.	s.	d.	q
1	1	1	7	1	1	1	7	2	1	0	1	1	0	0	1	1	0
2	2	3	2	2	2	3	3	0	2	0	2	2	0	0	2	2	0
3	3	4	9	2	3	4	10	2	3	0	3	3	0	0	3	3	0
4	4	6	4	3	4	6	6	0	4	0	4	4	0	0	4	4	0
5	5	8	0	0	5	8	1	2	5	0	5	4	3	0	5	4	3
6	6	9	7	1	6	9	9	0	6	0	6	5	3	0	6	5	3
7	7	11	2	2	7	11	4	2	7	0	7	6	3	0	7	6	3
8	8	12	9	2	8	13	0	0	8	0	8	7	3	0	8	7	3
9	9	14	4	3	9	14	7	2	9	0	9	8	3	0	9	8	3
10	10	16	0	0	10	16	3	0	10	0	10	9	2	0	10	9	3
20	21	12	0	0	21	12	6	0	11	0	11	10	2	0	11	10	3
30	32	8	0	0	32	8	9	0	12	0	12	11	2	0	12	11	3
40	43	4	0	0	43	5	0	0	13	0	14	0	2	0	14	0	3
50	54	0	0	0	54	1	3	0	14	0	15	1	1	0	15	1	2
60	64	16	0	0	64	17	6	0	15	0	16	2	1	0	16	2	2
70	75	12	0	0	75	13	9	0	16	0	17	3	1	0	18	3	2
80	86	8	0	0	86	10	0	0	17	0	18	4	1	0	18	4	2
90	97	4	0	0	97	6	3	0	18	0	19	5	1	0	19	5	2
100	108	0	0	0	108	2	6	0	19	1	0	6	1	1	0	6	2
200	216	0	0	0	216	5	0	0									
300	324	0	0	0	324	7	6	0									
400	432	0	0	0	432	10	0	0	Pence.				th				th
500	540	0	0	0	540	12	6	0		s.	d.	q.	10	s.	d.	q.	10
600	648	0	0	0	648	15	0	0	1	0	1	0	3	0	1	0	3
700	756	0	0	0	756	17	6	0	2	0	2	0	6	0	2	0	6
800	864	0	0	0	865	0	0	0	3	0	3	0	9	0	3	0	9
900	972	0	0	0	973	2	6	0	4	0	4	1	2	0	4	1	2
1000	1080	0	0	0	1081	5	0	0	5	0	5	1	6	0	5	1	6
2000	2160	0	0	0	2162	10	0	0	6	0	6	1	9	0	6	1	9
3000	3240	0	0	0	3243	15	0	0	7	0	7	2	2	0	7	2	2
4000	4320	0	0	0	4325	0	0	0	8	0	8	2	5	0	8	2	5
5000	5400	0	0	0	5406	5	0	0	9	0	9	2	8	0	9	2	8
6000	6480	0	0	0	6487	10	0	0	10	0	10	3	2	0	10	3	2
7000	7560	0	0	0	7568	15	0	0	11	0	11	3	5	0	11	3	5
8000	8640	0	0	0	8650	0	0	0	⅛	0	0	1	1	0	0	1	1
9000	9720	0	0	0	9731	5	0	0	¼	0	0	2	2	0	0	2	2
10000	10800	0	0	0	10812	10	0	0	¾	0	0	3	2	0	0	3	2

Irish

Irish Money reduced into Sterling;

The Rates of the Course of Exchange, as under.

Irish Money. l.	Exchange 108¼ Sterling. l.	s.	d.	q.	Exchange 108⅜ Sterling. l.	s.	d.	q.	Shillings.	Exc. 108¼ Sterling. s.	d.	q.	Exc. 108⅜ Sterling. s.	d.	q.
1	0	18	5	3	0	18	5	2	1	0	11	0	0	11	0
2	1	16	11	2	1	17	11	0	2	1	10	1	1	10	1
3	2	15	5	1	2	14	4	1	3	2	9	1	2	9	1
4	3	13	10	3	3	13	9	3	4	3	8	1	3	8	1
5	4	12	4	2	4	12	3	1	8	4	7	2	4	7	2
6	5	10	10	1	5	10	8	3	6	5	6	2	5	6	2
7	6	9	4	0	6	9	2	1	7	6	5	2	6	5	2
8	7	7	9	3	7	7	7	3	8	7	4	3	7	4	3
9	8	6	3	2	8	6	1	0	9	8	3	3	8	3	3
10	9	4	9	0	9	4	6	2	10	9	2	3	9	2	3
20	18	9	6	1	18	9	1	0	11	10	2	0	10	2	0
30	27	14	3	1	27	13	7	2	12	11	1	0	11	1	0
40	36	19	0	1	36	18	2	1	13	12	0	0	12	0	0
50	46	3	9	2	46	2	8	3	14	12	11	1	12	11	1
60	55	8	6	2	55	7	3	1	15	13	10	1	13	10	1
70	64	13	3	3	64	11	9	3	16	14	9	1	14	9	1
80	73	18	0	3	73	16	4	1	17	15	8	2	15	8	2
90	83	2	9	3	83	0	10	3	18	16	7	2	16	7	1
100	92	7	7	0	92	5	5	1	19	17	6	2	17	6	1
200	184	15	1	3	184	10	10	3							
300	277	2	8	3	276	16	4	0							
400	369	10	3	2	369	1	9	1	Pence.			th			th
500	461	17	10	2	461	7	2	3		d.	q.	10	d.	q.	10
600	554	5	5	2	553	12	8	0	1	0	3	7	0	3	7
700	646	13	0	1	645	18	1	1	2	1	3	4	1	3	4
800	739	0	7	1	738	3	6	3	3	2	3	1	2	3	1
900	831	8	2	0	830	9	0	0	4	3	2	8	3	2	8
1000	923	15	9	0	922	14	5	1	5	4	2	5	4	2	5
2000	1847	11	6	0	1845	8	10	2	6	5	2	2	5	2	2
3000	2771	7	3	0	2768	3	3	3	7	6	1	9	6	1	9
4000	3695	3	0	0	3690	17	9	1	8	7	1	6	7	1	6
5000	4618	18	9	0	4613	12	2	2	9	8	1	2	8	1	2
6000	5542	14	6	0	5536	6	7	3	10	9	0	9	9	0	9
7000	6466	10	3	0	6459	1	1	0	11	10	0	6	10	0	6
8000	7390	6	0	0	7381	15	6	1	½	0	0	9	0	0	9
9000	8314	1	9	0	8304	9	11	2	¼	0	1	8	0	1	8
10000	9237	17	6	0	9227	4	5	0	⅛	0	2	8	0	2	8

Sterling

Sterling reduced into Iriſh Money;

The Rates of the Courſe of Exchange, as under.

Sterling.	Exchange 108¼ Iriſh Money.				Exchange 108⅜ Iriſh Money.				Shillings.	Exch. 108¼ Iriſh Mon.				Exch. 108⅜ Iriſh Mon.			
	l.	s.	d.	q.	l.	s.	d.	q.		l.	s.	d.	q.	l.	s.	d.	q.
1	1	1	7	3	1	1	8	0	1	0	1	1	0	0	1	1	0
2	2	3	3	2	2	3	4	1	2	0	2	2	0	0	2	2	0
3	3	4	11	2	3	5	0	1	3	0	3	3	0	0	3	3	0
4	4	6	7	1	4	6	8	2	4	0	4	4	0	0	4	4	0
5	5	8	3	0	5	8	4	2	5	0	5	5	0	0	5	5	0
6	6	9	10	3	6	10	0	2	6	0	6	6	0	0	6	6	0
7	7	11	6	2	7	11	8	3	7	0	7	7	0	0	7	7	0
8	8	13	2	2	8	13	4	3	8	0	8	8	0	0	8	8	0
9	9	14	10	1	9	15	1	0	9	0	9	9	0	0	9	9	0
10	10	16	6	0	10	16	9	0	10	0	10	9	3	0	10	10	0
20	21	13	0	0	21	13	6	0	11	0	11	10	3	0	11	11	0
30	32	9	6	0	32	10	3	0	12	0	13	11	3	0	13	0	0
40	43	6	0	0	43	7	0	0	13	0	14	0	3	0	14	1	0
50	54	2	6	0	54	3	9	0	14	0	15	1	3	0	15	2	0
60	64	19	0	0	65	0	6	0	15	0	16	2	3	0	16	3	0
70	75	15	6	0	75	17	3	0	16	0	17	3	3	0	17	4	0
80	86	12	0	0	86	14	0	0	17	0	18	4	3	0	18	5	0
90	97	8	6	0	97	10	9	0	18	0	19	5	3	0	19	6	0
100	108	5	0	0	108	7	6	0	19	1	0	6	3	1	0	7	0
200	216	10	0	0	216	15	0	0									
300	324	15	0	0	325	2	6	0	Pence								
400	433	0	0	0	433	10	0	0					th				th
500	541	5	0	0	541	17	6	0		s.	d.	q.	10	s.	d.	q.	10
600	649	10	0	0	650	5	0	0	1	0	1	0	3	0	1	0	3
700	757	15	0	0	758	12	6	0	2	0	2	0	5	0	2	0	6
800	866	0	0	0	867	0	0	0	3	0	3	0	9	0	3	0	9
900	974	5	0	0	975	7	6	0	4	0	4	1	3	0	4	1	3
1000	1082	10	0	0	1083	15	0	0	5	0	5	1	6	0	5	1	6
2000	2165	0	0	0	2167	10	0	0	6	0	6	1	9	0	6	1	9
3000	3247	10	0	0	3251	5	0	0	7	0	7	2	3	0	7	2	3
4000	4330	0	0	0	4335	0	0	0	8	0	8	2	6	0	8	2	6
5000	5412	10	0	0	5418	15	0	0	9	0	9	2	9	0	9	2	9
6000	6495	0	0	0	6502	10	0	0	10	0	10	3	2	0	10	3	2
7000	7577	10	0	0	7586	5	0	0	11	0	11	3	6	0	11	3	6
8000	8660	0	0	0	8670	0	0	0		0	0	1	0	0	0	1	0
9000	9742	10	0	0	9753	15	0	0		0	0	2	0	0	0	2	0
10000	10825	0	0	0	10837	10	0	0		0	0	3	0	0	0	3	0

Irish Money reduced into Sterling;

The Rates of the Course of Exchange, as under.

Irish Money. l.	Exchange 108½ Sterling. l.	s.	d.	q.	Exchange 108⅝ Sterling. l.	s.	d.	q.	Shillings.	Exc. 108½ Sterling. s.	d.	q.	Exc. 108⅝ Sterling. s.	d.	q.
1	0	18	5	1	0	18	5	0	1	0	11	0	0	11	0
2	1	16	10	2	1	16	10	0	2	1	10	0	1	10	0
3	2	15	3	2	2	15	2	3	3	2	9	0	2	9	0
4	3	13	8	3	3	13	7	3	4	3	8	1	3	8	1
5	4	12	2	0	4	12	0	3	5	4	7	1	4	7	1
6	5	10	7	1	5	10	5	3	6	5	6	1	5	6	1
7	6	9	0	2	6	8	10	2	7	6	5	1	6	5	1
8	7	7	5	2	7	7	3	2	8	7	4	2	7	4	2
9	8	5	10	3	8	5	8	2	9	8	3	2	8	3	2
10	9	4	4	0	9	4	1	2	10	9	2	2	9	2	2
20	18	8	8	0	18	8	3	0	11	10	1	2	10	1	2
30	27	13	0	0	27	12	4	1	12	11	0	3	11	0	3
40	36	17	4	0	36	16	5	3	13	11	11	3	11	11	3
50	46	1	8	0	46	0	7	1	14	12	10	3	12	10	3
60	55	6	0	0	55	4	8	2	15	13	10	0	13	10	0
70	64	10	3	3	64	8	10	0	16	14	9	0	14	9	0
80	73	14	7	3	73	12	11	2	17	15	8	0	15	8	0
90	82	18	11	3	82	17	1	0	18	16	7	0	16	7	0
100	92	3	3	3	92	1	2	1	19	17	6	1	17	6	0
200	184	6	7	3	184	2	4	3							
300	276	9	11	2	276	3	7	0							
400	368	13	3	1	368	4	9	2	Pence.			th			th
500	460	16	7	0	460	5	11	3		d.	q.	10	d.	q.	10
600	552	19	11	0	552	7	2	1	1	0	3	7	0	3	7
700	645	3	2	3	644	8	4	2	2	1	3	4	1	3	4
800	737	6	6	2	736	9	7	0	3	2	3	1	2	3	1
900	829	9	10	1	828	10	9	1	4	3	2	8	3	2	8
1000	921	13	2	1	920	11	11	2	5	4	2	5	4	2	5
2000	1843	6	4	1	1841	3	11	1	6	5	2	2	5	2	2
3000	2764	19	6	2	2761	15	10	3	7	6	1	9	6	2	9
4000	3686	12	8	3	3682	7	10	2	8	7	1	6	7	1	6
5000	4608	5	10	3	4602	19	10	0	9	8	1	2	8	1	2
6000	5529	19	1	0	5523	11	9	3	10	9	0	9	9	0	9
7000	6451	12	3	0	6444	3	9	1	11	10	0	6	10	0	6
8000	7373	5	5	1	7364	15	9	0	¼	0	0	9	0	0	9
9000	8294	18	7	2	8285	7	8	2	½	0	1	8	0	1	8
10000	9216	11	9	2	9205	19	8	1	¾	0	2	8	0	2	8

Sterling

Sterling reduced into Iriſh Money;

The Rates of the Courſe of Exchange, as under.

Sterling.	Exchange 108½ Iriſh Money. l.	s.	d.	q	Exchange 108⅝ Iriſh Money. l.	s.	d.	q.
1	1	1	8	2	1	1	8	3
2	2	3	4	3	2	3	5	2
3	3	5	1	1	3	5	2	0
4	4	6	9	2	4	6	10	3
5	5	8	6	0	5	8	7	2
6	6	10	2	2	6	10	4	1
7	7	11	10	3	7	12	1	0
8	8	13	7	1	8	13	9	2
9	9	15	3	2	9	15	6	1
10	10	17	0	0	10	17	3	0
20	21	14	0	0	21	14	6	0
30	32	11	0	0	32	11	9	0
40	43	8	0	0	43	9	0	0
50	54	5	0	0	54	6	3	0
60	65	2	0	0	65	3	6	0
70	75	19	0	0	76	0	9	0
80	86	16	0	0	86	18	0	0
90	97	13	0	0	97	15	3	0
100	108	10	0	0	108	12	6	0
200	217	0	0	0	217	5	0	0
300	325	10	0	0	325	17	6	0
400	434	0	0	0	434	10	0	0
500	542	10	0	0	543	2	6	0
600	651	0	0	0	651	15	0	0
700	759	10	0	0	760	7	6	0
800	868	0	0	0	869	0	0	0
900	976	10	0	0	977	12	6	0
1000	1085	0	0	0	1086	5	0	0
2000	2170	0	0	0	2172	10	0	0
3000	3255	0	0	0	3258	15	0	0
4000	4340	0	0	0	4345	0	0	0
5000	5425	0	0	0	5431	5	0	0
6000	6510	0	0	0	6517	10	0	0
7000	7595	0	0	0	7603	15	0	0
8000	8680	0	0	0	8690	0	0	0
9000	9765	0	0	0	9776	5	0	0
10000	10850	0	0	0	10862	10	0	0

Shillings.	Exch. 108½ Iriſh Mon. l.	s.	d.	q.	Exch. 108⅝ Iriſh Mon. l.	s.	d.	q.
1	0	1	1	0	0	1	1	0
2	0	2	2	0	0	2	2	0
3	0	3	3	0	0	3	3	0
4	0	4	4	0	0	4	4	0
5	0	5	5	0	0	5	5	0
6	0	6	6	0	0	6	6	0
7	0	7	7	0	0	7	7	0
8	0	8	8	0	0	8	8	0
9	0	9	9	0	0	9	9	0
10	0	10	10	1	0	10	10	2
11	0	11	11	1	0	11	11	2
12	0	13	0	1	0	13	0	2
13	0	14	1	1	0	14	1	2
14	0	15	2	1	0	15	2	2
15	0	16	3	1	0	16	3	2
16	0	17	4	1	0	17	4	2
17	0	18	5	1	0	18	5	2
18	0	19	6	1	0	19	6	2
19	1	0	7	2	1	0	7	3

Pence.	s.	d.	q.	th 10	s.	d.	q.	th 10
1	0	1	0	3	0	1	0	3
2	0	2	0	7	0	2	0	7
3	0	3	1	0	0	3	1	0
4	0	4	1	4	0	4	1	4
5	0	5	1	7	0	5	1	7
6	0	6	2	0	0	6	2	0
7	0	7	2	4	0	7	2	4
8	0	8	2	7	0	8	2	7
9	0	9	3	1	0	9	3	1
10	0	10	3	4	0	10	3	4
11	0	11	3	7	0	11	3	7
12	0	0	1	1	0	0	1	1
½	0	0	2	2	0	0	2	2
⅜	0	0	3	2	0	0	3	2

Irish Money reduced into Sterling;

The Rates of the Course of Exchange, as under.

Irish Money. l.	Exchange 108¼ Sterling. l.	s.	d.	q.	Exchange 108⅞ Sterling. l.	s.	d.	q.	Shillings.	Exc. 108¼ Sterling. s.	d.	q.	Exc. 108⅞ Sterling. s.	d.	q.
1	0	18	4	3	0	18	4	2	1	0	11	0	0	11	0
2	1	16	9	2	1	16	9	0	2	1	10	0	1	10	0
3	2	15	2	0	2	15	1	1	3	2	9	0	2	9	0
4	3	13	6	3	3	13	5	3	4	3	8	1	3	8	1
5	4	11	11	2	4	11	10	1	5	4	7	1	4	7	1
6	5	10	4	1	5	10	2	2	6	5	6	1	5	6	1
7	6	8	8	3	6	8	7	0	7	6	5	1	6	5	1
8	7	7	1	2	7	6	11	2	8	7	4	1	7	4	1
9	8	5	6	1	8	5	4	0	9	8	3	1	8	3	1
10	9	3	11	0	9	3	8	1	10	9	2	1	9	2	1
20	18	7	9	3	18	7	4	3	11	10	1	1	10	1	1
30	27	11	8	3	27	11	1	0	12	11	0	2	11	0	2
40	36	15	7	2	36	14	9	2	13	11	11	2	11	11	2
50	45	19	6	2	45	18	5	3	14	12	10	2	12	10	2
60	55	3	5	2	55	2	2	1	15	13	9	2	13	9	2
70	64	7	4	1	64	5	10	2	16	14	8	2	14	8	2
80	73	11	3	1	73	9	7	0	17	15	7	2	15	7	2
90	82	15	2	0	82	13	3	2	18	16	6	2	16	6	2
100	91	19	1	0	91	16	11	3	19	17	5	3	17	5	2
200	183	18	2	0	183	13	11	1							
300	275	17	3	0	275	10	11	0							
400	367	16	3	3	367	7	10	2	Pence.			th			th
500	459	15	4	3	459	4	10	1		d.	q.	10	d.	q.	10
600	551	14	5	3	551	1	9	3	1	0	3	7	0	3	7
700	643	13	6	3	642	18	9	2	2	1	3	4	1	3	4
800	735	12	7	3	734	15	9	0	3	2	3	0	2	3	0
900	827	11	8	3	826	12	8	3	4	3	2	7	3	2	7
1000	919	10	9	3	918	9	8	1	5	4	2	4	4	2	4
2000	1839	1	7	1	1836	19	4	2	6	5	2	1	5	2	1
3000	2758	12	5	0	2755	9	0	3	7	6	1	8	6	1	8
4000	3678	3	2	3	3673	18	9	1	8	7	1	4	7	1	4
5000	4597	14	0	1	4592	8	5	2	9	8	1	1	8	1	1
6000	5517	4	10	0	5510	18	1	3	10	9	0	8	9	0	8
7000	6436	15	7	2	6429	7	10	0	11	10	0	5	10	0	5
8000	7356	6	5	1	7347	17	6	1	1	0	0	9	0	0	9
9000	8275	17	3	0	8266	7	2	2	2	0	1	8	0	1	8
10000	9195	8	0	2	9184	16	10	3	3	0	2	8	0	2	8

Sterling

Sterling reduced into Irish Money;

The Rates of the Course of Exchange, as under.

Sterling.	Exchange 108¼ Irish Money.				Exchange 108⅜ Irish Money.				Shillings.	Exch. 108½ Irish Mon.				Exch. 108⅝ Irish Mon.			
l.	l.	s.	d.	q.	l.	s.	d.	q.		l.	s.	d.	q.	l.	s.	d.	q.
1	1	1	9	0	1	1	9	1	1	0	1	1	0	0	1	1	0
2	2	3	6	0	2	3	6	2	2	0	2	2	0	0	2	2	0
3	3	5	3	0	3	5	4	0	3	0	3	3	0	0	3	3	0
4	4	7	0	0	4	7	1	1	4	0	4	4	0	0	4	4	0
5	5	8	9	0	5	8	10	2	5	0	5	5	1	0	5	5	1
6	6	10	6	0	6	10	7	3	6	0	6	6	1	0	6	6	1
7	7	12	3	0	7	12	5	0	7	0	7	7	1	0	7	7	1
8	8	14	0	0	8	14	2	2	8	0	8	8	1	0	8	8	1
9	9	15	9	0	9	15	11	3	9	0	9	9	1	0	9	9	1
10	10	17	6	0	10	17	9	0	10	0	10	10	2	0	10	10	2
20	21	15	0	0	21	15	6	0	11	0	11	11	2	0	11	10	2
30	32	12	6	0	32	13	3	0	12	0	13	0	2	0	13	0	2
40	43	10	0	0	43	11	0	0	13	0	14	1	2	0	14	1	2
50	54	7	6	0	54	8	9	0	14	0	15	2	3	0	15	2	3
60	65	5	0	0	65	6	6	0	15	0	16	3	3	0	16	3	3
70	76	2	6	0	76	4	3	0	16	0	17	4	3	0	17	5	0
80	87	0	0	0	87	2	0	0	17	0	18	5	3	0	18	6	0
90	97	17	6	0	97	19	9	0	18	0	19	6	3	0	19	7	0
100	108	15	0	0	108	17	6	0	19	1	0	8	0	1	0	8	1
200	217	10	0	0	217	15	0	0									
300	326	5	0	0	326	12	6	0									
400	435	0	0	0	435	10	0	0	Pence.				th				th
500	543	15	0	0	544	7	6	0		s.	d.	q.	10	s.	d.	q.	10
600	652	10	0	0	653	5	0	0	1	0	1	0	4	0	1	0	4
700	761	5	0	0	762	2	6	0	2	0	2	0	7	0	2	0	7
800	870	0	0	0	871	0	0	0	3	0	3	1	0	0	3	1	0
900	978	15	0	0	979	17	6	0	4	0	4	1	4	0	4	1	4
1000	1087	10	0	0	1088	15	0	0	5	0	5	1	8	0	5	1	8
2000	2175	0	0	0	2177	10	0	0	6	0	6	2	1	0	6	2	1
3000	3262	10	0	0	3266	5	0	0	7	0	7	2	5	0	7	2	5
4000	4350	0	0	0	4355	0	0	0	8	0	8	2	8	0	8	2	8
5000	5437	10	0	0	5443	15	0	0	9	0	9	3	2	0	9	3	2
6000	6525	0	0	0	6532	10	0	0	10	0	10	3	5	0	10	3	5
7000	7612	10	0	0	7621	5	0	0	11	0	11	3	9	0	11	3	9
8000	8700	0	0	0	8710	0	0	0	¼	0	0	1	1	0	0	1	1
9000	9787	10	0	0	9798	15	0	0	½	0	0	2	1	0	0	2	1
10000	10875	0	0	0	10887	10	0	0	¾	0	0	3	2	0	0	3	2
																	Irish

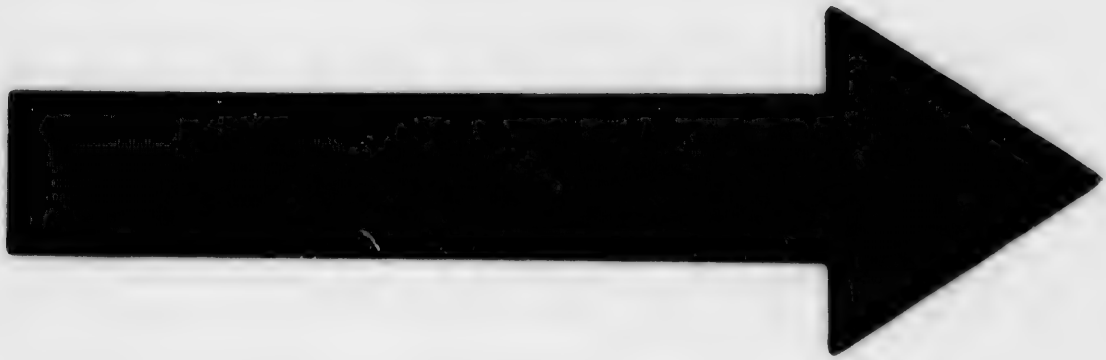

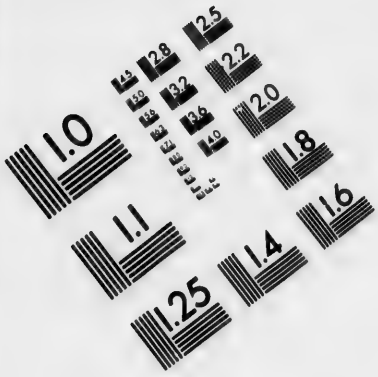

IMAGE EVALUATION TEST TARGET (MT-3)

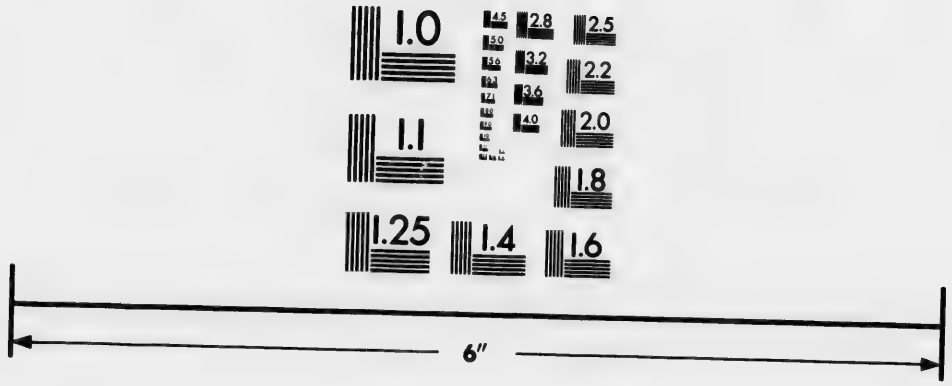

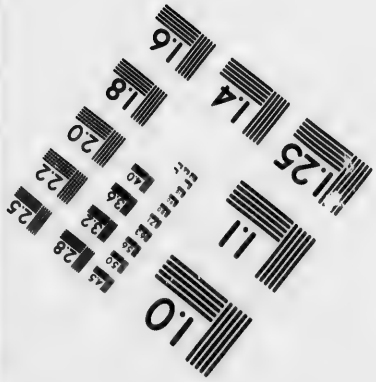

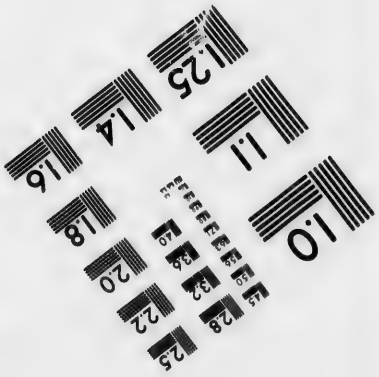

Photographic Sciences Corporation

23 WEST MAIN STREET
WEBSTER, N.Y. 14580
(716) 872-4503

1.0
2.8
3.2
3.6
2.5
2.2
2.0
1.8
1.6
1.1
1.0

Irish Money reduced into Sterling;

The Rates of the Course of Exchange, as under.

Irish Money. l.	Exchange 109 Sterling. l.	s.	d.	q.	Exchange 109⅛ Sterling. l.	s.	d.	q.	Shillings.	Exch. 109 Sterling. s.	d.	q.	Exc. 109⅛ Sterling. s.	d.	q.
1	0	18	4	1	0	18	4	0	1	0	11	0	0	11	0
2	1	16	8	2	1	16	7	3	2	1	10	0	1	10	0
3	2	15	0	2	2	14	11	3	3	2	9	0	2	9	0
4	3	13	4	3	3	13	3	3	4	3	8	0	3	8	0
5	4	11	9	0	4	11	7	3	5	4	7	0	4	7	0
6	5	10	1	0	5	9	11	2	6	5	6	0	5	6	0
7	6	8	5	1	6	8	3	2	7	6	5	0	6	5	0
8	7	6	9	2	7	6	7	2	8	7	4	0	7	4	0
9	8	5	1	3	8	4	11	2	9	8	3	0	8	3	0
10	9	3	5	3	9	3	3	1	10	9	2	0	9	2	0
20	18	6	11	3	18	6	6	3	11	10	1	0	10	1	0
30	27	10	5	2	27	9	10	0	12	11	0	0	11	0	0
40	36	13	11	2	36	13	1	1	13	11	11	0	11	11	0
50	45	17	5	1	45	16	4	2	14	12	10	0	12	10	0
60	55	0	11	0	54	19	8	0	15	13	9	1	13	9	0
70	64	4	4	3	64	2	11	1	16	14	8	1	14	8	0
80	73	7	10	3	73	6	2	2	17	15	7	1	15	7	0
90	82	11	4	2	82	9	5	3	18	16	6	1	16	6	0
100	91	14	10	1	91	12	9	1	19	17	5	1	17	5	0
200	183	9	8	3	183	5	6	1							
300	275	4	7	0	274	18	3	2							
400	366	19	5	2	366	11	0	2	Pence.			th			th
500	458	14	3	3	458	3	9	2		d.	q.	10	d.	q.	10
600	550	9	2	0	549	16	6	3	1	0	3	7	0	3	7
700	642	4	0	2	641	9	4	0	2	1	3	4	1	3	4
800	733	18	10	3	733	2	1	0	3	2	3	1	2	3	1
900	825	13	9	1	824	14	10	1	4	3	2	8	3	2	8
1000	917	8	7	2	916	7	7	1	5	4	2	5	4	2	5
2000	1834	17	3	0	1832	15	2	2	6	5	2	1	5	2	1
3000	2752	5	10	2	2749	2	9	3	7	6	1	8	6	1	8
4000	3669	14	6	0	3665	10	5	0	8	7	1	5	7	1	5
5000	4587	3	1	2	4581	18	0	1	9	8	1	2	8	1	2
6000	5504	11	9	0	5498	5	7	3	10	9	0	8	9	0	8
7000	6422	0	4	1	6414	13	3	0	11	10	0	5	10	0	5
8000	7339	8	11	3	7331	0	10	1	¼	0	0	9	0	0	9
9000	8256	17	7	1	8247	8	5	2	½	0	1	8	0	1	9
10000	9174	6	2	3	9163	16	0	3	¾	0	2	8	0	2	8

Sterling

Sterling reduced into Iriſh Money;

The Rates of the Courſe of Exchange, as under.

Sterling.	Exchange 109. Iriſh Money.				Exchange 109⅛ Iriſh Money.				Shillings.	Exch. 109 Iriſh Mon.				Exc. 109⅛ Iriſh Mon.			
l.	l.	s.	d.	q.	l.	s.	d.	q.		l.	s.	d.	q.	l.	s.	d.	q.
1	1	1	9	2	1	1	10	0	1	0	1	1	0	0	1	1	0
2	2	3	7	1	2	3	7	3	2	0	2	2	1	0	2	2	1
3	3	5	4	3	3	5	5	3	3	0	3	3	1	0	3	3	1
4	4	7	2	2	4	7	3	2	4	0	4	4	1	0	4	4	1
5	5	9	0	0	5	9	1	2	5	0	5	5	2	0	5	5	2
6	6	10	9	2	6	10	11	2	6	0	6	6	2	0	6	6	2
7	7	12	7	1	7	12	9	1	7	0	7	7	2	0	7	7	2
8	8	14	4	3	8	14	7	1	8	0	8	8	3	0	8	8	3
9	9	16	2	2	9	16	5	0	9	0	9	9	3	0	9	9	3
10	10	18	0	0	10	18	3	0	10	0	10	10	3	0	10	10	3
20	21	16	0	0	21	16	6	0	11	0	12	0	0	0	12	0	0
30	32	14	0	0	32	14	9	0	12	0	13	1	0	0	13	1	1
40	43	12	0	0	43	13	0	0	13	0	14	2	0	0	14	12	1
50	54	10	0	0	54	11	3	0	14	0	15	3	1	0	15	3	2
60	65	8	0	0	65	9	6	0	15	0	16	4	1	0	16	4	2
70	76	6	0	0	76	7	9	0	16	0	17	5	1	0	17	5	2
80	87	4	0	0	87	6	0	0	17	0	18	6	1	0	18	6	2
90	98	2	0	0	98	4	3	0	18	0	19	7	2	0	19	7	3
100	109	0	0	0	109	2	6	0	19	1	0	8	2	1	0	8	3
200	218	0	0	0	218	5	0	0									
300	327	0	0	0	327	7	6	0									
400	436	0	0	0	436	10	0	0	Pence.				th				th
500	545	0	0	0	545	12	6	0		s.	d.	q.	10	s.	d.	q.	10
600	654	0	0	0	654	15	0	0	1	0	1	0	4	0	1	0	4
700	763	0	0	0	763	17	6	0	2	0	2	0	7	0	2	0	7
800	872	0	0	0	873	0	0	0	3	0	3	1	0	0	3	1	0
900	981	0	0	0	982	2	6	0	4	0	4	1	4	0	4	1	4
1000	1090	0	0	0	1091	5	0	0	5	0	5	1	8	0	5	1	8
2000	2180	0	0	0	2182	10	0	0	6	0	6	2	2	0	6	2	2
3000	3270	0	0	0	3273	15	0	0	7	0	7	2	5	0	7	2	5
4000	4360	0	0	0	4365	0	0	0	8	0	8	2	9	0	8	2	9
5000	5450	0	0	0	5456	5	0	0	9	0	9	3	2	0	9	3	2
6000	6540	0	0	0	6547	10	0	0	10	0	10	3	6	0	10	3	6
7000	7630	0	0	0	7638	15	0	0	11	1	0	0	0	1	0	0	0
8000	8720	0	0	0	8730	0	0	0	¼	0	0	1	1	0	0	1	1
9000	9810	0	0	0	9821	5	0	0	½	0	0	2	1	0	0	2	1
10000	10900	0	0	0	10912	10	0	0	¾	0	0	3	2	0	0	3	2

Iriſh

Iriſh Money reduced into Sterling;

The Rates of the Courſe of Exchange, as under.

Iriſh Money.	Exchange 109⅛ Sterling.				Exchange 109¼ Sterling.				Shillings.	Exc. 109⅛ Sterling.			Exc. 109¼ Sterling.		
l.	l.	s.	d.	q.	l.	s.	d.	q.		s.	d.	q.	s.	d.	q.
1	0	18	4	0	0	18	3	3	1	0	11	0	0	11	0
2	1	16	7	3	1	16	7	1	2	1	10	0	1	10	0
3	2	14	11	3	2	14	11	0	3	2	9	0	2	9	0
4	3	13	3	3	3	13	2	3	4	3	8	0	3	8	0
5	4	11	7	3	4	11	6	2	5	4	7	0	4	7	0
6	5	9	11	2	5	9	10	0	6	5	6	0	5	6	0
7	6	8	3	2	6	8	1	3	7	6	5	0	6	5	0
8	7	6	7	2	7	6	5	2	8	7	4	0	7	3	3
9	8	4	11	1	8	4	9	0	9	8	3	0	8	2	3
10	9	3	3	1	9	3	0	3	10	9	2	0	9	1	3
20	18	6	6	3	18	6	1	2	11	10	1	0	10	0	3
30	27	9	10	0	27	9	2	2	12	11	0	0	10	11	3
40	36	13	1	1	36	12	3	1	1	11	11	0	11	10	3
50	45	16	4	2	45	15	4	0	14	12	10	0	12	9	3
60	54	19	8	0	54	18	4	3	15	13	9	0	13	8	3
70	64	2	11	1	64	1	5	2	16	14	8	0	14	7	3
80	73	6	2	2	73	4	6	2	17	15	7	0	15	6	3
90	82	9	5	3	82	7	7	1	18	16	6	0	16	5	3
100	91	12	9	1	91	10	8	0	19	17	5	0	17	4	3
200	183	5	6	1	183	1	4	0							
300	274	18	3	2	274	12	0	0							
400	366	11	0	2	366	2	7	3	Pence.			th			th
500	458	3	9	2	457	13	3	3		d.	q.	10	d.	q.	10
600	549	16	6	3	549	3	11	3	1	1	0	0	1	0	0
700	641	9	4	0	640	14	7	3	2	1	3	0	1	3	0
800	733	2	1	0	732	5	3	3	3	2	3	0	2	3	0
900	824	14	10	1	823	15	11	3	4	3	3	0	3	3	0
1000	916	7	7	1	915	6	7	3	5	4	2	0	4	2	0
2000	1832	15	2	2	1830	13	3	1	6	5	2	0	5	2	0
3000	2749	2	9	3	2745	19	11	0	7	6	2	0	6	2	0
4000	3665	10	5	0	3661	6	6	2	8	7	1	0	7	1	0
5000	4581	18	0	1	4576	13	2	1	9	8	1	0	8	1	0
6000	5498	5	7	3	5491	19	9	3	10	9	1	0	9	1	0
7000	6414	13	3	0	6407	6	5	2	11	10	0	0	10	0	0
8000	7331	0	10	1	7322	13	1	0	¼	0	1	0	0	1	0
9000	8247	8	5	2	8237	19	8	3	½	0	2	0	0	2	0
10000	9163	16	0	3	9153	6	4	1	¾	0	3	0	0	3	0

Sterling

Sterling reduced into Iriſh Money;

The Rates of the Courſe of Exchange, as under.

Ster-ling.	Exchange 109⅛ Iriſh Money.				Exchange 109¼ Iriſh Money.				Shillings.	Exc. 109⅛ Iriſh Mon.				Exc. 109¼ Iriſh Mon.			
l.	l.	s.	d.	q.	l.	s.	d.	q.		l.	s.	d.	q.	l.	s.	d.	q.
1	1	1	10	0	1	1	10	1	1	0	1	1	0	0	1	1	0
2	2	3	7	3	2	3	8	2	2	0	2	2	1	0	2	2	1
3	3	5	5	3	3	5	6	2	3	0	3	3	1	0	3	3	1
4	4	7	3	2	4	7	4	3	4	0	4	4	2	0	4	4	2
5	5	9	1	2	5	9	3	0	5	0	5	5	2	0	5	5	2
6	6	10	11	2	6	11	1	1	6	0	6	6	2	0	6	6	3
7	7	12	9	1	7	12	11	2	7	0	7	7	3	0	7	7	3
8	8	14	7	1	8	14	9	2	8	0	8	8	3	0	8	9	0
9	9	16	5	0	9	16	7	3	9	0	9	9	3	0	9	10	0
10	10	18	3	0	10	18	6	0	10	0	10	11	0	0	10	11	0
20	21	16	6	0	21	17	0	0	11	0	12	0	0	0	12	0	1
30	32	14	9	0	32	15	6	0	12	0	13	1	1	0	13	1	1
40	43	13	0	0	43	14	0	0	13	0	14	2	1	0	14	2	2
50	54	11	3	0	54	12	6	0	14	0	15	3	1	0	15	3	2
60	65	9	6	0	65	11	0	0	15	0	16	4	2	0	16	4	3
70	76	7	9	0	76	9	6	0	16	0	17	5	2	0	17	5	3
80	87	6	0	0	87	8	0	0	17	0	18	6	2	0	18	6	3
90	98	4	3	0	98	6	6	0	18	0	19	7	3	0	19	8	0
100	109	2	6	0	109	5	0	0	19	1	0	8	3	1	0	9	0
200	218	5	0	0	218	10	0	0									
300	327	7	6	0	327	15	0	0									
400	436	10	0	0	437	0	0	0	Pence.				th				th
500	545	12	6	0	546	5	0	0		s.	d.	q.	10	s.	d.	q.	10
600	654	15	0	0	655	10	0	0	1	0	1	0	0	0	1	0	0
700	763	17	6	0	764	15	0	0	2	0	2	0	0	0	2	0	0
800	873	0	0	0	874	0	0	0	3	0	3	1	0	0	3	1	0
900	982	2	6	0	983	5	0	0	4	0	4	2	0	0	4	2	0
1000	1091	5	0	0	1092	10	0	0	5	0	5	2	0	0	5	2	0
2000	2182	10	0	0	2185	0	0	0	6	0	6	2	0	0	6	2	0
3000	3273	15	0	0	3277	10	0	0	7	0	7	3	0	0	7	3	0
4000	4365	0	0	0	4370	0	0	0	8	0	8	3	0	0	9	0	0
5000	5456	5	0	0	5462	10	0	0	9	0	9	3	0	0	10	0	0
6000	6547	10	0	0	6555	0	0	0	10	0	11	0	0	0	11	0	0
7000	7638	15	0	0	7647	10	0	0	11	1	0	0	0	1	0	1	0
8000	8730	0	0	0	8740	0	0	0	¼	0	0	1	0	0	0	1	0
9000	9821	5	0	0	9832	10	0	0	½	0	0	2	0	0	0	2	0
10000	10912	10	0	0	10925	0	0	0	¾	0	0	3	0	0	0	3	0

Irish Money reduced into Sterling;

The Rates of the Course of Exchange, as under.

Irish Money.	Exchange 109⅜ Sterling.				Exchange 109½ Sterling.				Shillings.	Exc. 109⅜ Sterling.			Exc. 109½ Sterling.		
l.	l.	s.	d.	q.	l.	s.	d.	q.		s.	d.	q.	s.	d.	q.
1	0	18	3	2	0	18	3	1	1	0	11	0	0	11	0
2	1	16	6	3	1	16	6	1	2	1	10	0	1	10	0
3	2	14	10	1	2	14	9	2	3	2	9	0	2	9	0
4	3	13	1	3	3	13	0	3	4	3	8	0	3	8	0
5	4	11	5	1	4	11	4	0	5	4	6	3	4	6	3
6	5	9	8	2	5	9	7	0	6	5	5	3	5	5	3
7	6	8	0	0	6	7	10	1	7	6	4	3	6	4	3
8	7	6	3	2	7	6	1	2	8	7	3	3	7	3	3
9	8	4	6	3	8	4	4	2	9	8	2	3	8	2	3
10	9	2	10	1	9	2	7	3	10	9	1	3	9	1	3
20	18	5	8	2	18	5	3	2	11	10	0	3	10	0	3
30	27	8	6	3	27	7	11	1	12	10	11	3	10	11	2
40	36	11	5	1	36	10	7	1	13	11	10	2	11	10	1
50	45	14	3	2	45	13	3	0	14	12	9	2	12	9	1
60	54	17	1	3	54	15	10	3	15	13	8	2	13	8	1
70	64	0	0	0	63	18	6	2	16	14	7	2	14	7	1
80	73	2	10	1	73	1	2	1	17	15	6	2	15	6	1
90	82	5	8	2	82	3	10	0	18	16	5	2	16	5	1
100	91	8	6	3	91	6	5	3	19	17	4	2	17	4	1
200	182	17	1	3	182	12	11	2							
300	274	5	8	2	273	19	5	2							
400	365	14	3	2	365	5	11	1				th			th
500	457	2	10	1	456	12	5	0	Pence.	d.	q.	10.	d.	q.	10.
600	548	11	5	1	547	18	10	3	1	1	0	0	1	0	0
700	640	0	0	0	639	5	4	3	2	1	3	0	1	3	0
800	731	8	6	3	730	11	10	2	3	2	3	0	2	3	0
900	822	17	1	3	821	18	4	1	4	3	3	0	3	3	0
1000	914	5	8	2	913	4	10	0	5	4	2	0	4	2	0
2000	1828	11	5	1	1826	9	8	1	6	5	2	0	5	2	0
3000	2742	17	1	3	2739	14	6	1	7	6	2	0	6	2	0
4000	3657	2	10	1	3652	19	4	1	8	7	1	0	7	1	0
5000	4571	8	6	3	4566	4	2	2	9	8	1	0	8	1	0
6000	5485	14	3	2	5479	9	0	2	10	9	1	0	9	1	0
7000	6400	0	0	0	6392	13	10	2	11	10	0	0	10	0	0
8000	7314	5	8	2	7305	18	8	3	¼	0	1	0	0	1	0
9000	8228	11	5	1	8219	3	6	3	½	0	2	0	0	2	0
10000	9142	17	1	3	9132	8	4	3	¾	0	3	0	0	3	0
															Sterling.

Sterling reduced into Iriſh Money;

The Rates of the Courſe of Exchange, as under.

Sterling.	Exchange 109⅜ Iriſh Money.				Exchange 109½ Iriſh Money.			
l.	l.	s.	d.	q.	l.	s.	d.	q.
1	1	1	10	2	1	1	10	3
2	2	3	9	0	2	3	9	2
3	3	5	7	2	3	5	8	2
4	4	7	6	0	4	7	7	1
5	5	9	4	2	5	9	6	0
6	6	11	3	0	6	11	4	3
7	7	13	1	2	7	13	3	2
8	8	15	0	0	8	15	2	2
9	9	16	10	2	9	17	1	1
10	10	18	9	0	10	19	0	0
20	21	17	6	0	21	18	0	0
30	32	16	3	0	32	17	0	0
40	43	15	0	0	43	16	0	0
50	54	13	9	0	54	15	0	0
60	65	12	6	0	65	14	0	0
70	76	11	3	0	76	13	0	0
80	87	10	0	0	87	12	0	0
90	98	8	9	0	98	11	0	0
100	109	7	6	0	109	10	0	0
200	218	15	0	0	219	0	0	0
300	328	2	6	0	328	10	0	0
400	437	10	0	0	438	0	0	0
500	546	17	6	0	547	10	0	0
600	656	5	0	0	657	0	0	0
700	765	12	6	0	766	10	0	0
800	875	0	0	0	876	0	0	0
900	984	7	6	0	985	10	0	0
1000	1093	15	0	0	1095	0	0	0
2000	2187	10	0	0	2190	0	0	0
3000	3281	5	0	0	3285	0	0	0
4000	4375	0	0	0	4380	0	0	0
5000	5468	15	0	0	5475	0	0	0
6000	6562	10	0	0	6570	0	0	0
7000	7656	5	0	0	7665	0	0	0
8000	8750	0	0	0	8760	0	0	0
9000	9843	15	0	0	9855	0	0	0
10000	10937	10	0	0	10950	0	0	0

Shillings.	Exch. 109⅜ Iriſh Mon.				Exch. 109½ Iriſh Mon.			
	l.	s.	d.	q.	l.	s.	d.	q.
1	0	1	1	1	0	1	1	1
2	0	2	2	1	0	2	2	1
3	0	3	3	2	0	3	3	2
4	0	4	4	2	0	4	4	2
5	0	5	5	3	0	5	5	3
6	0	6	6	3	0	6	6	3
7	0	7	8	0	0	7	8	0
8	0	8	9	0	0	8	9	0
9	0	9	10	1	0	9	10	1
10	0	10	11	1	0	10	11	1
11	0	12	0	2	0	12	0	2
12	0	13	1	2	0	13	1	3
13	0	14	2	3	0	14	3	0
14	0	15	3	3	0	15	4	0
15	0	16	5	0	0	16	5	1
16	0	17	6	0	0	17	6	1
17	0	18	7	1	0	18	7	2
18	0	19	8	1	0	19	8	2
19	1	0	9	1	1	0	9	2

Pence.	s.	d.	q.	th 10	s.	d.	q.	th 10
1	0	1	0	0	0	1	0	0
2	0	2	1	0	0	2	1	0
3	0	3	1	0	0	3	1	0
4	0	4	2	0	0	4	2	0
5	0	5	2	0	0	5	2	0
6	0	6	2	0	0	6	2	0
7	0	7	3	0	0	7	3	0
8	0	8	3	0	0	8	3	0
9	0	9	3	0	0	9	3	0
10	0	11	0	0	0	10	0	0
11	1	0	0	0	1	0	1	0
¼	0	0	1	0	0	0	1	0
½	0	0	2	0	0	0	2	0
¾	0	0	3	0	0	0	3	0

Iriſh Money reduced into Sterling;

The Rates of the Courſe of Exchange, as under.

Iriſh Money. l.	Exchange 109⅝ Sterling. l.	s.	d.	q.	Exchange 109¾ Sterling. l.	s.	d.	q.	Shillings. s.	Exc. 109⅝ Sterling. s.	d.	q.	Exc. 109¾ Sterling. s.	d.	q.
1	0	18	3	0	0	18	2	3	1	0	11	0	0	11	0
2	1	16	5	3	1	16	5	1	2	1	10	0	1	10	0
3	2	14	8	3	2	14	8	0	3	2	8	3	2	8	3
4	3	12	11	3	3	12	10	3	4	3	7	3	3	7	3
5	4	11	2	3	4	11	1	2	5	4	6	3	4	6	3
6	5	9	5	2	5	9	4	0	6	5	5	3	5	5	3
7	6	7	8	2	6	7	6	3	7	6	4	3	6	4	3
8	7	5	11	2	7	5	9	2	8	7	3	2	7	3	2
9	8	4	2	1	8	4	0	0	9	8	2	2	8	2	2
10	9	2	5	1	9	2	2	3	10	9	1	2	9	1	1
20	18	4	10	2	18	4	5	2	11	10	0	2	10	0	1
30	27	7	3	0	27	6	8	1	12	10	11	1	10	11	1
40	36	9	9	1	36	8	11	1	13	11	10	1	11	10	0
50	45	12	2	2	45	11	2	0	14	12	9	1	12	9	0
60	54	14	7	3	54	13	4	3	15	13	8	1	13	8	0
70	63	17	1	0	63	15	7	2	16	14	7	1	14	7	0
80	72	19	6	1	72	17	10	1	17	15	6	0	15	5	3
90	82	1	11	2	82	0	1	0	18	16	5	0	16	4	3
100	91	4	4	3	91	2	4	0	19	17	4	0	17	3	3
200	182	8	9	3	182	4	7	3							
300	273	13	2	2	273	6	11	3							
400	364	17	7	1	364	9	3	2	Pence			th			th
500	456	2	0	0	455	11	7	2		d.	q.	10	d.	q.	10
600	547	6	5	0	546	13	11	1	1	0	3	7	0	3	7
700	638	10	9	3	637	16	3	1	2	1	3	3	1	3	3
800	729	15	2	2	728	18	7	0	3	2	3	0	2	3	0
900	820	19	7	1	820	0	10	0	4	3	2	6	3	2	6
1000	912	4	0	1	911	3	2	3	5	4	2	3	4	2	3
2000	1824	8	0	1	1822	6	5	3	6	5	1	9	5	1	9
3000	2736	12	0	2	2733	9	8	2	7	6	1	5	6	1	5
4000	3648	16	0	3	3644	12	11	1	8	7	1	1	7	1	1
5000	4561	0	0	3	4555	16	2	0	9	8	0	8	8	0	8
6000	5473	4	1	0	5466	19	5	0	10	9	0	4	9	0	4
7000	6385	8	1	1	6378	2	7	3	11	10	0	0	10	0	0
8000	7297	12	1	1	7289	5	10	2	¼	0	0	9	0	0	9
9000	8209	16	1	2	8200	9	1	1	½	0	1	8	0	1	8
10000	9122	0	1	2	9111	12	4	1	¾	0	1	7	0	1	7

Sterling

Sterling reduced into Iriſh Money;

The Rates of the Courſe of Exchange, as under.

Sterling.	Exchange 109⅝ Iriſh Money.				Exchange 109¾ Iriſh Money.				Shillings.	Exch. 109⅝ Iriſh Mon.				Exch. 109¾ Iriſh Mon.			
l.	l.	s.	d.	q.	l.	s.	d.	q.		l.	s	d.	q.	l.	s.	d.	q.
1	1	1	11	0	1	1	11	2	1	0	1	1	0	0	1	1	0
2	2	3	10	1	2	3	10	3	2	0	2	2	1	0	2	2	1
3	3	5	9	1	3	5	10	1	3	0	3	3	2	0	3	3	2
4	4	7	8	2	4	7	9	2	4	0	4	4	2	0	4	4	2
5	5	9	7	2	5	9	9	0	5	0	5	5	3	0	5	5	3
6	6	11	6	2	6	11	8	2	6	0	6	6	3	0	6	6	3
7	7	13	5	3	7	13	7	3	7	0	7	8	0	0	7	8	0
8	8	15	4	3	8	15	7	1	8	0	8	9	1	0	8	9	1
9	9	17	4	0	9	17	6	2	9	0	9	10	2	0	9	10	2
10	10	19	3	0	10	19	6	0	10	0	10	11	2	0	10	11	3
20	21	18	6	0	21	19	0	0	11	0	12	1	0	0	12	1	1
30	32	17	9	0	32	18	6	0	12	0	13	2	0	0	13	2	1
40	43	17	0	0	43	18	0	0	13	0	14	3	1	0	14	3	2
50	54	16	3	0	54	17	6	0	14	0	15	4	1	0	15	4	2
60	65	15	6	0	65	17	0	0	15	0	16	5	1	0	16	5	2
70	76	14	9	0	76	16	6	0	16	0	17	6	2	0	17	6	3
80	87	14	0	0	87	16	0	0	17	0	18	7	3	0	18	8	0
90	98	13	3	0	98	15	6	0	18	0	19	8	3	0	19	9	0
100	109	12	6	0	109	15	0	0	19	1	0	10	0	1	0	10	1
200	219	5	0	0	219	10	0	0									
300	328	17	6	0	329	5	0	0									
400	438	10	0	0	439	0	0	0	Pence.				th				th
500	548	2	6	0	548	15	0	0		s.	d.	q.	10	s.	d.	q.	10
600	657	15	0	0	658	10	0	0	1	0	1	0	4	0	1	0	4
700	767	7	6	0	768	5	0	0	2	0	2	0	8	0	2	0	8
800	877	0	0	0	878	0	0	0	3	0	3	1	2	0	3	1	2
900	986	12	6	0	987	15	0	0	4	0	4	1	5	0	4	1	5
1000	1096	5	0	0	1097	10	0	0	5	0	5	1	9	0	5	1	9
2000	2192	10	0	0	2195	0	0	0	6	0	6	2	3	0	6	2	3
3000	3288	15	0	0	3292	10	0	0	7	0	7	2	7	0	7	2	7
4000	4385	0	0	0	4390	0	0	0	8	0	8	3	1	0	8	3	1
5000	5481	5	0	0	5487	10	0	0	9	0	9	3	4	0	9	3	4
6000	6577	10	0	0	6585	0	0	0	10	0	10	3	9	0	10	3	9
7000	7673	15	0	0	7682	10	0	0	11	1	0	0	2	1	0	0	2
8000	8770	0	0	0	8780	0	0	0	¼	0	0	1	1	0	0	1	1
9000	9866	5	0	0	9877	10	0	0	½	0	0	2	2	0	0	2	2
10000	10962	10	0	0	10975	0	0	0	¾	0	0	3	1	0	0	3	1
																	Iriſh

Irish Money reduced into Sterling;

The Rates of the Course of Exchange, as under.

Irish Money. l.	Exchange 109⅞ Sterling. l.	s.	d.	q.	Exchange 110 Sterling. l.	s.	d.	q.
1	0	18	2	2	0	18	2	1
2	1	16	4	3	1	16	4	1
3	2	14	7	1	2	14	6	2
4	3	12	9	3	3	12	8	3
5	4	11	0	1	4	10	11	0
6	5	9	2	2	5	9	1	0
7	6	7	5	0	6	7	3	1
8	7	5	7	2	7	5	5	2
9	8	3	10	0	8	3	7	3
10	9	2	0	1	9	1	9	3
20	18	4	0	2	18	3	7	3
30	27	6	1	0	27	5	5	2
40	36	8	1	1	36	7	3	1
50	45	10	1	2	45	9	1	0
60	54	12	1	3	54	10	11	0
70	63	14	2	0	63	12	8	3
80	72	16	2	0	72	14	6	2
90	81	18	2	3	81	16	4	1
100	91	0	3	0	90	18	2	1
200	182	0	6	0	181	16	4	1
300	273	0	9	0	272	14	6	2
400	364	1	0	0	363	12	8	3
500	455	1	3	0	454	10	11	0
600	546	1	6	0	545	9	1	0
700	637	1	9	0	636	7	3	1
800	728	2	0	0	727	5	5	2
900	819	2	3	0	818	3	7	3
1000	910	2	6	0	909	1	9	3
2000	1820	5	0	0	1818	3	7	3
3000	2730	7	6	0	2727	5	5	2
4000	3640	10	0	1	3636	7	3	1
5000	4550	12	6	1	4545	9	1	0
6000	5460	15	0	1	5454	10	11	0
7000	6370	17	6	1	6363	12	8	3
8000	7281	0	0	1	7272	14	6	2
9000	8191	2	6	1	8181	16	4	1
10000	9101	5	0	1	9090	18	2	1

Shillings.	Exc. 109⅞ Sterling. s.	d.	q.	Exch. 110 Sterling. s.	d.	q.
1	0	11	0	0	11	0
2	1	9	3	1	9	3
3	2	8	3	2	8	3
4	3	7	3	3	7	3
5	4	6	2	4	6	2
6	5	5	2	5	5	2
7	6	4	2	6	4	2
8	7	3	1	7	3	1
9	8	2	1	8	2	0
10	9	1	1	9	1	0
11	10	0	1	10	0	0
12	10	11	1	10	11	0
13	11	10	0	11	9	3
14	12	9	0	12	8	3
15	13	7	3	13	7	2
16	14	6	3	14	6	2
17	15	5	3	15	5	2
18	16	4	2	16	4	1
19	17	3	2	17	3	1

Pence	d.	q.	th	d.	q.	th
1	0	3	6	0	3	6
2	1	3	3	1	3	3
3	2	2	9	2	2	9
4	3	2	6	3	2	6
5	4	2	2	4	2	2
6	5	1	8	5	1	8
7	6	1	5	6	1	5
8	7	1	1	7	1	1
9	8	0	8	8	0	8
10	9	0	4	9	0	4
11	10	0	0	10	0	0
12	0	0	9	0	0	9
13	0	1	8	0	1	8
14	0	1	7	0	1	7

Sterling

Sterling reduced into Iriſh Money;

The Rates of the Courſe of Exchange, as under.

Sterling.	Exchange 109⅔ Iriſh Money.				Exchange 110 Iriſh Money.			
l.	l.	s.	d.	q.	l.	s.	d.	q.
1	1	1	11	3	1	2	0	0
2	2	3	11	2	2	4	0	0
3	3	5	11	0	3	6	0	0
4	4	7	10	3	4	8	0	0
5	5	9	10	2	5	10	0	0
6	6	11	10	1	6	12	0	0
7	7	13	10	0	7	14	0	0
8	8	15	9	2	8	16	0	0
9	9	17	9	1	9	18	0	0
10	10	19	9	0	11	10	0	0
20	21	19	6	0	22	0	0	0
30	32	19	3	0	33	0	0	0
40	43	19	0	0	44	0	0	0
50	54	18	9	0	55	0	0	0
60	65	18	6	0	66	0	0	0
70	76	18	3	0	77	0	0	0
80	87	18	0	0	88	0	0	0
90	98	17	9	0	99	0	0	0
100	109	17	6	0	110	0	0	0
200	219	15	0	0	220	0	0	0
300	329	12	6	0	330	0	0	0
400	439	10	0	0	440	0	0	0
500	549	7	6	0	550	0	0	0
600	659	5	0	0	660	0	0	0
700	769	2	6	0	770	0	0	0
800	879	0	0	0	880	0	0	0
900	988	17	6	0	990	0	0	0
1000	1098	15	0	0	1100	0	0	0
2000	2197	10	0	0	2200	0	0	0
3000	3296	5	0	0	3300	0	0	0
4000	4395	0	0	0	4400	0	0	0
5000	5493	15	0	0	5500	0	0	0
6000	6592	10	0	0	6600	0	0	0
7000	7691	5	0	0	7700	0	0	0
8000	8790	0	0	0	8800	0	0	0
9000	9888	15	0	0	9900	0	0	0
10000	10987	10	0	0	11000	0	0	0

Shillings.	Exch. 109⅔ Iriſh Mon.				Exch. 110 Iriſh Mon.			
	l.	s.	d.	q.	l.	s.	d.	q.
1	0	1	1	0	0	1	1	1
2	0	2	2	1	0	2	2	1
3	0	3	3	2	0	3	3	2
4	0	4	4	2	0	4	4	3
5	0	5	5	3	0	5	5	0
6	0	6	6	3	0	6	7	0
7	0	7	8	0	0	7	8	1
8	0	8	9	1	0	8	9	2
9	0	9	10	2	0	9	10	3
10	0	10	11	3	0	11	0	0
11	0	12	1	1	0	12	1	2
12	0	13	2	1	0	13	2	2
13	0	14	3	2	0	14	3	3
14	0	15	4	2	0	15	4	3
15	0	16	5	3	0	16	6	0
16	0	17	7	0	0	17	7	1
17	0	18	8	1	0	18	8	2
18	0	19	9	1	0	19	9	2
19	1	0	10	2	1	0	0	3

Pence.	s.	d.	q.	th 10	s.	d.	q.	th 10
1	0	1	0	4	0	1	0	4
2	0	2	0	8	0	2	0	8
3	0	3	1	2	0	3	1	2
4	0	4	1	6	0	4	1	6
5	0	5	2	0	0	5	2	0
6	0	6	2	4	0	6	2	4
7	0	7	2	8	0	7	2	8
8	0	8	3	2	0	8	3	2
9	0	9	3	6	0	9	3	6
10	0	10	3	9	0	10	3	9
11	1	0	0	3	1	0	0	3
½	0	0	1	1	0	0	1	1
¼	0	0	2	2	0	0	2	2
¾	0	0	5	3	0	0	3	3

Iriſh

Irish Money reduced into Sterling;

The Rates of the Course of Exchange, as under.

Irish Money.	Exchange 110⅛ Sterling.				Exchange 110¼ Sterling.				Shillings.	Exc. 110⅛ Sterling.			Exc. 110¼ Sterling.		
l.	l.	s.	d.	q.	l.	s.	d.	q.		s.	d.	q.	s.	d.	q.
1	0	18	2	0	0	18	1	3	1	0	11	0	0	11	0
2	1	16	3	3	1	16	3	2	2	1	9	3	1	9	3
3	2	14	5	3	2	14	5	0	3	2	8	3	2	8	3
4	3	12	7	3	3	12	6	3	4	3	7	2	3	7	2
5	4	10	9	3	4	10	8	2	8	4	6	2	4	6	2
6	5	8	11	2	5	8	10	0	6	5	5	2	5	5	2
7	6	7	1	2	6	6	11	3	7	6	4	1	6	4	1
8	7	5	3	2	7	5	1	2	8	7	3	1	7	3	1
9	8	3	5	2	8	3	3	1	9	8	2	0	8	2	0
10	9	1	7	2	9	1	5	0	10	9	1	0	9	0	3
20	18	3	2	3	18	2	9	3	11	10	0	0	9	11	3
30	27	4	10	0	27	4	2	2	12	10	11	3	10	11	2
40	36	6	5	1	36	5	7	3	13	11	9	3	11	9	2
50	45	8	0	3	45	7	0	1	14	12	8	2	12	8	1
60	54	9	8	0	54	8	5	1	15	13	7	2	13	7	1
70	63	11	3	2	63	9	10	0	16	14	6	1	14	6	0
80	72	12	10	3	72	11	3	0	17	15	5	1	15	5	0
90	81	14	6	0	81	12	7	3	18	16	4	1	16	4	0
100	90	16	1	2	90	14	0	3	19	17	3	1	17	2	3
200	181	12	2	3	181	8	1	2							
300	272	8	4	1	272	2	2	0							
400	363	4	5	3	362	16	2	3				th			th
500	454	0	7	0	453	10	3	2	Pence.	d.	q.	10	d.	q.	10
600	544	16	8	2	544	4	4	1	1	0	3	6	0	3	6
700	635	12	10	0	634	18	4	3	2	1	3	3	1	3	3
800	726	8	11	1	725	12	5	2	3	2	2	9	2	2	9
900	817	5	0	3	816	6	6	2	4	3	2	5	3	2	5
1000	908	1	2	1	907	0	7	0	5	4	2	2	4	2	2
2000	1816	2	4	1	1814	1	2	1	6	5	1	8	5	1	8
3000	2724	3	6	2	2721	1	9	1	7	6	1	4	6	1	4
4000	3632	4	8	3	3628	2	4	1	8	7	1	1	7	1	1
5000	4540	5	10	3	4535	2	11	1	9	8	0	7	8	0	7
6000	5448	7	1	0	5442	3	6	2	10	9	0	3	9	0	3
7000	6356	8	3	1	6349	4	1	2	11	10	0	0	10	0	0
8000	7264	9	5	1	7256	4	8	2	½	0	0	9	0	0	9
9000	8172	10	7	2	8103	5	3	3	¾	0	1	8	0	1	8
10000	9080	11	9	3	9070	5	10	3	1	0	2	7	0	2	7

Sterling

Sterling reduced into Irish Money;

The Rates of the Course of Exchange, as under.

Sterling.	Exchange 110¼ Irish Money. l.	s.	d.	q.	Exchange 110¼ Irish Money. l.	s.	d.	q.
1	1	2	0	1	1	2	0	2
2	2	4	0	2	2	4	1	1
3	3	6	1	0	3	6	1	3
4	4	8	1	1	4	8	2	2
5	5	10	1	2	5	10	3	0
6	6	12	1	3	6	12	3	2
7	7	14	2	0	7	14	4	1
8	8	16	2	2	8	16	4	3
9	9	18	2	3	9	18	5	2
10	11	0	3	0	11	0	6	0
20	22	0	6	0	22	1	0	0
30	33	0	9	0	33	1	6	0
40	44	1	0	0	44	2	0	0
50	55	1	3	0	55	2	6	0
60	66	1	6	0	66	3	0	0
70	77	1	9	0	77	3	6	0
80	88	2	0	0	88	4	0	0
90	99	2	3	0	99	4	6	0
100	110	2	6	0	110	5	0	0
200	220	5	0	0	220	10	0	0
300	330	7	6	0	330	15	0	0
400	440	10	0	0	441	0	0	0
500	550	12	6	0	551	5	0	0
600	660	15	0	0	661	10	0	0
700	770	17	6	0	771	15	0	0
800	881	0	0	0	882	0	0	0
900	991	2	6	0	992	5	0	0
1000	1101	5	0	0	1102	10	0	0
2000	2202	10	0	0	2205	0	0	0
3000	3303	15	0	0	3307	10	0	0
4000	4405	0	0	0	4410	0	0	0
5000	5506	5	0	0	5512	10	0	0
6000	6607	10	0	0	6615	0	0	0
7000	7708	15	0	0	7717	10	0	0
8000	8810	0	0	0	8820	0	0	0
9000	9911	5	0	0	9922	10	0	0
10000	11012	10	0	0	11025	0	0	0

Shillings.	Exch. 110¼ Irish Mon l.	s.	d.	q.	Exch. 110¼ Irish Mon. l.	s.	d.	q.
1	0	1	1	1	0	1	1	1
2	0	2	2	1	0	2	2	1
3	0	3	3	2	0	3	3	2
4	0	4	4	3	0	4	4	3
5	0	5	6	0	0	5	6	0
6	0	6	7	0	0	6	7	0
7	0	7	8	1	0	7	8	1
8	0	8	9	2	0	8	9	2
9	0	9	10	3	0	9	10	3
10	0	11	0	0	0	11	0	1
11	0	12	1	2	0	12	1	3
12	0	13	2	2	0	13	2	3
13	0	14	3	3	0	14	4	0
14	0	15	4	3	0	15	5	0
15	0	16	6	1	0	16	6	2
16	0	17	7	2	0	17	7	3
17	0	18	8	2	0	18	8	3
18	0	19	9	3	0	19	10	0
19	1	0	11	0	1	0	11	1

Pence	s.	d.	q.	th 10	s.	d.	q.	th 10
1	0	1	0	4	0	1	0	4
2	0	2	0	8	0	2	0	8
3	0	3	1	2	0	3	1	2
4	0	4	1	6	0	4	1	6
5	0	5	2	0	0	5	2	0
6	0	6	2	4	0	6	2	4
7	0	7	2	8	0	7	2	8
8	0	8	3	2	0	8	3	2
9	0	9	3	7	0	9	3	7
10	0	11	0	1	0	11	0	1
11	1	0	0	5	1	0	0	5
½	0	0	1	1	0	0	1	1
¼	0	0	2	2	0	0	2	2
¾	0	0	3	3	0	0	3	3

Irish Money reduced into Sterling;

The Rates of the Course of Exchange, as under.

Irish Money.	Exchange 110⅛ Sterling.				Exchange 110½ Sterling.				Shillings.	Exc. 110⅜ Sterling.			Exc. 110½ Sterling.		
l.	l.	s.	d.	q.	l.	s.	d.	q.		s.	d.	q.	s.	d.	q.
1	0	18	1	2	0	18	1	1	1	0	11	0	0	11	0
2	1	16	13	0	1	16	2	2	2	1	9	3	1	9	3
3	2	14	4	1	2	14	3	2	3	2	8	3	2	8	3
4	3	12	5	3	3	12	4	3	4	3	7	2	3	7	2
5	4	10	7	1	4	10	6	0	5	4	6	2	4	6	2
6	5	8	8	3	5	8	7	1	6	5	5	1	5	5	1
7	6	6	10	0	6	6	8	1	7	6	4	1	6	4	1
8	7	4	11	2	7	4	9	2	8	7	3	0	7	3	0
9	8	3	1	0	8	2	10	3	9	8	2	0	8	2	0
10	9	1	2	2	9	1	0	0	10	9	0	3	9	0	2
20	18	2	4	3	18	2	0	0	11	9	11	2	9	11	1
30	27	3	7	1	27	2	11	3	12	10	10	2	10	10	1
40	36	4	9	2	36	3	11	3	13	11	9	1	11	9	0
50	45	6	0	0	45	4	11	3	14	12	8	1	12	8	0
60	54	7	2	2	54	5	11	3	15	13	7	0	13	6	3
70	63	8	4	3	63	6	11	2	16	14	6	0	14	5	3
80	72	9	7	1	72	7	11	2	17	15	4	3	15	4	2
90	81	10	9	3	81	8	11	2	18	16	3	3	16	3	2
100	90	12	0	0	90	9	11	2	19	17	2	2	17	2	1
200	181	4	0	0	180	19	11	0							
300	271	16	0	1	271	9	10	1							
400	362	8	0	1	361	19	9	3	Pence.			th			th
500	453	0		1	452	9	9	1		d.	q.	10	d.	q.	10
600	543	12	0	1	542	19	8	3	1	0	3	6	0	3	6
700	634	4	0	2	633	9	8	1	2	1	3	2	1	3	2
800	724	16	0	2	723	19	7	3	3	2	2	9	2	2	9
900	815	8	0	2	814	9	7	0	4	3	2	5	3	2	5
1000	906	0	0	2	904	19	6	2	5	4	2	1	4	2	1
2000	1812	0	1	0	1809	19	1	1	6	5	1	7	5	1	7
3000	2718	0	1	3	2714	18	8	0	7	6	1	4	6	1	4
4000	3624	0	2	1	3619	18	2	1	8	7	1	0	7	1	0
5000	4530	0	2	3	4524	17	8	3	9	8	0	6	8	0	6
6000	5436	0	3	1	5429	17	3	2	10	9	0	2	9	0	2
7000	6342	0	3	3	6334	16	10	0	11	9	3	9	9	3	9
8000	7248	0	4	1	7239	16	4	2	¼	0	0	9	0	0	9
9000	8154	0	5	0	8144	15	11	1	½	0	1	8	0	1	8
10000	9060	0	5	2	9049	15	5	3	¾	0	2	7	0	2	7
															Sterling

Sterling reduced into Irish Money;

The Rates of the Course of Exchange, as under.

Sterling.	Exchange 110⅜ Irish Money. l.	s.	d.	q.	Exchange 110½ Irish Money. l.	s.	d.	q.
1	1	2	1	0	1	2	1	1
2	2	4	1	3	2	4	2	2
3	3	6	2	3	3	6	3	2
4	4	8	3	2	4	8	4	3
5	5	10	4	2	5	10	6	0
6	6	12	5	2	6	12	7	1
7	7	14	16	1	7	14	8	2
8	8	16	7	1	8	16	9	2
9	9	18	8	0	9	18	10	3
10	11	0	9	0	11	1	0	0
20	22	1	6	0	22	2	0	0
30	33	2	3	0	33	3	0	0
40	44	3	0	0	44	4	0	0
50	55	3	9	0	55	5	0	0
60	66	4	6	0	66	6	0	0
70	77	5	3	0	77	7	0	0
80	88	6	0	0	88	8	0	0
90	99	6	9	0	99	9	0	0
100	110	7	6	0	110	10	0	0
200	220	15	0	0	221	0	0	0
300	331	2	6	0	331	10	0	0
400	441	10	0	0	442	0	0	0
500	551	17	6	0	552	10	0	0
600	662	5	0	0	663	0	0	0
700	772	12	6	0	773	10	0	0
800	883	0	0	0	884	0	0	0
900	993	7	6	0	994	10	0	0
1000	1103	15	0	0	1105	0	0	0
2000	2207	10	0	0	2210	0	0	0
3000	3311	5	0	0	3315	0	0	0
4000	4415	0	0	0	4420	0	0	0
5000	5518	15	0	0	5525	0	0	0
6000	6622	10	0	0	6630	0	0	0
7000	7726	5	0	0	7735	0	0	0
8000	8830	0	0	0	8840	0	0	0
9000	9933	15	0	0	9945	0	0	0
10000	11037	10	0	0	11050	0	0	0

Shillings.	Exch. 110⅜ Irish Mon. l.	s.	d.	q.	Exch. 110½ Irish Mon. l.	s.	d.	q.
1	0	1	1	1	0	1	1	1
2	0	2	2	1	0	2	2	1
3	0	3	3	2	0	3	3	2
4	0	4	4	3	0	4	4	3
5	0	5	6	0	0	5	6	0
6	0	6	7	1	0	6	7	1
7	0	7	8	2	0	7	8	2
8	0	8	10	0	0	8	10	0
9	0	9	11	1	0	10	11	1
10	0	11	0	2	0	11	0	2
11	0	12	1	3	0	12	1	3
12	0	13	2	3	0	13	2	3
13	0	14	4	0	0	14	4	0
14	0	15	5	1	0	15	5	1
15	0	16	6	2	0	16	6	2
16	0	17	7	3	0	17	8	0
17	0	18	8	3	0	18	9	0
18	0	19	10	1	0	19	10	2
19	1	0	11	2	1	0	11	3

Pence.	s.	d.	q.	th 10	s.	d.	q.	th 10
1	0	1	0	4	0	1	0	4
2	0	2	0	8	0	2	0	8
3	0	3	1	2	0	3	1	2
4	0	4	1	7	0	4	1	7
5	0	5	2	1	0	5	2	1
6	0	6	2	5	0	6	2	5
7	0	7	2	9	0	7	2	9
8	0	8	3	3	0	8	3	3
9	0	9	3	7	0	9	3	7
10	0	11	0	2	0	11	0	2
11	1	0	0	6	1	0	0	6
½	0	0	1	1	0	0	1	1
½½	0	0	2	2	0	0	2	2
¾	0	0	3	3	0	0	3	3

Irish Money reduced into Sterling;

The Rates of the Course of Exchange, as under.

Irish Money. l.	Exchange 110⅝ Sterling. l.	s.	d.	q.	Exchange 110¾ Sterling. l.	s.	d.	q.	Shillings.	Exc. 110⅝ Sterling. s.	d.	q.	Exc. 110¾ Sterling. s.	d.	q.
1	0	18	1	0	0	18	0	3	1	0	10	3	0	10	3
2	1	16	2	0	1	16	1	2	2	1	9	3	1	9	3
3	2	14	2	3	2	14	2	0	3	2	8	2	2	8	2
4	3	12	3	3	3	12	2	3	4	3	7	2	3	7	2
5	4	10	4	3	4	10	3	2	5	4	6	1	4	6	1
6	5	8	5	3	5	8	4	1	6	5	5	0	5	5	0
7	6	6	6	3	6	6	5	0	7	6	4	0	6	4	0
8	7	4	7	2	7	4	5	3	8	7	2	3	7	2	3
9	8	2	8	2	8	2	6	1	9	8	1	2	8	1	2
10	9	0	9	2	9	0	7	0	10	9	0	2	9	0	2
20	18	1	7	0	18	1	2	0	11	9	11	1	9	11	0
30	27	2	4	2	27	1	9	1	12	10	10	1	10	10	0
40	36	3	2	0	36	2	4	1	13	11	9	0	11	8	3
50	45	3	11	2	45	2	11	1	14	12	7	3	12	7	2
60	54	4	9	0	54	3	6	1	15	13	6	3	13	6	2
70	63	5	6	2	63	4	1	1	16	14	5	2	14	5	1
80	72	6	4	0	72	4	8	1	17	15	4	1	15	4	0
90	81	7	1	2	81	5	3	2	18	16	3	1	16	3	0
100	90	7	11	0	90	5	10	2	19	17	2	0	17	1	3
200	180	15	9	3	180	11	8	3							
300	271	3	8	3	270	17	7	1							
400	361	11	7	3	361	3	5	3	Pence.			th			th
500	451	19	6	2	451	9	4	1		d.	q.	10	d.	q.	10
600	542	7	5	2	541	15	2	2	1	0	3	6	0	3	6
700	632	15	4	2	632	1	1	0	2	1	3	2	1	3	2
800	723	3	3	1	722	6	11	1	3	2	2	8	2	2	8
900	813	11	2	1	812	12	9	3	4	3	2	5	3	2	5
1000	903	19	1	1	902	18	8	1	5	4	2	1	4	2	1
2000	1807	18	2	1	1805	17	4	2	6	5	1	7	5	1	7
3000	2711	17	3	2	2708	16	0	3	7	6	1	3	6	1	3
4000	3615	16	4	2	3611	14	9	1	8	7	0	9	7	0	9
5000	4519	15	5	3	4514	13	5	2	9	8	0	5	8	0	5
6000	5423	14	7	0	5417	12	1	3	10	9	0	2	9	0	2
7000	6327	13	8	0	6320	10	10	0	11	9	3	8	9	3	8
8000	7231	12	9	1	7223	9	6	1	¼	0	0	9	0	0	9
9000	8135	11	11	1	8126	8	2	2	½	0	1	8	0	1	8
10000	9039	10	11	2	9029	6	11	0	¾	0	2	7	0	2	7

Sterling

Sterling reduced into Irish Money;

The Rates of the Course of Exchange, as under.

Sterling.	Exchange 110⅝ Irish Money.				Exchange 110¾ Irish Money.				Shillings.	Exch. 110⅝ Irish Mon.				Exch. 110¾ Irish Mon.			
l.	l.	s.	d.	q.	l.	s.	d.	q.		l.	s.	d.	q.	l.	s.	d.	q.
1	1	2	1	2	1	2	1	3	1	0	1	1	1	0	1	1	1
2	2	4	3	0	2	4	3	2	2	0	2	2	2	0	2	2	2
3	3	6	4	2	3	6	5	2	3	0	3	3	2	0	3	3	2
4	4	8	6	0	4	8	7	1	4	0	4	4	3	0	4	4	3
5	5	10	7	2	5	10	9	0	5	0	5	6	1	0	5	6	0
6	6	12	9	0	6	12	10	3	6	0	6	7	1	0	6	7	0
7	7	14	10	2	7	15	0	2	7	0	7	8	3	0	7	9	0
8	8	17	0	0	8	17	2	2	8	0	8	10	1	0	8	10	1
9	9	19	1	3	9	19	14	1	9	0	9	11	2	0	9	11	2
10	11	1	3	0	11	1	6	0	10	0	11	0	3	0	11	0	3
20	22	2	6	0	22	3	0	0	11	0	12	1	3	0	12	1	3
30	33	3	9	0	33	4	6	0	12	0	13	2	3	0	13	2	3
40	44	5	0	0	44	6	0	0	13	0	14	4	1	0	14	4	1
50	55	6	3	0	55	7	6	0	14	0	15	5	2	0	15	5	2
60	66	7	6	0	66	9	0	0	15	0	16	7	0	0	16	7	0
70	77	8	9	0	77	10	6	0	16	0	17	8	1	0	17	8	1
80	88	10	0	0	88	12	0	0	17	0	18	9	2	0	18	9	3
90	99	11	3	0	99	13	6	0	18	0	19	11	0	0	19	11	1
100	110	12	6	0	110	15	0	0	19	1	1	0	1	1	1	0	2
200	221	5	0	0	221	10	0	0									
300	331	17	6	0	332	5	0	0									
400	442	10	0	0	443	0	0	0	Pence.				th				th
500	553	2	6	0	553	15	0	0		s.	d.	q.	10	s.	d.	q.	10
600	663	15	0	0	664	10	0	0	1	0	1	0	4	0	1	0	4
700	774	7	6	0	775	5	0	0	2	0	2	0	9	0	2	0	9
800	885	0	0	0	886	0	0	0	3	0	3	1	3	0	3	1	3
900	995	12	6	0	996	15	0	0	4	0	4	1	7	0	4	1	7
1000	1106	5	0	0	1107	10	0	0	5	0	5	2	1	0	5	2	1
2000	2212	10	0	0	2215	0	0	0	6	0	6	2	6	0	6	2	6
3000	3318	15	0	0	3322	10	0	0	7	0	7	3	0	0	7	3	0
4000	4425	0	0	0	4430	0	0	0	8	0	8	3	4	0	8	3	4
5000	5531	5	0	0	5537	10	0	0	9	0	9	3	8	0	9	3	8
6000	6637	10	0	0	6645	0	0	0	10	0	11	0	3	0	11	0	3
7000	7743	15	0	0	7752	10	0	0	11	1	0	0	1	1	0	0	1
8000	8850	0	0	0	8860	0	0	0	½	0	0	1	7	0	0	1	7
9000	9956	5	0	0	9967	10	0	0	¾	0	0	2	2	0	0	2	2
10000	11062	10	0	0	11075	0	0	0	¾	0	0	3	3	0	0	3	3
																	Irish

Iriſh Money reduced into Sterling;

The Rates of the Courſe of Exchange, as under.

Iriſh Money. l.	Exchange 110⅞ Sterling. l.	s.	d.	q.	Exchange 111 Sterling. l.	s.	d.	q.	Shillings.	Exc. 110⅞ Sterling. s.	d.	q.	Exch. 111 Sterling. s.	d.	q.
1	0	18	0	2	0	18	0	1	1	0	10	3	0	10	3
2	1	16	1	0	1	16	0	2	2	1	9	3	1	9	3
3	2	14	1	2	2	14	0	3	3	2	8	2	2	8	2
4	3	12	1	3	3	12	0	3	4	3	7	1	3	7	1
5	4	10	2	1	4	10	1	0	5	4	6	0	4	6	0
6	5	8	2	3	5	8	1	1	6	5	5	0	5	5	0
7	6	6	3	1	6	6	1	2	7	6	3	3	6	3	3
8	7	4	3	3	7	4	1	3	8	7	2	2	7	2	2
9	8	2	4	1	8	2	2	0	9	8	1	2	8	1	2
10	9	0	4	2	9	0	2	1	10	9	0	1	9	0	1
20	18	0	9	1	18	0	4	1	11	9	11	0	9	11	0
30	27	1	1	3	27	0	6	2	12	10	9	3	10	9	2
40	36	1	6	2	36	0	8	3	13	11	8	3	11	8	2
50	45	1	11	0	45	0	10	3	14	12	7	2	12	7	1
60	54	2	3	2	54	1	1	0	15	13	6	1	13	6	0
70	63	2	8	1	63	1	3	1	16	14	5	1	14	5	0
80	72	3	0	3	72	1	5	1	17	15	4	0	15	3	3
90	81	3	5	2	81	1	7	2	18	16	2	3	16	2	2
100	90	3	10	0	90	1	9	2	19	17	1	2	17	1	1
200	180	7	8	0	180	3	7	1							
300	270	11	6	0	270	5	4	3							
400	360	15	4	0	360	7	2	2				th			th
500	450	19	2	0	450	9	0	0	Pence.	d.	q.	10	d.	q.	10
600	541	3	0	0	540	10	9	3	1	0	3	6	0	3	6
700	631	6	10	0	630	12	7	1	2	1	3	2	1	3	2
800	721	10	8	0	720	14	5	0	3	2	2	8	2	2	8
900	811	14	6	0	810	16	2	2	4	3	2	4	3	2	4
1000	901	18	4	0	900	18	0	1	5	4	2	0	4	2	0
2000	1803	16	8	0	1801	16	0	2	6	5	1	6	5	1	6
3000	2705	15	0	0	2702	14	0	3	7	6	1	2	6	1	2
4000	3607	13	4	0	3603	12	0	3	8	7	0	8	7	0	8
5000	4509	11	8	0	4504	10	1	0	9	8	0	4	8	0	4
6000	5411	9	11	3	5405	8	1	1	10	9	0	0	9	0	0
7000	6313	8	3	3	6306	6	1	2	11	9	3	6	9	3	6
8000	7215	6	7	3	7207	4	1	3		0	0	9	0	0	9
9000	8117	4	11	3	8108	2	2	0		0	1	8	0	1	8
10000	9019	3	3	3	9009	0	2	1		0	2	7	0	2	7

Sterling

Sterling reduced into Iriſh Money;

The Rates of the Courſe of Exchange, as under.

Sterling.	Exchange 110⅞ Iriſh Money.				Exchange 111 Iriſh Money.			
l.	l.	s.	d.	q.	l.	s.	d.	q.
1	1	2	2	0	1	2	2	2
2	2	4	4	1	2	4	4	3
3	3	6	6	1	3	6	7	1
4	4	8	8	2	4	8	9	2
5	5	10	10	2	5	11	0	0
6	6	13	0	2	6	13	2	2
7	7	15	2	3	7	15	4	2
8	8	17	4	3	8	17	7	1
9	9	19	7	0	9	19	9	2
10	11	1	9	0	11	2	0	0
20	22	3	6	0	22	4	0	0
30	33	5	3	0	33	6	0	0
40	44	7	0	0	44	8	0	0
50	55	8	9	0	55	10	0	0
60	66	10	6	0	66	12	0	0
70	77	12	3	0	77	14	0	0
80	88	14	0	0	88	16	0	0
90	99	15	9	0	99	18	0	0
100	110	17	6	0	111	0	0	0
200	221	15	0	0	222	0	0	0
300	332	12	6	0	333	0	0	0
400	443	10	0	0	444	0	0	0
500	554	7	6	0	555	0	0	0
600	665	5	0	0	666	0	0	0
700	776	2	6	0	777	0	0	0
800	887	0	0	0	888	0	0	0
900	997	17	6	0	999	0	0	0
1000	1108	15	0	0	1110	0	0	0
2000	2217	10	0	0	2220	0	0	0
3000	3326	5	0	0	3330	0	0	0
4000	4435	0	0	0	4440	0	0	0
5000	5543	15	0	0	5550	0	0	0
6000	6652	10	0	0	6660	0	0	0
7000	7761	5	0	0	7770	0	0	0
8000	8870	0	0	0	8880	0	0	0
9000	9978	15	0	0	9990	0	0	0
10000	11087	10	0	0	11100	0	0	0

Shillings.	Exch. 110⅞ Iriſh Mon.				Exch. 111 Iriſh Mon.			
	l.	s.	d.	q.	l.	s.	d.	q.
1	0	1	1	1	0	1	1	1
2	0	2	2	2	0	2	2	2
3	0	3	4	0	0	3	4	0
4	0	4	5	1	0	4	5	1
5	0	5	6	2	0	5	6	2
6	0	6	7	3	0	6	7	3
7	0	7	9	0	0	7	9	0
8	0	8	10	2	0	8	10	2
9	0	9	11	3	0	9	11	3
10	0	11	1	0	0	11	1	0
11	0	12	2	1	0	12	2	1
12	0	13	3	2	0	13	3	2
13	0	14	5	0	0	14	5	1
14	0	15	6	1	0	15	6	2
15	0	16	7	2	0	16	7	3
16	0	17	8	3	0	17	9	0
17	0	18	10	0	0	18	10	1
18	0	19	11	2	0	19	11	3
19	1	1	0	3	1	1	1	0

Pence.	th s.	d.	q.	10 th s.	d.	q.	10 th
1	0	1	0	4	0	1	0	4
2	0	2	0	9	0	2	0	9
3	0	3	1	3	0	3	1	3
4	0	4	1	7	0	4	1	7
5	0	5	2	2	0	5	2	2
6	0	6	2	6	0	6	2	6
7	0	7	3	0	0	7	3	0
8	0	8	3	5	0	8	3	5
9	0	9	3	9	0	9	3	9
10	0	11	0	3	0	11	0	3
11	1	0	0	8	1	0	0	8
½	0	0	1	1	0	0	1	1
1½	0	0	2	2	0	0	2	2
¾	0	0	3	3	0	0	3	3

Iriſh

Irish Money reduced into Sterling;

The Rates of the Course of Exchange, as under.

Irish Money.	Exchange 111⅛ Sterling.				Exchange 111¼ Sterling.				Shillings.	Exc. 111⅛ Sterling.			Exc. 111¼ Sterling.		
l.	l.	s.	d.	q.	l.	s.	d.	q.		s.	d.	q.	s.	d.	q.
1	0	18	0	0	0	17	11	3	1	0	10	3	0	10	3
2	1	16	0	0	1	15	11	2	2	1	9	2	1	9	2
3	2	14	0	0	2	13	11	1	3	2	8	2	2	8	2
4	3	12	0	0	3	11	11	0	4	3	7	1	3	7	1
5	4	9	11	3	4	9	10	3	5	4	6	0	4	6	0
6	5	7	11	3	5	7	10	2	6	5	4	3	5	4	3
7	6	5	11	3	6	5	10	0	7	6	3	2	6	3	2
8	7	3	11	3	7	3	9	3	8	7	2	2	7	2	2
9	8	1	11	3	8	1	9	2	9	8	1	1	8	1	1
10	8	19	11	3	8	19	9	1	10	9	0	0	9	0	0
20	17	19	11	2	17	19	6	2	11	9	10	3	9	10	3
30	26	19	11	1	26	19	4	0	12	10	9	2	10	9	1
40	35	19	11	0	35	19	1	1	13	11	8	2	11	8	1
50	44	19	10	3	44	18	10	2	14	12	7	1	12	7	0
60	53	19	10	2	53	18	7	3	15	13	6	0	13	5	3
70	62	19	10	0	62	18	5	1	16	14	4	3	14	4	2
80	71	19	9	3	71	18	2	2	17	15	3	2	15	3	1
90	80	19	9	2	80	17	11	3	18	16	2	2	16	2	1
100	89	19	9	1	89	17	9	0	19	17	1	1	17	1	0
200	179	19	6	2	179	15	6	0							
300	269	19	4	0	269	13	3	0							
400	359	19	1	1	359	11	0	1	Pence.			th			th
500	449	18	10	2	449	8	9	1		d.	q.	10	d.	q.	10
600	539	18	7	3	539	6	6	1	1	0	3	6	0	3	6
700	629	18	5	0	629	4	3	1	2	1	3	2	1	3	2
800	719	18	2	2	719	2	0	1	3	2	2	8	2	2	8
900	809	17	11	3	808	19	9	1	4	3	2	4	3	2	4
1000	899	17	9	0	898	17	6	1	5	4	2	0	4	2	0
2000	1799	15	6	0	1797	15	0	3	6	5	1	6	5	1	6
3000	2699	13	3	0	2696	12	7	0	7	6	1	2	6	1	2
4000	3599	11	0	0	3595	10	1	2	8	7	0	8	7	0	8
5000	4499	8	9	0	4494	7	7	3	9	8	0	4	8	0	4
6000	5399	6	6	0	5393	5	2	0	10	9	0	0	9	0	0
7000	6299	4	3	0	6292	2	8	1	11	9	3	6	9	3	6
8000	7199	2	0	0	7191	0	2	3	¼	0	0	9	0	0	9
9000	8098	19	9	0	8089	17	9	0	½	0	1	8	0	1	8
10000	8998	17	6	0	8988	15	3	1	¾	0	1	7	0	1	7

Sterling

Sterling reduced into Iriſh Money;

The Rates of the Courſe of Exchange, as under.

Sterling.	Exchange 111⅓ Iriſh Money.				Exchange 111½ Iriſh Money.				Shillings.	Exch. 111⅓ Iriſh Mon.				Exch. 111½ Iriſh Mon.			
l.	l.	s.	d.	q.	l.	s.	d.	q.		l.	s.	d.	q.	l.	s.	d.	q.
1	1	2	2	3	1	2	3	0	1	0	1	1	1	0	1	1	1
2	2	4	5	2	2	4	6	0	2	0	2	2	3	0	2	2	3
3	3	6	8	0	3	6	9	0	3	0	3	4	0	0	3	4	0
4	4	8	10	3	4	9	0	0	4	0	4	5	1	0	4	5	1
5	5	11	1	2	5	11	3	0	5	0	5	6	3	0	5	6	3
6	6	13	4	1	6	13	6	0	6	0	6	8	0	0	6	8	0
7	7	15	7	0	7	15	9	0	7	0	7	9	1	0	7	9	1
8	8	17	9	2	8	18	0	0	8	0	8	10	2	0	8	10	3
9	10	0	0	1	10	0	3	0	9	0	10	0	0	0	10	0	1
10	11	2	3	0	11	2	6	0	10	0	11	1	2	0	11	1	2
20	22	4	6	0	22	5	0	0	11	0	12	2	3	0	12	2	3
30	33	6	9	0	33	7	6	0	12	0	13	4	0	0	13	4	0
40	44	9	0	0	44	10	0	0	13	0	14	5	1	0	14	5	1
50	55	11	3	0	55	12	6	0	14	0	15	6	2	0	15	6	2
60	66	13	6	0	66	15	0	0	15	0	16	8	0	0	16	8	0
70	77	15	9	0	77	17	6	0	16	0	17	9	2	0	17	9	2
80	88	18	0	0	89	0	0	0	17	0	18	10	3	0	18	11	0
90	100	0	3	0	100	2	6	0	18	1	0	0	0	1	0	0	1
100	111	2	6	0	111	5	0	0	19	1	1	1	2	1	1	1	3
200	222	5	0	0	222	10	0	0									
300	333	7	6	0	333	15	0	0									
400	444	10	0	0	445	0	0	0	Pence.				th				th
500	555	12	6	0	556	5	0	0		s.	d.	q.	10	s.	d.	q.	10
600	666	15	0	0	667	10	0	0	1	0	1	0	4	0	1	0	4
700	777	17	6	0	778	15	0	0	2	0	2	0	9	0	2	0	9
800	889	0	0	0	890	0	0	0	3	0	3	1	3	0	3	1	3
900	1000	2	6	0	1001	5	0	0	4	0	4	1	8	0	4	1	8
1000	1111	5	0	0	1112	10	0	0	5	0	5	2	2	0	5	2	2
2000	2222	10	0	0	2225	0	0	0	6	0	6	2	7	0	6	2	7
3000	3333	15	0	0	3337	10	0	0	7	0	7	3	1	0	7	3	1
4000	4445	0	0	0	4450	0	0	0	8	0	8	3	6	0	8	3	6
5000	5556	5	0	0	5562	10	0	0	9	0	10	0	0	0	10	0	0
6000	6667	10	0	0	6675	0	0	0	10	0	11	0	5	0	11	0	5
7000	7778	15	0	0	7787	10	0	0	11	1	0	0	9	1	0	0	9
8000	8890	0	0	0	8900	0	0	0	½	0	0	1	1	0	0	1	1
9000	10001	5	0	0	10012	10	0	0	½	0	0	2	2	0	0	2	2
10000	11112	10	0	0	11125	0	0	0	¾	0	0	3	3	0	0	3	3

Irish Money reduced into Sterling;

The Rates of the Course of Exchange, as under.

Irish Money.	Exchange 111⅜ Sterling.				Exchange 111½ Sterling.				Shillings.	Exc. 111⅜ Sterling.			Exc. 111½ Sterling.		
l.	l.	s.	d.	q.	l.	s.	d.	q.		s.	d.	q.	s.	d.	q.
1	0	17	11	2	0	17	11	1	1	0	10	3	0	10	3
2	1	15	11	0	1	15	10	2	2	1	9	2	1	9	2
3	2	13	10	2	2	13	9	3	3	2	8	1	2	8	1
4	3	11	10	0	3	11	9	0	4	3	7	0	3	7	0
5	4	9	9	2	4	9	8	1	5	4	6	0	4	6	0
6	5	7	9	0	5	7	7	2	6	5	4	3	5	4	3
7	6	5	8	2	6	5	6	3	7	6	3	2	6	3	2
8	7	3	8	0	7	3	6	0	8	7	2	1	7	2	1
9	8	1	7	2	8	1	5	1	9	8	1	0	8	1	0
10	8	19	7	0	8	19	4	2	10	8	11	3	8	11	3
20	17	19	1	3	17	18	9	0	11	9	10	2	9	10	2
30	26	18	8	3	26	18	1	2	12	10	9	1	10	9	1
40	35	18	3	2	35	17	5	3	13	11	8	0	11	8	0
50	44	17	10	2	44	16	10	1	14	12	6	3	12	6	2
60	53	17	5	1	53	16	2	3	15	13	5	2	13	5	1
70	62	17	0	1	62	15	7	1	16	14	4	1	14	4	0
80	71	16	7	0	71	14	11	3	17	15	3	1	15	3	0
90	80	16	2	0	80	14	4	1	18	16	2	0	16	1	3
100	89	15	8	3	89	13	8	3	19	17	0	3	17	0	2
200	179	11	5	3	179	7	5	1							
300	269	7	2	2	269	1	2	0							
400	359	2	11	1	358	14	10	3				th			th
500	448	18	8	0	448	8	7	1	Pence	d.	q.	10	d.	q.	10
600	538	14	5	0	538	2	4	0	1	0	3	6	0	3	6
700	628	10	1	3	627	16	0	2	2	1	3	2	1	3	2
800	718	5	10	2	717	9	9	1	3	2	2	8	2	2	8
900	808	1	7	2	807	3	6	0	4	3	2	4	3	2	4
1000	897	17	4	1	896	17	2	3	5	4	2	0	4	2	0
2000	1795	14	8	2	1793	14	5	1	6	5	1	5	5	1	5
3000	2693	12	0	3	2690	11	8	0	7	6	1	1	6	1	1
4000	3591	9	4	3	3587	8	10	2	8	7	0	7	7	0	7
5000	4489	6	9	0	4484	6	1	1	9	8	0	3	8	0	3
6000	5387	4	1	1	5381	3	3	3	10	8	3	9	8	3	9
7000	6285	1	5	2	6278	0	6	2	11	9	3	5	9	3	5
8000	7182	18	9	3	7174	17	9	0	½	0	0	9	0	0	9
9000	8080	16	2	0	8071	14	11	3	½	0	1	8	0	1	8
10000	8978	13	6	1	8968	12	2	1	¾	0	2	7	0	2	7

Sterling

Sterling reduced into Iriſh Money;

The Rates of the Courſe of Exchange, as under.

Sterling.	Exchange 111⅜ Iriſh Money.				Exchange 111½ Iriſh Money.				Shillings.	Exch. 111⅜ Iriſh Mon.				Exch. 111½ Iriſh Mon.			
l.	l.	s.	d.	q.	l.	s.	d.	q.		l.	s.	d.	q.	l.	s.	d.	q.
1	1	2	3	1	1	2	3	2	1	0	1	1	1	0	1	1	1
2	2	4	6	2	2	4	7	1	2	0	2	2	3	0	2	2	3
3	3	6	10	0	3	6	10	3	3	0	3	4	0	0	3	4	0
4	4	9	1	1	4	9	2	2	4	0	4	5	1	0	4	5	1
5	5	11	4	2	5	11	6	0	5	0	5	6	3	0	5	6	3
6	6	13	7	3	6	13	9	2	6	0	6	8	0	0	6	8	0
7	7	15	11	0	7	16	1	1	7	0	7	9	1	0	7	9	1
8	8	18	2	2	8	18	4	3	8	0	8	10	3	0	8	10	3
9	10	0	5	3	10	0	8	2	9	0	10	0	1	0	10	0	1
10	11	2	9	0	11	3	0	0	10	0	11	1	2	0	11	1	3
20	22	5	6	0	22	6	0	0	11	0	12	3	0	0	12	3	1
30	33	8	3	0	33	9	0	0	12	0	13	4	1	0	13	4	2
40	44	11	0	0	44	12	0	0	13	0	14	5	2	0	14	5	3
50	55	13	9	0	55	15	0	0	14	0	15	7	0	0	15	7	0
60	66	16	6	0	66	18	0	0	15	0	16	8	1	0	16	8	2
70	77	19	3	0	78	1	0	0	16	0	17	9	2	0	17	9	3
80	89	2	0	0	89	4	0	0	17	0	18	11	0	0	18	11	1
90	100	4	9	0	100	7	0	0	18	1	0	0	2	1	0	0	3
100	111	7	6	0	111	10	0	0	19	1	1	2	0	1	1	2	1
200	222	15	0	0	223	0	0	0									
300	334	2	6	0	334	10	0	0	Pence.								
400	445	10	0	0	446	0	0	0					th				th
500	556	17	6	0	557	10	0	0		s.	d.	q.	10	s.	d.	q.	10
600	668	5	0	0	669	0	0	0	1	0	1	0	5	0	1	0	5
700	779	12	6	0	780	10	0	0	2	0	2	0	9	0	2	0	9
800	891	0	0	0	892	0	0	0	3	0	3	1	4	0	3	1	4
900	1002	7	6	0	1003	10	0	0	4	0	4	1	8	0	4	1	8
1000	1113	15	0	0	1115	0	0	0	5	0	5	2	3	0	5	2	3
2000	2227	10	0	0	2230	0	0	0	6	0	6	2	7	0	6	2	7
3000	3341	5	0	0	3345	0	0	0	7	0	7	3	2	0	7	3	2
4000	4455	0	0	0	4460	0	0	0	8	0	8	3	6	0	8	3	6
5000	5568	15	0	0	5575	0	0	0	9	0	10	0	1	0	10	0	1
6000	6682	10	0	0	6690	0	0	0	10	0	11	0	6	0	11	0	6
7000	7796	5	0	0	7805	0	0	0	11	1	0	1	0	1	0	1	0
8000	8910	0	0	0	8920	0	0	0	½	0	0	1	1	0	0	1	1
9000	10023	15	0	0	10035	0	0	0	¼	0	0	2	2	0	0	2	2
10000	11137	10	0	0	11150	0	0	0	¾	0	0	3	3	0	0	3	3

Irish Money reduced into Sterling;

The Rates of the Course of Exchange, as under.

Irish Money. l.	Exchange 111⅛ Sterling. l.	s.	d.	q	Exchange 111¼ Sterling. l.	s.	d.	q.	Shillings.	Exc. 111⅛ Sterling. s.	d.	q.	Exc. 111¼ Sterling. s.	d.	q.
1	0	17	11	0	0	17	10	3	1	0	10	3	0	10	3
2	1	15	10	0	1	15	9	2	2	1	9	2	1	9	2
3	2	13	9	0	2	13	8	1	3	2	8	1	2	8	1
4	3	11	8	0	3	11	7	0	4	3	7	0	3	7	0
5	4	9	7	0	4	9	5	3	8	4	5	3	4	5	2
6	5	7	6	0	5	7	4	2	6	5	4	2	5	4	2
7	6	5	5	0	6	5	3	1	7	6	3	1	6	3	1
8	7	3	4	0	7	3	2	0	8	7	2	0	7	2	0
9	8	1	3	0	8	1	1	0	9	8	0	3	8	0	3
10	8	19	2	0	8	18	11	3	10	8	11	2	8	11	2
20	17	18	4	0	17	17	11	1	11	9	10	1	9	10	1
30	26	17	6	1	26	16	11	0	12	10	9	0	10	9	0
40	35	16	8	1	35	15	10	2	13	11	7	3	11	7	2
50	44	15	10	1	44	14	10	1	14	12	6	2	12	6	1
60	53	15	0	1	53	13	10	0	15	13	5	1	13	5	0
70	62	14	2	2	62	12	9	2	16	14	4	0	14	3	3
80	71	13	4	2	71	11	9	1	17	15	2	3	15	2	2
90	80	12	6	2	80	10	8	3	18	16	1	2	16	1	1
100	89	11	8	2	89	9	8	2	19	17	0	1	17	0	0
200	179	3	5	0	178	19	5	0							
300	268	15	1	3	268	9	1	2							
400	358	6	10	1	357	18	10	0	Pence.			th			th
500	447	18	6	3	447	8	6	2		d.	q.	10	d.	q.	10
600	537	10	3	1	536	18	3	0	1	0	3	6	0	3	6
700	627	2	0	0	626	7	11	2	2	1	3	2	1	3	2
800	716	13	8	2	715	17	8	0	3	2	2	8	2	2	8
900	806	5	5	0	805	7	4	2	4	3	2	3	3	2	3
1000	895	17	1	2	894	17	1	0	5	4	1	9	4	1	9
2000	1791	14	3	1	1789	14	2	1	6	5	1	5	5	1	5
3000	2687	11	4	3	2684	11	3	1	7	6	1	1	6	1	1
4000	3583	8	6	2	3579	8	4	2	8	7	0	7	7	0	7
5000	4479	5	8	1	4474	5	5	2	9	8	0	3	8	0	3
6000	5375	2	9	3	5369	2	6	2	10	8	3	8	8	3	8
7000	6270	19	11	2	6263	19	7	3	11	9	3	4	9	3	4
8000	7166	17	1	0	7158	16	8	3	¼	0	0	9	0	0	9
9000	8062	14	2	3	8053	13	10	0	½	0	1	8	0	1	8
10000	8958	11	4	1	8948	10	11	0	¾	0	2	7	0	2	7

Sterling

Sterling reduced into Iriſh Money;

The Rates of the Courſe of Exchange, as under.

Sterling.	Exchange 111⅛ Iriſh Money.				Exchange 111¼ Iriſh Money.				Shillings.	Exc. 111⅛ Iriſh Mon.				Exc. 111¼ Iriſh Mon.			
l.	l.	s.	d.	q.	l.	s.	d.	q.		l.	s.	d.	q.	l.	s.	d.	q.
1	1	2	4	0	1	2	4	1	1	0	1	1	2	0	1	1	2
2	2	4	7	3	2	4	8	2	2	0	2	2	3	0	2	2	3
3	3	6	11	3	3	7	0	2	3	0	3	4	1	0	3	4	1
4	4	9	3	2	4	9	4	3	4	0	4	5	2	0	4	5	2
5	5	11	7	2	5	11	9	0	5	0	5	7	0	0	5	7	0
6	6	13	11	2	6	14	1	1	6	0	6	8	1	0	6	8	1
7	7	16	3	1	7	16	5	2	7	0	7	9	3	0	7	9	3
8	8	18	7	1	8	18	9	2	8	0	8	11	1	0	8	11	1
9	10	0	11	0	10	1	1	3	9	0	10	0	2	0	10	0	2
10	11	3	3	0	11	3	6	0	10	0	11	2	0	0	11	2	0
20	22	6	6	0	22	7	0	0	11	0	12	3	1	0	12	3	1
30	33	9	9	0	33	10	6	0	12	0	13	4	3	0	13	4	3
40	44	13	0	0	44	14	0	0	13	0	14	6	0	0	14	6	0
50	55	16	3	0	55	17	6	0	14	0	15	7	2	0	15	7	2
60	66	19	6	0	67	1	0	0	15	0	16	8	3	0	16	8	3
70	78	2	9	0	78	4	6	0	16	0	17	10	1	0	17	10	1
80	89	6	0	0	89	8	0	0	17	0	18	11	3	0	18	11	3
90	100	9	3	0	100	11	6	0	18	1	0	1	1	1	1	1	1
100	111	12	6	0	111	15	0	0	19	1	1	2	2	1	1	2	3
200	223	5	0	0	223	10	0	0									
300	334	17	6	0	335	5	0	0									
400	446	10	0	0	447	0	0	0	Pence.				th				th
500	558	2	6	0	558	15	0	0		s.	d.	q.	10	s.	d.	q.	10
600	669	15	0	0	670	10	0	0	1	0	1	0	5	0	1	0	5
700	781	7	6	0	782	5	0	0	2	0	2	0	9	0	2	0	9
800	893	0	0	0	894	0	0	0	3	0	3	1	4	0	3	1	4
900	1004	12	6	0	1005	15	0	0	4	0	4	1	9	0	4	1	9
1000	1116	5	0	0	1117	10	0	0	5	0	5	2	3	0	5	2	3
2000	2232	10	0	0	2235	0	0	0	6	0	6	2	8	0	6	2	8
3000	3348	15	0	0	3352	10	0	0	7	0	7	3	3	0	7	3	3
4000	4465	0	0	0	4470	0	0	0	8	0	8	3	7	0	8	3	7
5000	5581	5	0	0	5587	10	0	0	9	0	10	0	2	0	10	0	2
6000	6697	10	0	0	6705	0	0	0	10	0	11	0	7	0	11	0	7
7000	7813	15	0	0	7822	10	0	0	11	1	0	1	1	1	0	1	1
8000	8930	0	0	0	8940	0	0	0	¼	0	0	1	1	0	0	1	1
9000	10046	5	0	0	10057	10	0	0	½	0	0	2	2	0	0	2	2
10000	11162	10	0	0	11175	0	0	0	¾	0	0	3	3	0	0	3	3

Iriſh

Irish Money reduced into Sterling;

The Rates of the Course of Exchange, as under.

Irish Money.	Exchange 111⅞ Sterling.				Exchange 112 Sterling.				Shillings.	Exc. 111⅞ Sterling.			Exc. 112 Sterling.		
l.	l.	s.	d.	q.	l.	s.	d.	q.		s.	d.	q.	s.	d.	q.
1	0	17	10	2	0	17	10	1	1	0	10	3	0	10	3
2	1	15	9	0	1	15	8	2	2	1	9	2	1	9	2
3	2	13	7	2	2	13	6	3	3	2	8	1	2	8	1
4	3	11	6	0	3	11	5	1	4	3	7	0	3	7	0
5	4	9	4	3	4	9	3	2	5	4	5	3	4	5	3
6	5	7	3	1	5	7	1	3	6	5	4	1	5	4	1
7	6	5	1	3	6	5	0	0	7	6	3	0	6	3	0
8	7	3	0	1	7	2	10	1	8	7	1	3	7	1	3
9	8	0	10	3	8	0	8	2	9	8	0	2	8	0	2
10	8	18	9	1	8	18	6	3	10	8	11	1	8	11	1
20	17	17	6	2	17	17	1	3	11	9	10	0	9	10	0
30	26	16	3	3	26	15	8	2	12	10	8	3	10	8	3
40	35	15	1	0	35	14	3	2	13	11	7	2	11	7	1
50	44	13	10	1	44	12	10	1	14	12	6	1	12	6	0
60	53	12	7	2	53	11	5	1	15	13	5	0	13	4	3
70	62	11	4	3	62	10	0	0	16	14	3	2	14	3	1
80	71	10	2	0	71	8	6	3	17	15	2	1	15	2	0
90	80	8	11	1	80	7	1	3	18	16	1	0	16	0	3
100	89	7	8	2	89	5	8	2	19	16	11	3	16	11	2
200	178	15	5	0	178	11	5	1							
300	268	3	1	2	267	17	1	3				th			th
400	357	10	10	0	357	2	10	1	Pence	d.	q.	10	d.	q.	10
500	446	18	6	2	446	8	6	3							
600	536	6	3	0	535	14	3	2	1	0	3	6	0	3	6
700	625	13	11	2	625	0	0	0	2	1	3	2	1	3	2
800	715	1	8	0	714	5	8	2	3	2	2	7	2	2	7
900	804	9	4	3	803	11	5	1	4	3	2	3	3	2	3
1000	893	17	1	1	892	17	1	3	5	4	1	9	4	1	9
2000	1787	14	2	1	1785	14	3	2	6	5	1	4	5	1	4
3000	2681	11	3	2	2678	11	5	1	7	6	1	0	6	1	0
4000	3575	8	4	2	3571	8	6	3	8	7	0	6	7	0	6
5000	4469	5	5	3	4464	5	8	2	9	8	0	2	8	0	2
6000	5363	2	6	3	5357	2	10	1	10	8	3	8	8	3	8
7000	6256	19	8	0	6250	0	0	0	11	9	3	3	9	3	3
8000	7150	16	9	0	7142	17	1	3	¼	0	0	9	0	0	9
9000	8044	13	10	1	8035	14	3	2	½	0	1	8	0	1	8
10000	8938	10	11	1	8928	11	5	1	¾	0	2	7	0	2	7

Sterling

Sterling reduced into Iriſh Money;

The Rates of the Courſe of Exchange, as under.

Ster-ling.	Exchange 111⅔ Iriſh Money.				Exchange 112 Iriſh Money.				Shillings.	Exch. 111⅔ Iriſh Mon.				Exch. 112 Iriſh Mon.			
l.	l.	s.	d.	q.	l.	s.	d.	q.		l.	s.	d.	q.	l.	s.	d.	q.
1	1	2	4	2	1	2	4	3	1	0	1	1	2	0	1	1	2
2	2	4	9	0	2	4	9	2	2	0	2	2	3	0	2	2	3
3	3	7	1	2	3	7	2	2	3	0	3	4	1	0	3	4	1
4	4	9	6	0	4	9	7	1	4	0	4	5	2	0	4	5	2
5	5	11	10	2	5	12	0	0	5	0	5	7	0	0	5	7	1
6	6	14	3	0	6	14	4	3	6	0	6	8	1	0	6	8	2
7	7	16	7	2	7	16	9	2	7	0	7	9	3	0	7	10	0
8	8	19	0	0	8	19	2	2	8	0	8	11	1	0	8	11	2
9	10	1	4	2	10	1	7	1	9	0	10	0	3	0	10	1	0
10	11	3	9	0	11	4	0	0	10	0	11	2	1	0	11	2	2
20	22	7	6	0	22	8	0	0	11	0	12	3	2	0	12	3	3
30	33	11	3	0	33	12	0	0	12	0	13	5	0	0	13	5	1
40	44	15	0	0	44	16	0	0	13	0	14	6	1	0	14	6	2
50	55	18	9	0	56	0	0	0	14	0	15	7	2	0	15	7	3
60	67	2	6	0	67	4	0	0	15	0	16	9	0	0	16	9	1
70	78	6	3	0	78	8	0	0	16	0	17	10	2	0	17	10	3
80	89	10	0	0	89	12	0	0	17	0	19	0	0	0	19	0	1
90	100	13	9	0	100	16	0	0	18	1	1	1	2	1	1	1	3
100	111	17	6	0	112	0	0	0	19	1	1	3	0	1	1	3	1
200	223	15	0	0	224	0	0	0									
300	335	12	6	0	336	0	0	0									
400	447	10	0	0	448	0	0	0	Pence.				th				th
500	559	7	6	0	560	0	0	0		s.	d.	q.	10	s.	d.	q.	10
600	671	5	0	0	672	0	0	0	1	0	1	0	5	0	1	0	5
700	783	2	6	0	784	0	0	0	2	0	2	1	0	0	2	1	0
800	895	0	0	0	896	0	0	0	3	0	3	1	4	0	3	1	4
900	1006	17	6	0	1008	0	0	0	4	0	4	1	9	0	4	1	9
1000	1118	15	0	0	1120	0	0	0	5	0	5	2	4	0	5	2	4
2000	2237	10	0	0	2240	0	0	0	6	0	6	2	9	0	6	2	9
3000	3356	5	0	0	3360	0	0	0	7	0	7	3	3	0	7	3	3
4000	4475	0	0	0	4480	0	0	0	8	0	8	3	8	0	8	3	8
5000	5593	15	0	0	5600	0	0	0	9	0	10	0	3	0	10	0	3
6000	6712	10	0	0	6720	0	0	0	10	0	11	0	8	0	11	0	8
7000	7831	5	0	0	7840	0	0	0	11	1	0	1	2	1	0	1	2
8000	8950	0	0	0	8960	0	0	0	½	0	0	1	1	0	0	1	1
9000	10068	15	0	0	10080	0	0	0	¼	0	0	2	2	0	0	2	2
10000	11187	10	0	0	11200	0	0	0	¾	0	0	3	3	0	0	3	3

Aver-

Averdupoise Weight reduced into Troy Weight.
And Troy Weight into Averdupoise.

Averdupo. wt. lb.	Troy wt. oz.	dw.	Ounces.	Troy. oz.	dw.	g.	Troy. oz.	Averdupoise wt. oz.	dms.	Penny dws.	Averdupoise. oz.	dms.
1	14	12	1	0	18	6	1	1	2	1	0	1
2	29	4	2	1	16	12	2	2	3	2	0	2
3	43	16	3	2	14	18	3	3	5	3	0	3
4	58	8	4	3	13	0	4	4	6	4	0	4
5	73	0	5	4	11	6	5	5	8	5	0	4
6	87	12	6	5	9	12	6	6	9	6	0	5
7	102	4	7	6	7	18	7	7	11	7	0	6
8	116	16	8	7	6	0	8	8	12	8	0	7
9	131	8	9	8	4	6	9	9	14	9	0	8
10	146	0	10	9	2	12	10	10	15	10	0	9
20	292	0	11	10	0	18	20	21	14	11	0	10
30	438	0	12	10	19	0	30	32	14	12	0	11
40	584	0	13	11	17	6	40	43	13	13	0	11
50	730	0	14	12	15	12	50	54	12	14	0	12
60	876	0	15	13	13	18	60	65	12	15	0	13
70	1022	0					70	76	11	16	0	14
80	1168	0					80	87	10	17	0	15
90	1314	0					90	98	10	18	0	15
100	1460	0	Drams.				100	109	9	19	1	1
200	2920	0	1	0	1	3	200	219	3			
300	4380	0	2	0	2	6	300	328	12			
400	5840	0	3	0	3	10	400	438	6			
500	7300	0	4	0	4	13	500	547	15	Grains.		
600	8760	0	5	0	5	16	600	657	8	1	0	0
700	10220	0	6	0	6	20	700	767	2	2	0	0
800	11680	0	7	0	7	23	800	876	11	3	0	0
900	13140	0	8	0	9	3	900	986	5	4	0	0
1000	14600	0	9	0	10	6	1000	1095	14	5	0	0
2000	29200	0	10	0	11	10	2000	2191	12	6	0	0
3000	43800	0	11	0	12	13	3000	3287	10	7	0	0
4000	58400	0	12	0	13	16	4000	4383	9	8	0	0
5000	73000	0	13	0	14	19	5000	5479	7	9	0	0
6000	87600	0	14	0	15	23	6000	6575	5	10	0	0
7000	102200	0	15	0	17	2	7000	7671	4	15	0	0
8000	116800	0	0	0	0	0	8000	8767	2	17	0	0
9000	131400	0	0	0	0	0	9000	9863	0	19	0	0
10000	146000	0	0	0	0	0	10000	10958	14	21	0	0

A TABLE, shewing the Value of a Penny Weight, and of a Grain of GOLD, in Plantation Currency, at the Rates of Exchange, as under

Rates of Exchange	Value of the Penny Weight of Gold. s.	parts	Value of a Grain of Gold. s.	parts	Rates of Exchange	Value of a Penny Wt. of Gold. s.	parts	Value of a Grain of Gold. s.	parts
100	3	9125	0	1630	187½	7	3359	0	3050
102½	4	0143	0	1670	190	7	4337	0	3091
105	4	1081	0	1711	192½	7	5315	0	3141
107½	4	2060	0	1752	195	7	6293	0	3182
110	4	3038	0	1792	197½	7	7272	0	3222
112½	4	4016	0	1833	200	7	8250	0	3262
115	4	4994	0	1873	225	8	8031	0	3670
117½	4	5972	0	1914	250	9	7812	0	4077
120	4	6950	0	1956	275	10	7593	0	4485
122½	4	7928	0	2001	300	11	7374	0	4893
125	4	8906	0	2042	325	12	7155	0	5300
127½	4	9884	0	2082	350	13	6936	0	5708
130	5	0862	0	2123	375	14	6717	0	6115
132½	5	1840	0	2163	400	15	6500	0	6523
135	5	2818	0	2203	425	16	6281	0	6930
137½	5	3760	0	2244	450	17	6062	0	7338
140	5	4775	0	2284	475	18	5843	0	7745
142½	5	5753	0	2324	500	19	5625	0	8153
145	5	6731	0	2365	525	20	5406	0	8560
147½	5	7709	0	2405	550	21	5187	0	8967
250	5	8687	0	2445	575	22	4968	0	9375
152½	5	9665	0	2486	600	23	4750	0	9783
155	6	0643	0	2527	625	24	4531	1	0190
157½	6	1621	0	2567	650	25	4312	1	0598
160	6	2600	0	2608	675	26	4093	1	1005
162½	6	3578	0	2648	700	27	3875	1	1413
165	6	4556	0	2688	725	28	3656	1	1820
167½	6	5534	0	2729	750	29	3437	1	2228
170	6	6513	0	2771	775	30	3218	1	2635
172½	6	7491	0	2811	800	31	3000	1	3043
175	6	8468	0	2852	825	32	2781	1	3450
177½	6	9446	0	2892	850	33	2562	1	3857
180	7	0425	0	2932	875	34	2343	1	4265
182½	7	1403	0	2973	900	35	2125	1	4673
185	7	2381	0	3015	925	36	1906	1	5080

Lawful Money of BOSTON in NEW ENGLAND reduced into Sterling, and the Value of the same in Dollars and Ryals; the Value of the Dollar 6s. Currency.

Par of EXCHANGE 133⅓.

Boston Money. l.	Sterling. l.	s.	d.	q.	Specie in Dol.	Ryals	th 10	Shillings.	Sterling. s.	d.	q.
1	0	15	0	0	3	2	0	1	0	9	0
2	1	10	0	0	6	5	3	2	1	6	0
3	2	5	0	0	10	0	0	3	2	3	0
4	3	0	0	0	13	2	6	4	3	0	0
5	3	15	0	0	16	5	3	5	3	9	0
6	4	10	0	0	20	0	0	6	4	6	0
7	5	5	0	0	23	2	6	7	5	3	0
8	6	0	0	0	26	5	3	8	6	0	0
9	6	15	0	0	30	0	0	9	6	9	0
10	7	10	0	0	33	2	6	10	7	6	0
20	15	0	0	0	66	5	3	11	8	3	0
30	22	10	0	0	100	0	0	12	9	0	0
40	30	0	0	0	133	2	6	13	9	9	0
50	37	10	0	0	166	5	3	14	10	6	0
60	45	0	0	0	200	0	0	15	11	3	0
70	52	10	0	0	233	2	6	16	12	0	0
80	60	0	0	0	266	5	3	17	12	9	0
90	67	10	0	0	300	0	0	18	13	6	0
100	75	0	0	0	333	2	6	19	14	3	0
200	150	0	0	0	666	5	3				
300	225	0	0	0	1000	0	0				
400	300	0	0	0	1333	2	6				
500	375	0	0	0	1666	5	3				
600	450	0	0	0	2000	0	0	Pence 1	0	0	3
700	525	0	0	0	2333	2	6	2	0	1	2
800	600	0	0	0	2666	5	3	3	0	2	1
900	675	0	0	0	3000	0	0	4	0	3	0
1000	750	0	0	0	3333	2	6	5	0	3	3
2000	1500	0	0	0	6666	5	3	6	0	4	2
3000	2250	0	0	0	10000	0	0	7	0	5	1
4000	3000	0	0	0	13333	2	6	8	0	6	0
5000	3750	0	0	0	16666	5	3	9	0	6	3
6000	4500	0	0	0	20000	0	0	10	0	7	2
7000	5250	0	0	0	23333	2	6	11	0	8	1
8000	6000	0	0	0	26666	5	3	½	0	0	1
9000	6750	0	0	0	30000	0	0	¾	0	0	2
10000	7500	0	0	0	33333	2	6	¾	0	0	2

Sterling

Sterling reduced into lawful Money of BOSTON in NEW ENGLAND, and the Value of the same in Dollars and Ryals; the Value of the Dollar 6s. Currency.

Par of EXCHANGE 133⅓.

Sterling.	Currency.				Specie.			Shillings.	Currency.			
l.	l.	s.	d.	q.	dol.	ryals	th 10		l.	s.	d.	q.
1	1	6	8	0	4	3	5	1	0	1	4	0
2	2	13	4	0	8	7	1	2	0	2	8	0
3	4	0	0	0	13	2	6	3	0	4	0	0
4	5	6	8	0	17	6	2	4	0	5	4	0
5	6	13	4	0	22	1	7	5	0	6	8	0
6	8	0	0	0	26	5	3	6	0	8	0	0
7	9	6	8	0	31	0	8	7	0	9	4	0
8	10	13	4	0	35	4	4	8	0	10	8	0
9	12	0	0	0	40	0	0	9	0	12	0	0
10	13	6	8	0	44	3	5	10	0	13	4	0
20	26	13	4	0	88	7	1	11	0	14	8	0
30	40	0	0	0	133	2	6	12	0	16	0	0
40	53	6	8	0	177	6	2	13	0	17	4	0
50	66	13	4	0	222	1	7	14	0	18	8	0
60	80	0	0	0	266	5	3	15	1	0	0	0
70	93	6	8	0	311	0	8	16	1	1	4	0
80	106	13	4	0	355	4	4	17	1	2	8	0
90	120	0	0	0	400	0	0	18	1	4	0	0
100	133	6	8	0	444	3	5	19	1	5	4	0
200	266	13	4	0	888	7	1					
300	400	0	0	0	1333	2	6					
400	533	6	8	0	1777	6	2					
500	666	13	4	0	2222	1	7					
600	800	0	0	0	2666	5	3	Pence.				
700	933	6	8	0	3111	0	8	1	0	0	1	1
800	1066	13	4	0	3555	4	4	2	0	0	2	3
900	1200	0	0	0	4000	0	0	3	0	0	4	0
1000	1333	6	8	0	4444	3	5	4	0	0	5	1
2000	2666	13	4	0	8888	7	1	5	0	0	6	3
3000	4000	0	0	0	13333	2	6	6	0	0	8	0
4000	5333	6	8	0	17777	6	2	7	0	0	9	1
5000	6666	13	4	0	22222	1	7	8	0	0	10	3
6000	8000	0	0	0	26666	5	3	9	0	1	0	0
7000	9333	6	8	0	31111	0	8	10	0	1	1	1
8000	10666	13	4	0	35555	4	4	11	0	1	2	3
9000	12000	0	0	0	40000	0	0	¼	0	0	0	1
10000	13333	6	8	0	44444	3	5	½	0	0	0	3
								¾	0	0	1	0

STERLING reduced into NEW YORK and PENSILVANIA Currency, at the Rates of Exchange the Forces in AMERICA are paid. Dollar Sterling 4s. 8d.

Sterling.	Exchange 171 3/7 N. Y. Currency.				Exchange 160 5/7 Pensil. Curr.				Shillings.	Exchan. 171 3/7 N. Y. Curr.		
l.	l.	s.	d.	q.	l.	s.	d.	q.		s.	d.	q.
1	1	14	3	2	1	12	1	3	1	1	8	2
2	3	8	6	3	3	4	3	2	2	3	5	1
3	5	2	10	1	4	16	5	1	3	5	1	3
4	6	17	1	3	6	8	6	3	4	6	10	1
5	8	11	5	1	8	0	8	2	5	8	6	3
6	10	5	8	2	9	12	10	1	6	10	3	2
7	12	0	0	0	11	5	0	0	7	12	0	0
8	13	14	3	2	12	17	1	3	8	13	8	2
9	15	8	6	3	14	9	3	2	9	15	5	1
10	17	2	10	1	16	1	5	1	10	17	1	3
20	34	5	8	2	32	2	10	1	Pence.			
30	51	8	6	3	48	4	3	2	1	0	1	3
40	68	11	5	1	64	5	8	2	2	0	3	2
50	85	14	3	2	80	7	1	3	3	0	5	0
60	102	17	1	3	96	8	6	3	4	0	6	3
70	120	0	0	0	112	10	0	0	5	0	8	2
80	137	2	10	1	128	11	5	1	6	0	10	1
90	154	5	8	2	144	12	10	1		Exchan. 160 5/7		
100	171	8	6	3	160	14	3	2	Shill.	Penfilv. Curr.		
200	342	17	1	3	321	8	6	3				
300	514	5	8	2	482	2	10	1	1	1	7	1
400	685	14	3	2	642	17	1	3	2	3	2	2
500	857	2	10	1	803	11	5	1	3	4	9	3
600	1028	11	5	0	964	5	8	2	4	6	5	1
700	1200	0	0	0	1125	0	0	0	5	8	0	2
800	1371	8	6	3	1285	14	3	2	6	9	7	3
900	1542	17	1	3	1446	8	6	3	7	11	3	0
1000	1714	5	8	3	1607	2	10	1	8	12	10	1
2000	3428	11	5	1	3214	5	8	2	9	14	5	2
3000	5142	17	1	3	4821	8	6	3	10	16	0	3
4000	6857	2	10	1	6428	11	5	1	Pence.			
5000	8571	8	6	3	8035	14	3	2	1	0	1	2
6000	10285	14	3	2	9642	17	1	3	2	0	3	1
7000	12000	0	0	0	11250	0	0	0	3	0	4	3
8000	13714	5	8	2	12857	2	10	1	4	0	6	2
9000	15428	11	5	1	14464	5	8	2	5	0	8	0
10000	17142	17	1	3	16071	8	6	3	6	0	9	3

NEW

NEW YORK and PENSILVANIA Currency reduced into STERLING, at the Rates of Exchange the Forces in AMERICA are paid. Dollar Sterling 4s. 8d.

N. York or Pensyl. Currency. l.	Exchan. 171⅔ Sterling in N. York Curren. l.	s.	d.	Exchange 160⅔ Sterl. in P'ensylv. Currency. l.	s.	d.	q.	Shillings.	Exchan. 171⅔ Sterling. s.	d.	q.
1	0	11	8	0	12	5	1	1	0	7	0
2	1	3	4	1	4	10	3	2	1	2	0
3	1	15	0	1	17	4	0	3	1	9	0
4	2	6	8	2	9	9	1	4	2	4	0
5	2	18	4	3	2	2	3	5	2	11	0
6	3	10	0	3	14	8	0	6	3	6	0
7	4	1	8	4	7	1	1	7	4	1	0
8	4	13	4	4	19	6	3	8	4	8	0
9	5	5	0	5	12	0	0	9	5	3	0
10	5	16	8	6	4	5	1	10	5	10	0
20	11	13	4	12	8	10	3	Pence.			
30	17	10	0	18	13	4	0	1	0	0	2
40	23	6	8	24	17	9	1	2	0	1	1
50	29	3	4	31	2	2	3	3	0	1	3
60	35	0	0	37	6	8	0	4	0	2	1
70	40	16	8	43	11	1	1	5	0	3	0
80	46	13	4	49	15	6	3	6	0	3	2
90	52	10	0	56	0	0	0				
100	58	6	8	62	4	5	1	Shill.	Exchan.		160⅔
200	116	13	4	124	8	10	3				
300	175	0	0	186	13	4	0	1	0	7	2
400	233	6	8	248	17	9	1	2	1	3	0
500	291	13	4	311	2	2	3	3	1	10	2
600	350	0	0	373	6	8	0	4	2	5	3
700	408	6	8	435	11	1	1	5	3	1	2
800	466	13	4	497	15	6	3	6	3	8	3
900	525	0	0	560	0	0	0	7	4	4	1
1000	583	6	8	622	4	5	1	8	4	11	3
2000	1166	13	4	1244	8	10	3	9	5	7	1
3000	1750	0	0	1866	13	4	0	10	6	2	3
4000	2333	6	8	2488	17	9	1	Pence.			
5000	2916	13	4	3111	2	2	3	1	0	0	2
6000	3500	0	0	3733	6	8	0	2	0	1	1
7000	4083	6	8	4355	11	1	1	3	0	1	3
8000	4666	13	4	4977	15	6	3	4	0	2	2
9000	5250	0	0	5600	0	0	0	5	0	3	0
10000	5833	6	8	6222	4	5	1	6	0	3	3

I have

I have inſerted Tables in the two laſt Pages for the Uſe of the Officers in the Army, employed the late War, on the *American* Expeditions, the Pay-Maſter-General, Deputies and Clerks, and at which Rate they are at preſent paid.

They are founded on the Proportions of valuing the *Spaniſh* Dollar at 4s. and 8d. Sterling, and the ſame at 8s. in *New York*, and 7s. 6d. *Penſylvania* Currency, making Pars of Exchange as at the Head of the Tables. It may be obſerved they receive ſomething leſs, than if they were paid at the commonly eſtimated Pars of Exchange of theſe reſpective Places; which in the former is 175, and in the latter 165. But as the Exchange they are paid at, is little leſs than what they can purchaſe good Bills at, they have little or no Reaſons to complain of Injuſtice. An Example or two will make it clear.

EXAMPLE.

An Officer's Pay or Arrears due is 150 l. 7s. 6d. Sterling. How much muſt he receive *New York* Currency for the ſame Exchange 171⅜ as in the Table. From the ſame Table collect, and you have as under.

Sterling.			N. York Curren.			
l.	s.	d.	l.	s.	d.	q.
100	0	0	171	8	6	3
50	0	0	85	14	3	2
0	7	0	0	12	0	0
0	0	6	0	0	10	1
150	7	6	257	15	8	2

But it is ſuppoſed he can get Bills at 172½, then by Page 96 his 257 l. 15s. 8d. ½ will purchaſe a Bill for 149l. 8s. 9d. Sterling, as under.

N. York Money.				Sterling.			
l.	s.	d.	q.	l.	s.	d.	q.
200	0	0	0	115	18	10	0
50	0	0	0	28	19	8	2
7	0	0	0	4	1	2	0
0	15	0	0	0	8	8	1
0	0	8	0	0	0	4	3
0	0	0	2	0	0	0	1
257	15	8	2	149	8	9	3

* It appears that his Loſs is about one Pound Sterling; an inconſiderable Deduction; if it be conſidered, that the Dollars coſt the Government more than 4s. 8d. each in *England*, beſides the Riſque of ſending them to *America* to pay the Forces.

FINIS.